Net Paid Circulation
201,964
For September, 1961

THE ATLANTA CONSTITUTION

For 94 Years the South's Standard Newspaper

VOL. XCIV, No. 97 ** TEL. JA. 2-5050—P. O. Box 4689 ATLANTA (2), GA., MONDAY, OCTOBER 9, 1961 46 PAGES, 3 SECTIONS ***** Price Five Cents

Fair
Mostly fair Monday and Tuesday without much change in temperature. Lows: Monday 55, Tuesday 58. High: 77 both days. Atlanta's Sunday extremes: 50-75.

Kennedy Pushes Talks on Berlin At Envoy Level

Hardening Red Stand Bars Gains

By MAX FRANKEL
(Copyright 1961 By The New York Times Co.)

WASHINGTON — The Kennedy administration hopes to continue its conversations with the Russians on Berlin and Germany at the ambassadorial level despite the lack of progress in exploratory talks over the past three weeks.

Llewellyn E. Thompson Jr., the U.S. ambassador to Moscow, began here this weekend to acquaint himself with the conversations conducted by President John F. Kennedy and Secretary of State Dean Rusk with Soviet Foreign Minister Andrei A. Gromyko.

NO PROGRESS

These talks, Allied sources agreed, have been inconclusive and still far too vague to justify optimism about the chances of formal negotiations in the near future. Washington hoped, however, that Britain, France and West Germany will agree to the plan to have Thompson continue to pursue discussion of the main issues with Soviet officials in Moscow, starting next week.

Well-informed U.S. sources said Sunday they would not go as far as some Allied diplomats have in characterizing the Kennedy-Gromyko conversation Friday night as having gone "pretty badly." They preferred instead to rest on the judgment that there had been no progress at the two-hour White House conference.

SEES HARDENING

But Wilhelm Grewe, the West German ambassador to Washington, gave public support to the thesis that the Soviet position seemed to be hardening again.

Speaking on ABC-TV's "Issues and Answers" Sunday afternoon, Grewe said Gromyko's presentation at the White House seemed

Continued on Page 6, Column 1

Inside Today

CWA'S PRESIDENT URGES AFL-CIO not to readmit Teamsters. Page 2

NORTH CAROLINA POLICE hint murder in death of students. Page 14

Barry Goldwater	4	Good Health	18
Bridge	8	Jesse Outlar	9
Business	18	Jumble	8
Carroll Righter	18	Obituaries	19
Celestine Sibley	5	Ollie Reeves	8
Classified Ads	19-25	Sports	9-11
Comics	8	Star Gazer	18
Crossword Puzzle	8	Television and Radio	Sec. A
Doris Lockerman	16	Theater Programs	S-A
Editorial Page	4, 5	Weather	18
Eugene Patterson	4	William S. White	4
		Women's Features	16, 17

Brandt Confident Of Defense by U.S.

By GERD WILCKE
(Copyright 1961 by The New York Times Co.)

BONN — West Berlin's Mayor Willy Brandt said Sunday that his two-day visit to New York had convinced him that the United States would maintain the freedom of Berlin "at all costs."

In separate but similar statements made in Frankfurt, where he changed planes on his return flight from the United States, and in West Berlin, the mayor assured Germans that they could rely on Washington.

He said that anyone doubting American determination to defend its rights in the former German capital would be "playing with fire." He added that the majority of the American public backed the policies of the government in Washington.

Communist police stage mock escape, then open fire on four West Berlin civilians who tried to help them. Page 2.

QUIETING EFFECT

Mayor Brandt's statements are bound to have a quieting effect on the jittery nerves that many officials and private persons here developed following published reports on "concessions" that were being contemplated by the West for future negotiations with Moscow.

There was hardly a West German newspaper that failed to note over the week-end the warm and friendly reception Americans had given the West Berlin mayor. The papers made it a point to praise the fact that President John F. Kennedy himself had spoken with Brandt over the telephone.

HELPED RESTORE

Though this helped restore some of the confidence that was on the decline among Germans for several weeks, it remains to be seen whether New York's expressions of friendship were enough to fortify the country for some "uneasy decisions" that Brandt warned them of Sunday.

While lauding the United States, Brandt stated bluntly that the West German public was obvious-

Continued on Page 6, Column 2

10 Killed On Georgia Highways

The weekend traffic toll in Georgia rose to 10 Sunday night with the death of two men in Fayette County, the State Patrol reported.

The death crashes included a southwest Fulton County car skid early Sunday morning that took the lives of an East Point woman and a Fort Benning soldier.

The Fayette County crash occured six miles west of Fayetteville at 7 p.m. Frank Boynton of Fairburn lost control of his car, the patrol reported, and it ran into a field, hit an embankment and overturned, taking the life also of one of his passengers and injuring the other.

ALSO OF FAIRBURN

The passenger killed was George Leonard Sheffield of Fairburn.

The woman and soldier were killed Sunday in an unincorporated area in southwest Fulton County. They were Mrs. Frances Mae Wilburn, 20, and Sp4 Ralph Mitchum, 22.

Three others were injured in the wreck. Audrey Faye Martin, 20, who lives on Kelly Street, Atlanta, was cut about her head, police said. Ft. Benning soldiers Kenneth Noah Crawford, 24, suffered possible back injuries, and Joe Medieros, 19, head injuries.

CAR SKIDDED

Police said Mitchum was driving the car when it skidded across Butner Road, hit a mailbox and overturned several times.

Patrolmen C. F. Flowers and

Continued on Page 7, Column 2

RALPH McGILL

Die Welt And the Facts

One of West Germany's most influential newspapers is Die Welt (The World), published in Hamburg. In a recent issue, the editor, understandably angry over the possibilities of Khrushchev's treaty with East Germany, wrote an article which, by its note of hysteria and irrational perspective, illustrates a difficult West German and Western alliance problem. The Die Welt article said, in part:

"The story of the so-called Berlin crisis, which is in reality a crisis in the alliance between (West) Germany and the West, can be summarized in the following imaginary dialogue:

"Khrushchev: 'Give me Berlin.'

"The Western allies: 'No, no, never!'

"Khrushchev: 'Well, then, give me Germany.'

"The allies, (hesitatingly): 'Well . . . all right.' "

The rest of the article contended Western acquiescence in a division of Germany would destroy the membership of West Germany in the North Atlantic Treaty Organization and would turn the West Germans into "the bitterest and most revengeful" enemies of NATO.

"The (West) Germans," the article said, "would simply, and not without reason, come to the conclusion that the West is both weak and treacherous and that their choice in joining the Western Alliance was a mistaken one.

The Price

"They would understand that Russia will not offer them reunification solely in order to neutralize Germany, but only at the price of changing over from the Western Alliance to an alliance with the East.

"Many West Germans would then probably even welcome such a change of allies. It would be an agreeable means of revenging themselves on their betrayers."

These conclusions are, in so far as the facts are concerned, nonsense. If, as the Die Welt commentator so irrationally states, he would be willing to see communism sweep over West Germany, destroying its present life and its freedom (including that of Die Welt), then he may help restore harsh and painful reality to both his own people and those of the United States.

To suggest that West Germany would welcome such an act of madness merely to "get even," reveals a nationalism dangerously lacking in any element of balance. If the Die Welt writer wishes to hurry on another Gotterdamerung, or end of the world, for West Germany and freedom, he certainly may do so—until the Communists come to remove him.

The American people who think in terms of the old cliches need equally to understand that if Khrushchev announces a peace treaty with East Germany it will not, of itself, change anything. Also, it is simply not true to say that negotiations over the future of Berlin would be either appeasement or another Munich. Neither West Germany nor the West would be giving up anything. At Munich, a free and independent Czechoslovakia was sacrificed by Britain and France. It is, and has been, a Russian satellite.

Deprived Area

Germany lost a war. There were those who wished to make of Germany an area forever deprived of any independence or freedom of action. Out of the Western policy, despite its errors, came an amazing West Germany. This could not have happened had it not been for the strength of an intelligent German people and their will to sacrifice and work. It also could not have happened without the generous aid of the United States.

It is intellectually and factually dishonest for Die Welt, in its imaginary dialogue, to have Khrushchev say: "Give me Germany," and for the West to say, "Well, all right." The Russians already have East Germany.

We will choose war rather than surrender. But this is not necessarily the choice. If the status of West Berlin can be stabilized by a de jure manner, then freedom can grow stronger and more unified. No people have yet voluntarily joined communism.

Laos Picks Neutralist As Premier

Souvanna Phouma To Head Coalition

By JACQUES NERARD
(Copyright 1961 By The New York Times Co.)

HIN HEUP, Laos—Prince Souvanna Phouma was chosen here Sunday to become premier of a new provisional coalition government of strife-torn Laos.

Although there has been no question for months that only Souvanna Phouma, a neutralist, could head a coalition regime, his selection Sunday was made possible by major concessions from the two other princes who head the Laotian right and left.

The premier - nominate still must be received in audience by King Savang Vattahama and be given the royal mandate to form a new government, but this is expected to be granted quickly.

Souvanna Phouma himself made the dramatic announcement of his nomination as premier at the close of a meeting of the princes who head the Laotian political factions at this heavily jungled conference site.

"VERY HAPPY"

Leaving Sunday's meeting, the neutralist leader beamed and told gathered correspondents:

"Gentlemen, I am very happy to announce to you that Prince Boun Oum and Prince Souphanouvong have agreed to our selecting my name and presenting it to his majesty the king as prime minister of a provisional coalition government. There are still some questions of detail to be worked out and the subcommittee will meet here Monday morning to discuss these. In the meantime I have charged Prince Boun Oum and Gen. Phoumi Nosavan to go to Luangprabang Monday and request an audience with the king for me as soon as possible."

SUDDEN DECISION

Boun Oum is premier of the rightwing government in Vientiane. Souphanouvong, Souvanna Phouma's halfbrother, is head of the pro-Communist Neo Lao Hak Xat party and its guerrilla army Gen. Phoumi Nosavan is military strongman of the Vientiane regime and its vice premier.

Agreement on naming Souvanna Phouma came with suddenness at 4:30 p.m. (local time) after more than four hours of seemingly fruitless talks by the princes both in private and with their chief aides present.

The princes had met here for nearly five hours Friday and Saturday a subcommittee of their

Continued on Page 6, Column 5

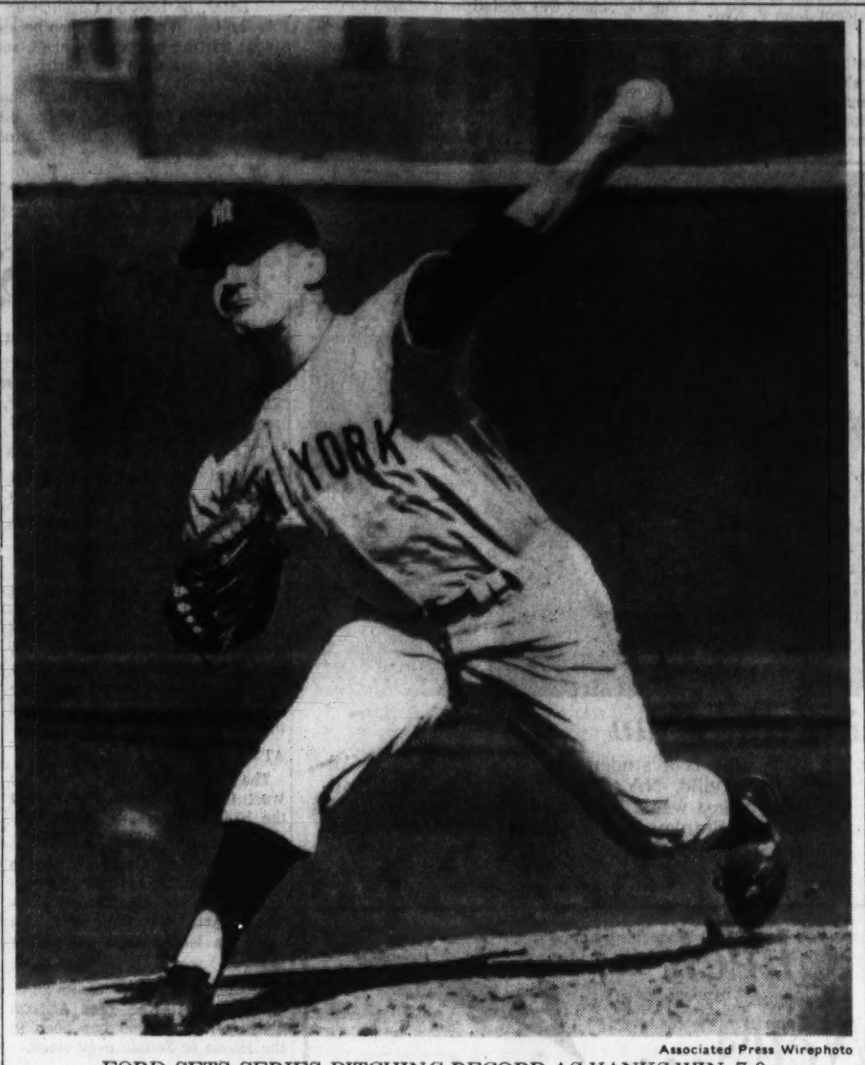

Associated Press Wirephoto

FORD SETS SERIES PITCHING RECORD AS YANKS WIN, 7-0

Breaks Ruth's No-Score Record of 29⅔ Innings; Ford Has 32 Scoreless Innings

Yanks Blast Cincy, 7-0, Need but One for Title

By JESSE OUTLAR
Constitution Sports Editor

CINCINNATI — Remarkable Whitey Ford, who broke Babe Ruth's pitching record as New York whaled Cincinnati, 7-0, Sunday afternoon, accomplished a feat that the Reds and Pittsburgh were unable to achieve in four games.

Ford knocked himself out of the box on one pitch after a run of 32 consecutive scoreless innings to break the World Series record of 29 2/3 established by Babe Ruth in 1916-18.

LEFT DANGLING

A wayward swing in the batter's box in the sixth on which the ball ricocheted against his right toe sent Ford to a shower. Pittsburgh, in two games last season, and Cincinnati, in 14 frames this outing, were unable to cash a run off Ford. After pitching to one batter in the sixth, Ford handed the ball to Jim Coates who fired four more blanks at the anemic Reds.

Ford and Coates left Cincinnati dangling from the hangman's noose, and Ralph Terry can complete the execution Monday. Down 3-1 in the series they were supposed to lose, the Reds are banking on Joey Jay to gain a reprieve.

JAY LONE WINNER

But Jay, Cincy's lone winner via a four-hitter in New York, must have some help from his mates who now have scored two runs in the last two games.

Cincinnati gleaned only five singles off Ford and Coates, while the Yanks roughed up Jim O'Toole and Jim Brosnan for the series high total of 11.

In chalking an unprecedented ninth World Series triumph, Ford did not permit a Cincy runner beyond second. He yielded four singles before Coates came on after Elio Chacon singled to open the sixth.

During the unprosperous afternoon the 32,589 highly partisan fans had little to shout about. Their heroes were in a docile mood, and they don't cheer the enemy often in Crosley Field.

Ford did get a hand when announcement of his new record was made after Chacon rolled out in the third, extending the skein to 30. And Mickey Mantle, who singled before his sore hip forced him out in the fourth, also was mildly applauded. They booed Roger Maris, the homer man who beat their Reds with a last-inning clout Saturday.

But most of the day they were silent and so were the Reds and the hitless Maris.

O'Toole, brilliant young lefty who lost the opening duel against Ford when his mates were skunked, 2-0, was rematched with the chairman of the Yankee pitching board.

He was off to a strong start, but his control wasn't sharp in the fourth. Maris drew a lead walk, buzzed to third on Mantle's single and came across when Howard rapped into a DP.

With two down in the fifth, O'Toole created a jam by walking Ford. Subsequent singles by Bobby Richardson and Toney Kubek promoted a run.

O'Toole was hoisted for a

Continued on Page 9, Column 4

Rayburn Starts Taking An Experimental Drug

By PRESTON McGRAW

DALLAS, Tex. (UPI) — House Speaker Sam Rayburn's physicians began administering experimental drugs to the cancer-stricken congressional leader Sunday, although there is no known cure for his illness.

Doctors at Baylor University Medical Center in Dallas said the 79-year-old Rayburn rested comfortably and had visits from several political leaders, including a second talk with Vice President Lyndon B. Johnson.

Johnson and his wife, Lady Bird, came to see Rayburn Friday.

He also talked with Sen. Ralph Yarborough, D-Tex., Rep. Homer Thornberry, D-Tex., and Leroy Collins, former governor of Florida, also visited the hospital.

The drug, injected Sunday, was called "5 fluoro-uracil," which the Food and Drug Administration labels experimental. It is not used as a cure but to stop the spread of cancerous growths.

Dr. Ralph Tompsett, director of internal medicine at Baylor, said the chemotherapy treatment would be given Rayburn each day "possibly as long as a week or so."

Dr. Tompsett said the treatment "has not been discussed with Ray-

Continued on Page 6, Column 3

Storm Kills Family of 5 On Alaska Fishing Trip

JUNEAU, Alaska (UPI) — A Tacoma, Wash., family of five including a 9-month-old girl, was swept to its death Sunday in the icy waters of the Pacific Ocean when a storm smashed their fishing boat 90 miles west of here.

The Alaska State Police identified the victims as Don Moe, his wife, Shirley; two sons, Paul and David, about 6 or 7 years old, and daughter, Donna.

The bodies of Mrs. Moe and the two boys were found by a fishing vessel that responded to a "mayday" plea for help from the 37-foot boat "Partner," owned by the Moes.

Moe and the baby girl were not found, but the Coast Guard had little hope for their lives.

Only splinters remained of the boat the family has been using to fish from since early summer in the salmon beds on the coast.

A storm with heavy rains and winds up to 50 miles an hour was blamed for the wreck of the boat. It was crusing off Lemesurier Island at the entrance to an icy strait when the storm struck.

The Coast Guard first received a relayed call for help from the stricken vessel early Sunday. A Coast Guard search plane and two rescue cutters set out from Annette Island, 200 miles to the south, but it was another fishing vessel, the Nunatuck, that reached the wreckage first and pulled the three bodies from the water.

Airport Will Close Saturday For National Defense Drill

By MARJORY RUTHERFORD

Atlanta's normally humming, hectically busy airport will resemble a jet-age ghost city for 12 hours here Saturday.

If you were planning a plane trip between 12 noon and midnight, forget it.

All commercial flights will be canceled during that 12-hour period by the second annual nationwide "Sky Shield" ordered by the Defense department for a dress rehearsal of Canadian - North American defense against Russian bomber attack.

Most airlines operating in and out of the Atlanta airport have revised Saturday schedules at other times of the day and have been informing potential passengers for some time about the one-day changes.

But if you have a plane flight—in or out—Saturday, better double-check, officials said.

Grounding of civilian planes all over the country are necessary because of tests planned for more than 300 Strategic Air Command bombers and fighters, missiles, and sea-going forces of the U.S.-Canadian North American Air Defense Command.

At Dobbins Air Force base here the Georgia National Guard will stand by to take to the air should an order to "Scramble" come through.

The NORAD tests will affect civilian flights and planes all over the country, and times of the 12-hour commercial flights shutdown will vary over the country according to time zones.

Atlanta's 12 noon to midnight Saturday shutdown will hit the Atlanta airport at a peak traffic period, although Saturday is usually a "lighter day," traffic-wise, than weekdays.

An airport spokesman reminded that peak loads here are from 11:30 a.m. to 12:30 p.m. and noon

Continued on Page 6, Column 5

Dry and Bright 2-Day Outlook

October's dry, bright days will continue Monday and Tuesday, the weatherman said.

He predicted mostly fair skies and not much change in temperature both days

Lows will be 55 monday and 58 Tuesday with high temperatures of 77 both days. Atlanta's extremes were 50 and 75.

Czechs Nod to Syria

VIENNA (UPI)—Radio Prague said Sunday Communist Czechoslovakia had recognized Syria as an independent state and that they would soon exchange ambassadors.

2,000 Storm Coed Dormitory At Wisconsin, Stone Police

MADISON, Wis. (AP) — An estimated 2,000 youths were dispersed by a threat of tear gas early Sunday after milling through the downtown streets here.

In the nearly three-hour demonstration they hurled stones, firecrackers and obscenities at police officers.

Authorities said Sunday the incident started when a young woman, who has not been identified, left a beer tavern and ran into busy State Street. Using her head scarf as a cape, she acted out the role of a bullfighter. She waved the scarf in front of moving automobiles and brought traffic to a halt. A small crowd gathered and the demonstration began. The girl left.

Five persons were arrested at the height of the demonstration and charged with unlawful assembly or with disorderly conduct.

At one point the crowd marched several blocks to Langdon Hall, a dormitory for women on the University of Wisconsin campus. The group shouted: "We want panties, we want panties."

The demonstrators then moved back to State Street, the city's main artery between the university and the state Capitol. A stone was thrown into the rear seat of a police car through an open window and the radiator of another was ruptured by a blast from a powerful firecracker. A thrown firecracker exploded near one officer, but he was not injured.

Policemen pleaded over loudspeakers for the crowd to disperse and finally succeeded in breaking up the demonstration by threatening to use tear gas.

The outbreak began about 1 a.m. when taverns were closing.

Keep Hoffa Out, Union Chief Urges AFL-CIO

By EMANUEL PERLMUTTER

(Copyright 1961 by the New York Times Co.)

NEW YORK — The international president of the 280,000 - member Communication Workers of America Sunday denounced James L. Hoffa and urged the merged labor government not to readmit him and his Teamster Union to its fold.

Joseph A. Beirne, head of the Communication Workers, declared it would be "both a capitulation to immorality and a practical mistake for the AFL-CIO to permit Hoffa and his crowd back into the federation.

He insisted that the American Federation of Labor and Congress of Industrial Organizations either charter a new truck drivers international union or set up an organizing committee to achieve this end.

CALLS IN PRESS

Beirne took the unusual step of calling a press conference to castigate the controversial head of the Teamsters, who were expelled from the merged labor movement in 1957 for corruption.

He said that a resolution by the Communication Workers urging that the AFL-CIO set up a rival teamsters union was on the agenda for discussion at meetings of the 29-member executive council of the federation beginning here Tuesday.

The council meeting will be preceded by a meeting Monday of the federation's general board, which is convening to discuss organizational problems. Beirne said that the subject of a rival teamsters union might be brought up here.

SEES FRANK TALKS

"I don't know how successful our proposal for a rival teamsters union will be," he acknowledged. "But it will be on the agenda and will be discussed candidly. People will have to take sides."

Beirne was critical of efforts by Michael J. Quill, international president of the Transport Workers Union, and other union leaders to welcome Hoffa back into the merged labor movement. The Teamsters guest was one of the speakers at the TWU convention here last week and readmission of his teamsters was backed by the delegates.

"The Teamsters Union under Hoffa has become a home and a haven for men charged with and convicted of a shocking list of crimes against their union membership and against society as a whole," Beirne asserted.

CAN DOFF SMELL

"No matter how hard he tries, Hoffa cannot wash from his hands the sickly smell of corruption that pervades the Teamsters Union he heads and controls. The record of corruption of the Teamsters Union indirectly causes harm to clean and honest labor unions."

Beirne said the Communications Workers were "four square" with George Meany, president of the merged labor movement, in the latter's opposition to readmission of the Teamsters to the AFL-CIO.

He charged that efforts by the merged labor movement to unionize unorganized clerical workers and technicians were hampered by the "unsavory" image of a labor leader presented by Hoffa.

He asserted that the membership of the Teamsters Union had declined from 1,565,017 to 1,431,147 since 1957 when Hoffa became its president.

Caroline Climbs to Top of Yacht---and Daddy Follows

NEWPORT, R.I. (UPI)—Cruising on a 92-foot yacht can be pretty frustrating for a 3-year-old girl. The rails are high and it is hard to see over them. Caroline Kennedy did something about it Sunday afternoon.

She climbed to the very top of the White House yacht Honey Fitz as it cruised in Narragansett Bay. Her father, President John F. Kennedy, followed.

It was a heavily overcast afternoon, too bleak for Mrs. Kennedy to water ski, so the family decided to cruise. They went to sea off the famous Bailey's Beach, picked up Rhode Island's Democratic Sen. Claiborne Pell and his wife in a White House speedboat, then put back into the bay.

With the small pleasure craft following the Honey Fitz, the Sunday afternoon armada headed toward the sea.

Some of the grownups were in the main cabin watching the World Series on television. The President was seated in the fantail talking with two old friends. Charles Bartlett, Washington, and K. L. Billings, New York.

Caroline was getting restless and her father apparently sensed it.

To the amazement of small craft occupants putting along beside the Honey Fitz, the President and Caroline appeared in the bow of the Honey Fitz. They sat down and dangled their legs over the side.

At one point, Caroline lay down on her tummy to look over the side at the anchor resting in its hawse pipe. The President followed suit and Caroline kicked her heels in delight.

Later, he boosted Caroline up over his head to the boat deck level. Then he climbed up himself, moving backwards along some stanchions to avoid strain on his back.

The boat deck was not high enough and Caroline pointed to the roof of the pilot house. The President nodded. He lifted Caroline again and she stood alone, arms outstretched in the wind, on the highest point of the yacht save the mainmast, itself, which is too cluttered with wires and gadgets for comfortable climbing.

Kennedy did not follow Caroline to the top of the pilot house, but remained on the boat deck. Finally, he lifted the little girl down and they walked along the upper deck to the rear portion which overlooks the fantail.

Shortly after 4 p.m. the yacht returned to her berth at Hammersmith Farm where the Kennedy's are spending the weekend at the home of her parents, Mr. and Mrs. Hugh D. Auchincloss. The cruise had lasted a little over three hours.

Susan's Joining the Clan

NEW YORK — Actor Henry Fonda is shown with his son, Peter, and the latter's bride at wedding reception Sunday. Completing picture are Henry's two daughters, Jane Fonda, and Frances Sophia de Villers Brokaw, right, of Rome, Italy. Young Fonda's wife is the former Susan Brewer, 20, of Beverly Hills. She is a student at Sarah Lawrence College, Bronxville, N.Y. Peter, 21, made his Broadway debut last week. He has role in comedy, "Blood, Sweat and Stanley Poole." (Associated Press Wirephoto)

Kennedy Is Going West to Speak

By CORNELIUS F. HURLEY

NEWPORT, R.I. (AP) — President John F. Kennedy is going to the West Coast and the Southwest next month on a speaking tour, the vacation White House announced Sunday.

This raises a possibility the President may join some of his Cabinet in telling the people what Congress did—and what he hopes it will do to further his New Frontier program.

The White House announced last week that teams of administration officials are going out to hold seminars throughout the country in the next few weeks. Ten cities are on the schedule and more are to come. San Francisco is one of them.

AT SEATTLE

The President will be on the West Coast to speak Nov. 16 at the 100th anniversary of the University of Washington in Seattle.

The following night he goes to Phoenix, Ariz., to speak at a dinner in honor of Sen. Carl A. Hayden, D-Ariz., who has served in Congress longer than any other man.

Hayden was elected to the U. S. House in 1911—the year Arizona became a state and has been in the House or Senate ever since.

Pierre Salinger, White House press secretary, said other stops in the West are under consideration but that plans were not firm.

INVITED TO OKLAHOMA

The President has been invited to Poteau, Okla., Oct. 29 for the dedication of a new highway, he said, but no decision has been made on that visit.

Despite cloudy skies and a cool breeze, the President and Mrs. Kennedy again went boating Sunday on the presidential yacht, Honey Fitz. Their guests included Lemoyne Billings of New York an old friend who spent many weekends with the President this summer in Hyannis Port, Mass.

The President and Mrs. Kennedy attended 10 o'clock Mass at St. Mary's church in Newport, where they were married eight years ago. A crowd of about 1,000, half in the church and the rest on the street, was on hand to see them.

NAVY BLUE SUIT

Mrs. Kennedy wore a navy blue suit with small gold buttons and a large, dark-blue tam hat.

After church the President had his daily intelligence briefing from Gen. Godfrey McHugh, a military aid.

Salinger said the President also was getting daily reports on the condition of U. S. House Speaker Sam Rayburn, ill of cancer in a Dallas, Tex. hospital. Salinger was asked if the President was considering a visit to Rayburn.

"Not at present," Salinger replied.

Freeman Starts Tour

WASHINGTON (UPI) — Agriculture Secretary Orville L. Freeman left on a U.S. Air Force plane Sunday for a month-long trade development and food study tour of Europe, the Middle East and Asia.

• QUALITY
• COMFORT
• STYLE
IN CONTACT LENSES OR GLASSES

Joe Digby's
Kalish & Ainsworth
TWO LOCATIONS
542 CHURCH ST. DR. 3-[illegible]
350 P'TREE ST., NE 521-1343

KING HARDWARE COMPANY
SINCE 1882

MON.-TUES. 2-DAY SPECIAL

For Safety's Sake—In Kitchen or Pantry—or Workshop

STURDY 16" All-Metal STEP STOOL

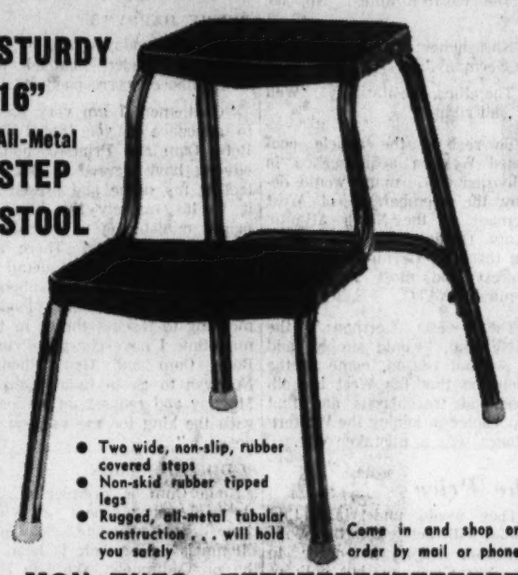

• Two wide, non-slip, rubber covered steps
• Non-skid rubber tipped legs
• Rugged, all-metal tubular construction . . . will hold you safely

Come in and shop or order by mail or phone

MON.-TUES. ONLY $1.99 reg. 3.50

King Hardware, 53 Peachtree, Atlanta, Ga.
Step Stool 1.99
Sales Tax .06
Postage .48
Total 2.53

Please send me one of the Step Stools shown above. I enclose 2.53 which includes postage and sales tax.

Name .....
Address .....
City ..... State .....

Main Store 53 Peachtree—JA. 2-3000

KING HARDWARE STORES
19 Great Stores in Greater Atlanta

Profit Plan Rejected by Auto Union

From Press Dispatches

KENOSHA, Wis.—Local 72 of the United Auto Workers rejected by a narrow margin Sunday night the historic profit-sharing plan worked out with American Motors Corp., leaving the future of the proposal uncertain.

The rejection of the plan was announced by Jack Beni, union president. He declined to give vote figures, but said the defeat "was by a narrow margin."

There was a report that the rejection came on less than 100 votes, with only about one-fourth of the local's 12,000 members voting.

NEVER BE PASSED

Beni said "this contract will never be passed through this local." He was uncertain of the future of the plan, saying that decision would be made by the UAW American Motors Council in Detroit.

In Detroit, meanwhile, Federal mediation chief William E. Simkin said Sunday night he was "hopeful" Ford Motor Co. and the United Auto Workers Union would reach an early agreement to end a nationwide strike of 120,000 workers.

Simkin commented after weekend meetings with UAW President Walter P. Reuther and Ford Vice President Malcolm L. Denise to get a progress report on their effort to end Tuesday's walkout.

MAY WORSEN

But even as Simkin spoke there were reports the strike might worsen. One Detroit area UAW local composed of Ford engineering workers sought help to keep salaried employes off their jobs. Another local was reported considering the same action.

A Quick Check On The News...

City and State . . .

- Atlanta airport to be blacked out 12 hours in defense test. Page 1
- DeKalb voters go to polls Tuesday to decide fate of $22.9-million bond issue. Page 3
- Disbarred lawyer faces damage suit for $100,000 in Americus. Page 3
- Bankers and wives leave Atlanta by rail for big meeting in San Francisco. Page 7

National . . .

- CWA's Joseph Beirne urges AFL-CIO not to readmit Hoffa's Teamsters. Page 2
- President Kennedy to speak next month on West Coast and in Southwest. Page 2
- Tear gas routs 2,000 youths after three-hour demonstration in Wisconsin. Page 1
- Whitey Ford breaks Babe Ruth's pitching record as Yankees win, 7-0. Page 1

International . . .

- Prince Souvanna Phouma chosen to become premier of new Laos government. Page 1
- Kennedy administration to press talks on Berlin through envoy to Soviet. Page 1
- Nationalist China indicates it's backing away from stand on Outer Mongolia. Page 2
- Willy Brandt convinced U.S. will maintain Berlin's freedom "at all costs." Page 1

Chiang Softening On Mongolia Bid

(Copyright 1961 by the New York Times Co.)

UNITED NATIONS, N.Y. — Nationalist China's chief delegate to the United Nations indicated Sunday night that his government might be backing away from its previous hard line against admitting Outer Mongolia to the U.N.

Dr. T. F. Tsiang said that on the question of Outer Mongolia's admission "the final decision of my government has not been made." The issue "is still under careful consideration," Dr. Tsiang declared.

His statement surprised observers. Previously, Nationalist China had declared that it would use its veto in the Security Council, if necessary to block the admission of Outer Mongolia.

Last month Premier Chen Cheng of Nationalist China said during a visit to Washington that his country would "exercise every power stipulated in the U.N. Charter" to block outer Mongolia's admission.

And in the current issue of Life magazine, an article quotes President Chiang Kai-shek as saying that Nationalist China "would not hesitate to bar the Chinese Communists and Outer Mongolia at any cost."

Nationalist China has been under pressure not to veto Outer Mongolia, regarded as a Soviet satellite, lest the Soviet Union block another candidate, Mauritania, which is supported by the African nations.

Dr. Tsiang, who appeared on TV's "Meet the Press," admitted that his delegation has been under pressure by the United States mission and other delegations not to veto Outer Mongolia's admission.

Asked what his own views on the issue were, Dr. Tsiang said, "I have placed at the disposal of my government such views as I "have," but he declined to state what they were.

Nationalist China's abstention from voting on the question of outer Mongolia would remove a primary obstacle to the latter country's admission.

While seeming to soften his country's line on Outer Mongolia, Dr. Tsiang made it clear that it was still stubbornly against the admission of Communist China to the United Nations.

Kremlin Explodes 19th Bomb

WASHINGTON (UPI) — Russia Sunday detonated its 19th atomic blast since resuming tests Sept. 1. Like the previous Soviet shots, the explosion was in the atmosphere where it spread radioactive fallout.

The Atomic Energy Commission announced that the explosion was set off in the Arctic near Novaya Zemlya, the site of previous soviet tests.

The blast was described as in the "low-yield range." This meant the explosion was measured in kilotons, or the equivalent of thousands of tons of TNT.

This was far below the multi-megaton blasts—measured in millions of tons of TNT—Russia has set off during the current series.

E. German Police Fake Escape, Gun Befrienders

BERLIN (AP) — Communist police staged a mock escape attempt Sunday night, then opened fire on four West Berlin civilians who tried to help them.

West Berlin police said two of the West Berliners escaped unhurt but that the two others were believed captured by the Communists. The police said it was not known if they were wounded.

Four other West Berliners were captured in an attempt to get their girl friends out of East Berlin.

It was the second time in two days that Red police—involved in almost daily shooting incidents during the past week — have dragged West Berliners across the concrete and barbed wire barrier into East Berlin.

Four West Berliners were seized Saturday after approaching the barrier from the western side in the French sector. Three were released after being held 10 hours. The fourth was wounded by Communist submachine gun fire and still is missing.

The latest shooting incident occurred in a wooded area in the American sector district of Neukoelln near Tempelhof Airport.

The two men who escaped told West Berlin police they were tricked by Communist guards with whom they entered into conversation across the wall.

More than 100 Communist police and border guards have escaped to the West since the wall was built, Aug. 13, usually after giving a discreet advance warning to people on the Western side.

The Communists Sunday night led the four West Berliners to believe they were planning an escape. But when the four started opening up a gap in the barbed wire, the Reds suddenly opened fire at point-blank range.

The two who escaped said they could not see whether their friends were hit or what happened to them.

Rural Voters Carry Power

CHARLOTTESVILLE, Va. (AP) — Rural voters have more than twice as much representation as their city brethren in state legislatures in the nation, according to a study released Saturday by University of Virginia population experts.

The university's Bureau of Public Administration said the study indicated that voting power in big-city counties with more than 500,000 residents has been declining steadily for the past 50 years, while votng power in rural areas with fewer than 25,000 residents has been gaining.

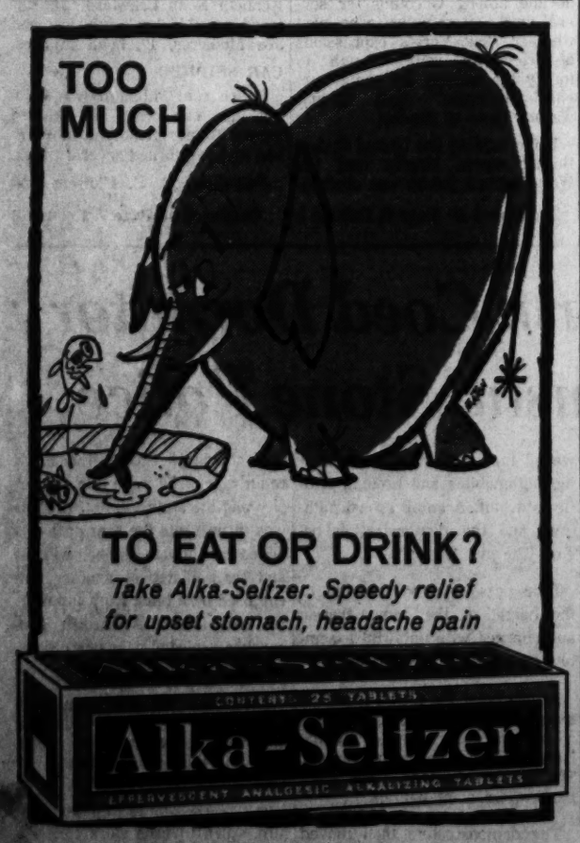

Now-a ONE-CALORIE TABLET that gives you all the vitamins you need take for an entire day!

Never Before Has So Much Vitamin Power* Been Compressed Into One Tiny Easy-To-Take Tablet!

You need never again worry about a Vitamin-Skimpy breakfast when you start the day with Geritol Breakfast Vitamins®

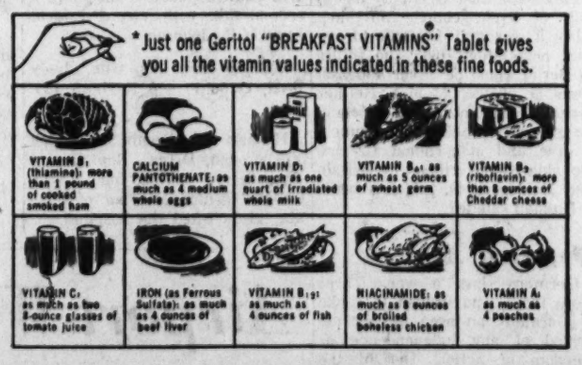

Now, from one of America's most famous laboratories, comes important vitamin news. It's about a remarkable new *one-calorie* vitamin tablet for daily supplement use — to give you all the *Vitamin Power* you need to *start your day right* — and *keep going*.

Medical records show thousands of people eat a breakfast that may be lacking in vitamins! You probably won't change your breakfast-eating habits. But you need never again fear a vitamin-short breakfast.

Supplies What Many Breakfasts Lack

Just one Geritol BREAKFAST VITAMINS tablet each day gives you the *full* minimum daily requirements of *all* the essential vitamins a normal person need take — *plus* an iron-booster. Never before has so much vitamin power been compressed into one tiny easy-to-take tablet. Yet each tablet has only *one calorie*. Perfect for the entire family—even for youngsters.

And Geritol BREAKFAST VITAMINS are ideal for weight watchers. This *one-calorie* vitamin tablet lets you stay on your diet yet never be "vitamin hungry." Start the day *right* — with *Vitamin Power*. Start the day with Geritol BREAKFAST VITAMINS. At all good drug counters now!

©Copyright 1961 The J. B. Williams Company, Inc.

98c 30 Day Supply
$2.69 90 Day Supply

GERITOL Breakfast Vitamins®

DeKalb Will Vote On Bonds Tuesday

$22.9 Million Issue Calls For 10-Point Improvements

By GEORGE HUTCHESON

DeKalb voters will go to the polls Tuesday to decide the fate of a $22.9 million bond issue.

Polls in the county's 48 precincts, including six new ones, will open at 7 a.m. and close at 7 p.m. This election will be the first time these polling places will have been used.

According to DeKalb Ordinary Mrs. Katherine Mann, people voting at these new polls were notified of the changes in the early part of the summer.

NEW PRECINCTS

The Panthersville district was changed to Southwest DeKalb; and two precincts, Wadsworth and Toney were created. The new Fernbank precinct was part of Emory. Laurel Ridge was formed from parts of W. D. Thomson and Medlock. Kittredge was formed from W. D. Thomson and Johnson Estates; Sagamore originated from W. D. Thomson.

The 10-point bond program has been endorsed by the DeKalb County Chamber of Commerce, the Glenwood Chamber of Commerce, the League of Women Voters and numerous other civic and business groups in the county.

In lending his support to the bond issue, William C. Thibadeau, president of the DeKalb Chamber of Commerce, said, "This entire long-range program of capital improvements has been well thought out and discussed, and will give DeKalb a program of responsible economic planning."

Commission Chairman C. O. Emmerich has waged a personal campaign to bring the bond program to the attention of DeKalb voters. He has appeared at numerous gatherings of civic organizations and neighborhood groups throughout the county speaking about the bond issue and answering questions.

"There will be no tax increase in this bond issue. DeKalb's rate of growth and increasing tax digest will pay for these services included in the bond issue," Commissioner Emmerich has said.

CHERRY BACKS

In relating the effect of the bond program on the schools, County School Superintendent Jim Cherry said, "The school system will benefit directly and indirectly from the approval of these bonds."

The 10 points of the program call for an incinerator, a Central Health Center, branch library, and expansion of the main library, five new fire stations, extention of the sewer lines 31.04 miles, location of water mains in five new areas, construction of new roads and resurfacing of some old roads, a new Justice-Education-Administration building, expansion of the parks program, and improvements for the DeKalb Peachtree Airport.

Staff Photo—Charles Jackson

KIWANIS OFFICERS MAKE QUICK CHECK OF FINAL PLANS

L. to R. are R. Glenn Reed Jr., Larry P. Martin and Clum Bucher

Shot Kills Downtown Prowler

A Negro prowler was shot fatally in downtown Atlanta at midnight Sunday after a shot from the same man's gun missed him earlier.

Jack Hawthron, 21, of 205 Mangum St., NW was shot through the head by Boyd E. Taylor, 60, of 327 St. Paul St., SE, who was looking after the building, Detective M. H. Medert said.

The shooting took place at 11½ Forsyth St., NE.

Police reported that earlier in the night, Taylor had seen two prowlers, one near a window apparently trying to get into the building and another standing on a fire escape. He told police he shot at the one on the fire escape and apparently missed.

Police said Taylor shot Hawthron later on the roof of the building.

2 Boys Loot Car Here Of $80 and Binoculars

Two boys broke into a car at Grant Park Sunday afternoon and ran off with $80 and a pair of binoculars worth about $100, police reported.

Witnesses told police they saw the boys running from the car owned by Jack Charf, 32, of 1730 Dunwoody Terrace, NE, and break into another car where they got two teddy bears.

The witnesses said the two dropped the teddy bears and ran when they noticed they had been seen.

Charf said they had entered his car by breaking a window and that they had also taken a department store charge plate and other items.

Witnesses described the boys as 12 and 15 years old and "in need of haircuts," according to police reports. The older boy wore a black leather jacket and the other a brown jacket, white shirt and black pants.

Skin-Diving Fan, 27, Drowns on First Try

WEST BEND, Wis. (UPI)—Eugene Meyer, 27, Milwaukee, had always wanted to take up skin diving.

Saturday, he donned his equipment for the first time and entered Cedar Lake. A few minutes later, he called for help, slipped under the surface and drowned.

INSTANT
JUST POUR ON ICE
GIN SOUR
HEUBLEIN
COCKTAILS
GIN SOURS 52.5 PROOF
HEUBLEIN, INC. HARTFORD, CONN.

Georgia's Kiwanians Convening

Kiwanians from throughout Georgia gathered in Atlanta Sunday for the 42nd annual district convention.

Registration for the three-day convention began at 10 a. m. Sunday morning in the lobby of the Dinkler - Plaza. The convention's keynote address was delivered Sunday night by Jim Cook, president - elect of the Atlanta Kiwanis Club. Larry P. Martin, Decatur, district governor, will preside over the convention.

The Memorial Hour address was delivered Sunday night by the Rev. J. D. Grey, New Orleans, past president of the Southern Baptist Convention. Dr. Grey's subject was "The Price Tag on Integrity."

The convention's business session will begin Monday morning and continue Monday afternoon and Tuesday morning.

The Governor's Banquet will be held Tuesday night. The main address of the evening will be delivered by Al Tully, Mobile, Ala., past president of Kiwanis International.

A "Climax Luncheon" will be held Tuesday with Dr. Albert Burke as speaker. Dr. Burke was formerly director of graduate studies of the coservation program at Yale University. He will address the convention on "Ideals and Reality."

John Sibley to Hail United Appeal Chiefs

John A. Sibley, chairman of the executive committee for the Trust Company of Georgia and chairman of the 1960 General Assembly's Committee on Schools, will be the keynote speaker Thursday at the United Appeal's first recognition meeting for pilot campaigns.

The announcement was made by Wilton Looney, vice president, Retail Credit Co., and one of three campaign co-general chairmen.

SALUTE BY SIBLEY

"It is fitting that a citizen as distinguished as John A. Sibley, who has filled an important role in leading the metropolitan community and state toward maturity and progress, should salute those groups in Greater Atlanta who are charting the course for a successful United Appeal," Looney said.

He added that some 40 business firms and departments in federal, state and local government had agreed to participate in the United Appeal's first pilot program designed to test the effectiveness of payroll-giving plans in raising local standards of giving.

Looney pointed out that Greater Atlanta's support of its United Appeal, based on effective buying income, trails that of other Southern cities such as Mobile, Houston, Charlotte, New Orleans, Birmingham and Jacksonville.

MIST GIVE MORE

"If we are to meet the needs of local people, we must increase our giving. Therefore, we have developed local standards and are asking everyone to pledge his fair share for United Appeal health, welfare and youth guidance services," he added.

Goal for this year's United Appeal is $9,817,547, the amount a citizens' budget committee says is needed to continue the services of 69 Community Chest agencies and the many services of the Red Cross.

The campaign began Sept. 25 and will continue through Nov. 9. Thursday's meeting will be held at the Metropolitan Atlanta YMCA at 12:15 p.m.

Belmont Dennis Is Resting Well After Surgery

Belmont Dennis, editor and publisher of the Covington News, was reported in satisfactory condition Sunday following chest surgery Friday at Emory University hospital.

Dennis spent several days in the hospital last week undergoing tests preliminary to the operation.

He underwent surgery at Emory Hospital in September 1960 and had recuperated sufficiently to resume his business activities.

Visit to Moon

Astrophysicists believe exploration of the moon will unlock many of the mysteries of the solar system.

For Comfortable Living . . .
REUPHOLSTER NOW!
SAVE 33% TO MORE THAN 50%
ON HUNDREDS OF YARDS OF BEAUTIFUL DECORATOR FABRICS
Let Southern Upholsterers, undisputed leaders for over 19 years, bring new comfort, new beauty, new pride into your home. Call Southern today for Free Decorator Consultation without obligation . . . and remember! Southern has over 45,000 satisfied customers who recognize and appreciate quality workmanship at lowest prices.
SOFA AND CHAIR
As Low As
$49.50
Includes All Labor And Materials
NO MONEY DOWN
NO PAYMENT DUE 'TIL LATE NOVEMBER
FREE DECORATOR CONSULTATION
Day or Night—CALL NOW
JA. 5-6868
SOUTHERN Upholsterers
Free This Week!
18-PIECE LUNCHEON SET
with your order to reupholster a 2-pc. suite.

LOW FALL FARES TO EUROPE!
BRITAIN
Round trip New York-London ONLY $350
ITALY
GERMANY
N. Y.-Frankfurt $426 ONLY
York-Rome Round trip LY $485
FRANCE
Round trip New York-Paris ONLY $390
Effective through March 31, you save $136 with Pan Am's 17-Day Economy *Rainbow* fares.
Now—with Pan Am 17-Day Jet Economy fares—two can fly abroad for the price of one first-class ticket
Only Pan Am offers direct Jet service to 19 European cities—low Jet fares to all!
Enjoy Europe at its liveliest, just when Pan Am Jet fares are at their lowest. Experienced travelers choose these "off-season" months to see the real Europe, and they fly Pan Am to see more of it—more pleasantly. Fares listed above are just a few tempting samples of Pan Am bargains in Jet travel to Europe.
*Trade-Mark, Reg. U.S. Pat. Off.
From New York alone, Pan American offers 38 Jet Clipper* flights a week to Europe.
*Trade-Mark, Reg. U.S. Pat. Off.
And Pan Am adds the Priceless Extra of Experience
From the moment you choose Pan American you enjoy a wonderful feeling of confidence—for Pan Am is the World's Most Experienced Airline.
Call Your Travel Agent or JAckson 3-7711
Ticket Office: Fulton National Bank Bldg.
Marietta and Forsyth Streets
WORLD'S MOST EXPERIENCED AIRLINE
PAN AM
FIRST ON THE ATLANTIC
FIRST ON THE PACIFIC
FIRST IN LATIN AMERICA
FIRST 'ROUND THE WORLD

GEORGIA NEWS ROUNDUP

Divorce Seeker Asks $100,000 of Lawyer

AMERICUS — Attorney W. W. McKinnon of Preston, an invalid who was recently disbarred from practice in federal and state courts, faces a $100,000 damage suit here filed by Mrs. Bobby Jean Long Thrift, who claims he obtained illegal divorce papers for her.

Mrs. Thrift said she went to McKinnon and asked him to obtain the divorce and that he later told her the matter had been taken care of. She said McKinnon presented her with divorce papers which appeared to be legal and that she later married a soldier, H. L. Milton.

When she tried to obtain a certified copy of the divorce papers from the clerk of Columbus Superior Court, she learned that her "divorce" had never been filed and that the judge whose name was on the document had never signed the divorce papers, she contends.

5 Cottages Looted At Lake Burton

CLAYTON—Burglars have entered five cottages on Lake Burton taking a wide variety of goods ranging from outboard motors to cooking utensils, Rabun County Sheriff Lamon T. Queen said Saturday. Queen said the complete list of the stolen goods had not yet been completed, but several radios, motors, and other hardware goods have been reported missing.

Rep. Kidd Urges State Fair Funds

TIFTON—Rep. Culver Kidd of Baldwin County, a candidate for lieutenant governor in 1962, recently was in Tifton for small group meetings and individual talks concerning the race. Kidd discussed the possibility of establishing state fair funds to be matched by counties for erecting permanent buildings for fairs. He also discussed other points listed on his platform for lieutenant governor.

Soviet Group Is Barred at Rocket Show

WASHINGTON (AP)—Nine Soviet scientists and two interpreters headed homeward Sunday, frustrated in their plan to attend an American Rocket Society display opening at the New York Coliseum Monday.

Disclosure that the Soviet group had left for New York after attending an international astronautical conference here last week started rumors that the State department had reversed its refusal to permit the New York City visit.

However, a State department spokesman said the Russians were allowed to go to New York only to catch their plane back to Moscow, and definitely would not be allowed to stay for the meeting. The Coliseum affair is billed as a "space flight report to the nation."

The ban was imposed last week in retaliation for similar action by Soviet officials with regard to visits by Americans.

Worry of FALSE TEETH Slipping or Irritating?
Don't be embarrassed by loose false teeth slipping, dropping or wobbling when you eat, talk or laugh. Just sprinkle a little FASTEETH on your plates. This pleasant powder gives a remarkable sense of added comfort and security by holding plates more firmly. No gummy, gooey, pasty taste or feeling. It's alkaline (non-acid). Get FASTEETH at any drug counter.

DAVISON'S
downtown and lenox square

you, too, can be an art critic

Straight from the Atlanta Art Association Galleries, all the paintings exhibited in the Sixteenth Southeastern Annual Art Exhibition will be shown in Davison's Peachtree windows . . . beginning today, and continuing throughout the week. Yours to see, study, agree or disagree with—and then, to vote for your favorites on special Davison's ballots you'll find at our store entrances. Also for added flavor, students of the Atlanta Art Institute who just happened to bring their drawing boards with them, will be at Davison's on Peachtree for impromptu sidewalk sketching.

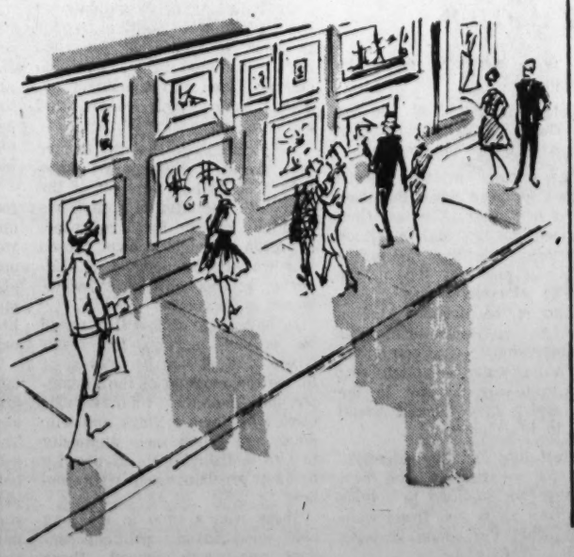

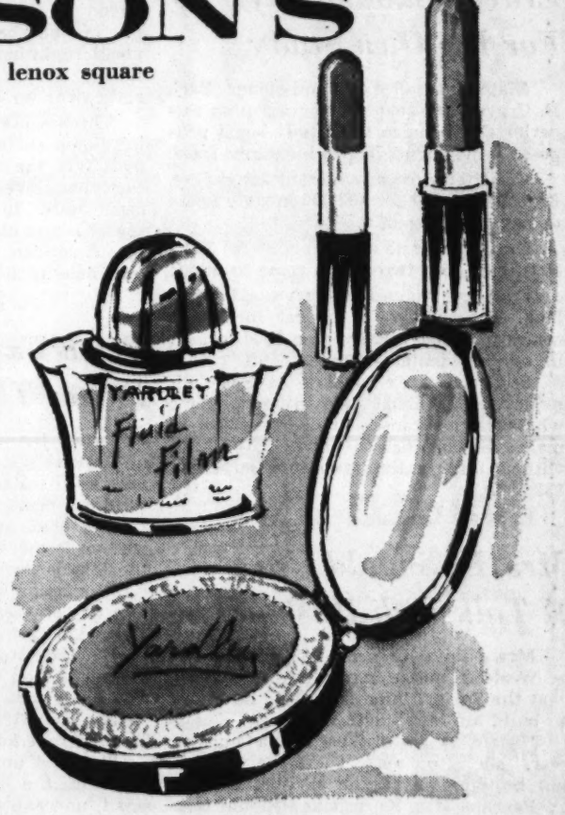

from yardley . . .
Miss Mary Coursey, beauty expert, at davison's this week

Miss Coursey will give you expert advice on how fashion cosmetics can best accent and bring out your natural beauty.

Yardley fashion cosmetics will be here indefinitely . . . to give you a subtle aura of loveliness . . . the last exquisite touches to fall's exciting new fashions.

Fluid Film make-up	3.50
Feather Finish powder	2.00
Creamy Lipstick	2.50
Eye Shadow Stick	2.00

Prices plus 10% federal tax.
D-42. Davison's Cosmetics, Street Floor, Downtown only.

KODAK SAFETY FILM

THE ATLANTA CONSTITUTION

For 94 Years The South's Standard Newspaper

RALPH McGILL, Publisher — EUGENE PATTERSON, Editor

Established June 16, 1868

Issued daily except New Year's, July 4, Labor Day, Thanksgiving and Christmas. Second-class postage paid at Atlanta, Georgia.

The Atlanta Constitution (morning), and The Atlanta Journal (evening), and The Atlanta Constitution and The Atlanta Journal (Sunday), published by Atlanta Newspapers, Inc., 10 Forsyth St., Atlanta, Georgia.

Subscription rates by carrier: Morning and Sunday, or evening and Sunday, 1 week, 50c; 1 month, $2.17; 3 months, $6.50; 6 months, $13.00; 1 year, $26.00. Morning or evening daily only, 1 week, 30c; 1 month, $1.30; 3 months, $3.90; 6 months, $7.80; 1 year, $15.60. Morning, evening and Sunday (13 issues), 1 week, 80c; 1 month, $3.47; 3 months, $10.40; 6 months, $20.80; 1 year, $41.60. Subscription prices by mail on request. Single copies: Daily, 5c; Sunday, 20c, plus 3% sales tax on sales and deliveries made within the State of Georgia.

Showdown Looms in Southeast Asia; Military Threat Isn't All the Problem

Before any settlement of the Berlin crisis is reached, the United States may well find itself involved in another equally as great in Southeast Asia. That's the ominous word from allied military experts who have been conferring in Bangkok about the role of SEATO in the deepening trouble.

Already there are military crises in South Viet Nam and Laos. The conflict in Laos is expected again to become large-scale warfare in the coming weeks. The Communist-directed insurrection in South Viet Nam, supported by the North Vietnamese, is approaching that scale. The showdown in the whole area could come this winter.

If SEATO fails to meet the challenge, the result could be a Communist-dominated Southeast Asia. Their task is complicated by lack of will to resist and lack of direction and power in the threatened nations.

Writing in the September issue of The New Republic, Denis Werner, an Australian specialist on Far East affairs, suggests that the area is being lost by the West rather than being won by the Communists. Communist tactics of political and economic infiltration are the same "standard technique now in use in all underdeveloped regions, including Africa and Latin America."

Mr. Werner sees the problem as not all military but a failure of Western policies. "The underdeveloped world," he writes, "is a rural slum and conditions in the most depressed areas have failed to improve primarily because the prices for the raw materials they produce have fallen in recent years while the materials manufactured from them have been rising . . . The West buys more and more and pays less and less and sells more and more at higher and higher prices. The deficit is met only by huge injections of Western, principally U.S. aid. In short, one unsalubrious effect of the aid programs has been to subsidize raw material exploitation."

Unless this process, this imbalance, can be mended, Mr. Werner concludes, "in time we shall be ousted from every nook and cranny in the world."

Even should the military threat be contained, the greater problem of economic development to prevent a gradual Communist takeover is yet to be solved.

* * * * * *

Floyd County Takes Profitable Action

Floyd County is the latest addition to the growing list of counties that have taken steps toward a tax reevaluation program.

In the case of Floyd, an outside firm was awarded the contract to do the reappraising. Some counties choose local personnel for such a task in order to keep costs down while others had rather spend more in order to obtain the services of experts from elsewhere. The argument in favor of the latter course is a valid one—a much stronger likelihood of complete impartiality.

The cost of the Floyd survey is listed as $231,830. It is hoped that a portion of the amount can be borrowed from the state.

One thing is for sure, though, judging from the experience of other counties. The money spent for tax reevaluation is one of the best investments a governing body can make because of the previously unlisted property added to the tax digest, the establishment of a realistic tax structure under which each person pays his just share, lower millage rates and a more attractive outlook for industrialization.

* * * * * *

Cravey Should Pay For His Own Study

State Insurance Commissioner Zack D. Cravey has been told by a Fulton Superior Court judge to restudy some proposed adjustments in fire insurance rates.

Cravey turned around and asked Gov. Ernest Vandiver for $32,500 in state funds to pay for the study.

Cravey gave no details about the $32,500 figure, but two things come to mind:

First, the judge's ruling was 32 pages long. Thus Cravey's request for funds comes to $1,000 a page, plus $500 for, let us say, incidental expenses.

Second, Cravey ought to have enough money in his budget already to pay for whatever insurance studies he has to make. So let Cravey make his study without billing the taxpayers an extra $32,500.

* * *

Mrs. K. Should Have A Talk with Husband

Mrs. Nikita Khrushchev told a group of Western "peace marchers" in Moscow that the Soviet Union is making no effort to build air-raid shelters.

"There is no defense in a nuclear war," she is quoted. "Therefore, we are not building any bomb shelters."

Perhaps Mrs. Khrushchev should talk to her husband, who has been threatening the world with nuclear destruction and risking destruction of the Soviet Union in a trumped-up crisis at Berlin. Maybe she also should talk to him about resuming nuclear tests and his refusing all efforts to reach worldwide agreement on banning nuclear weapons.

The Soviets may or may not be building bomb shelters. Mrs. K. says not but adds that the Russian people don't concern themselves about such things as nuclear tests. In view of her husband's speeches and his reckless course, we trust the American people will continue to take measures to protect themselves.

* * *

Farm Expenses Climb Faster Than Income

Latest figures from U.S. Department of Commerce's Atlanta Field Office provide good insight into Georgia's agricultural pattern.

The $897 million gross income realized by farmers in the state last year was the 15th largest in the nation.

Production expenses ate $628.8 million out of the total. This, too, was the 15th highest in the nation.

But the rate of costs has been climbing faster than that of income. There was a 22.1 per cent increase in realized gross income from 1950 to 1960 compared to a 73.3 per cent leap in outgo.

Wrapped up in those figures are the heart of the farm dilemma and why small, uneconomical farm units are finding it increasingly difficult to make ends meet.

Close-up

Georgia Has Absurd Voting Laws

Instead of encouraging citizens to register and vote, Georgia's election laws in too many instances have the opposite effect. Topping the list, of course, is the county unit system which virtually disfranchises hundreds of thousands of voters.

Next in line is the absurd requirement that halts voter registration six months before a primary or election is to be held. This simply doesn't make sense. The most heated campaigning is being waged during the final months, yet people who had watched the preliminaries as disinterested bystanders are denied the right to register after candidates have built up their interest and are heading for the home stretch.

This was a factor in Georgia's ranking third from the bottom in the percentage of residents of voting age who cast ballots in last year's presidential election. According to figures compiled by The American Heritage Foundation, Georgia's 31 per cent surpassed only Alabama and Mississippi.

Significantly, Idaho was listed at the top with 80.7 per cent. There voters are allowed to register up to three days before an election.

Now Georgia has another mystery on its hands. No one knows for sure when the state primary will be held next year. The last General Assembly changed the law and left it up to the State Democratic Executive Committee to set the date. It can pick any day of the year it wants to. The Almanac could be consulted and the position of the moon at a given time used as a criteria or, heaven forbid, the majority of the membership on the committee might lean toward a particular candidate and set the date early, mid-way or late in the year depending on which they thought would be most favorable to his chances.

With all this uncertainty and the ridiculous six-month deadline for registration, the best bet for those who have not qualified to vote is to do so now. The law stops you from waiting until you know what the whole shooting match is about.—BILL HARRELL.

Eugene Patterson

What a Wide, Wonderful Country

SAN FRANCISCO—The Convair 880 jet snarled down the runway at Atlanta Airport. At 115 miles per hour the pilot could not stop; he was committed to takeoff. At 155 the nose wheel came up. She lifted steeply so the jet blast would disturb fewer ground dwellers in Hapeville and College Park.

Within seconds the transcontinental Delta liner was climbing 1,000 feet per minute at a speed of 400 miles per hour, stretching toward the Pacific coast of America.

At 20,000 feet pilot and co-pilot placed a stand-by harness on their heads so that in case of pressure failure they would have instant oxygen. At 27,000 feet the jet leveled and entered cruising speed of 625 miles per hour. Less than one hour later Georgia, Alabama and Mississippi had passed and we were on the ground at New Orleans.

Then off again, and within a span of minutes the wheels again were thumping down and we were at Dallas. Then off again . . .

From the pilot's seat you suddenly could scan a new and still unfamiliar part of America. At 30,000 feet over the Texas panhandle there was no sense of noise or motion. A deceptively gentle hissing sound was the only indicator that we were traveling 85 per cent as fast as the sound which an ax blow, struck by a visible man on a distant log in your boyhood, took to reach your ears.

The pilot had to fly on his gauges because the seat of his pants could register only the new vertigo of stillness, high on the deep blue threshhold which the astronauts are crossing.

And the earth of west Texas, New Mexico and Nevada looked little different from what man may see when he makes his final approach to the moon. This is a strange, vacant America. (When we crossed Wichita Falls where I took primary flight training, Opie Shelton of the Atlanta Chamber of Commerce rudely ruined my description of my own exploits by reminiscing on his record as a World War II fighter pilot; it included belly-landing a P-40 Tomahawk because he simply forgot to put his wheels down. "If I had destroyed one more American plane," Opie said, "the Germans would have given me the Iron Cross.")

From Amarillo to the Sierra Nevada—a long way even by jet—America is a moonscape of waterless wasteland. An occasional road goes from one side to the other of it. About the only useful purpose it could serve would be for testing A-bombs—and that, as we passed Los Alamos, is what we found we have used it for.

Then suddenly we topped the Sierra Nevada—mountains the color of elephant hide with a stubble of trees and blue lakes cupped in the summits. Then down, after endless desert, over green fields and orchards again—fertile plains walled by the Sierra against the Pacific. And down into this Western realm of gold we dropped, while a high jet bomber drew a vapor trail which laid a straight rope of shadow across the land below us. This plank and stucco Nice, diamond of American cities, was waiting here hospitably on its hills, quartered by clouds and washed by an ocean opposite the Atlantic, and you could only think—one zip from Atlanta—what a wide, wonderful country this is.

Ted Lippman

More Reports (Bang) Coming

WASHINGTON—On Sept. 10, after Sen. Russell and his gang had so completely beaten a move to change the rules of the Senate, the feeling in many quarters was that the civil rights issue was dead, as dead as a lit string of firecrackers that had been doused with a pail of water.

This was not just a Southern feeling. Sen. Mike Mansfield, the Senate majority leader, told a wounded Sen. Keating of the Upstate crowd that it was not his (Mansfield's) intention to bring the rules change resolution up again this year, early next year or medium next year or late next year.

Senate rules and civil rights are the same fight these days. No wonder Southerners thought civil rights was a dead issue.

Suddenly the quiet was broken. The firecrackers weren't soaked, merely dampened. Slowly the spark moved down the string of fuse, exploding one firecracker after another, disturbing the Southern congressmen's blissful sleep.

On Sept. 23 the President nominated Thurgood Marshall as a judge on the Second Circuit Court of Appeals. (Bang!) Southerners would have to fight that one when it came time for Senate approval. Not because Marshall is a Negro, but because he is so closely identified with the NAACP and its success in the courts of the Republic.

Two days later the U.S. Commission on Civil Rights came out with its recommendations for ending segregation in all school districts by 1963. (Bang!)

Three days after that, Sept. 28, the New York Times reported in what looked very much like a semi-official "leak," that the President was considering taking action on a campaign pledge to end discrimination in housing. (Bang!) So, Southerners had to begin to plan on a fight against the proposed Department of Urban Affairs, not because its expected secretary is a Negro, Robert Weaver, but because that department will have great power in the field of housing.

On Oct. 6, the Civil Rights Commission came out with another report. (Bang!) This one was on housing. It urged the President to do what the Times had already said he was going to do. This may seem like two bangs from the same firecracker. That's not the way you count here, however. As a matter of fact, when the President does what the Times predicted and the commission recommended—Bang!

Congress reconvenes in January. In the meantime, the commission is going to issue two more reports, on employment (Bang!) and the administration of justice (and Bang!).

And less than a month ago the magnolias were blooming and the quiet of the Southern evening was broken only by the night bird's soft, sweet song.

William S. White

Nixon Deserves A Fair Shake

WASHINGTON—A fair reading of the evidence now strongly indicates that "not guilty" is the fair verdict in the latest attempted smear of Richard Nixon. But what will the professional Nixon-haters now say; what will say those who for a decade have pursued this lonely and battered politician on the theory that from sin there is no redemption, from wrong no forgiveness, and that no amount of good in a man's later career can atone for bad in its early part?

Goodwin Knight, a candidate for the Republican nomination for governor of California, has just been repudiated in his effort to destroy Nixon as his primary opponent before their contest had really begun.

Knight's charge that the former vice president through an emissary tried to buy him out of the race with the offer of a high appointive office has collapsed. Prosecutor Knight's own chosen star witness, financier J. H. Edgerton, has nedied it totally, wholly and convincingly.

In any court of law this would be enough, surely, to acquit Nixon. Still, it will be interesting to see the reaction of the glandular anti-Nixonites, those who think with their feelings and tear ducts and clutch their animosity to him to their hearts as proudly as they proclaim their righteousness.

There was a time in his long past when Nixon's political conduct was rough, indeed. There have also, however, been later and more important times when Nixon proved, as vice president and as last year's GOP presidential candidate, that whatever his past transgression he had now matured into a highly responsible and useful public man.

To believe that it was possible for a man to change and to grow up, to develop under the harsh weight of heavy office, was to open oneself to the jeering scorn of those who believed that, alone among mankind, Richard Nixon had been denied the right and capacity of self-improvement.

There is something more important than Republicans or Democrats or conservatives or liberals—or governors of California. This is a thing called fair play; not in some goody-goody sense, but in the old-fashioned way of judging every man by the same standards, based on another thing called simple, ordinary justice.

'Who You Gonna' Believe?'

Pulse of the Public

Georgians Continue to Express Views On Death Penalty for 15-Year-Old Boy

Atlanta — I am appalled and shocked to find that I am a part of society so barbarous that it could even contemplate taking the life of a 15-year-old child. And I emphasize "Child." For us to take the life of any human being is in itself legalized murder, but at least, in the case of an adult, he knows, and his act is a calculated risk. We do not kill the mentally deficient, no matter how heinous their crime. In our great mercy, we say they are not "responsible."

Is a 15-year-old boy responsible? He is not considered responsible enough to vote, have legal rights, drive a car, or to be the recipient of any of our privileges—just our death penalty.

I do not condone this boy's act. It is a terrible thing. But we will accomplish nothing by extracting this eye for an eye. If we consider him, this child, to be a menace to our society, lock him up, teach him about our society, see if he cannot be salvaged.

Please God, do not let us join him in the crime of murder.

MARJORIE PEELER.

Athens—Please let me say that the illustration by Baldy in Thursday's issue of The Constitution should make cold chills run through the bodies of everyone who sees it, and make them ashamed to sit idly by while a child is sent to the electric chair.

Why do the people of Georgia allow their state to be so unfavorably known as the state with the highest rate of electrocutions in America? Murder is a terrible thing, and some punishment must be administered, but not another murder.

I am the mother of two children, and I feel very strongly about this entire issue. However, I do not speak because of a sentiment of motherhood alone but because I know, as does every other citizen of this state whether they admit it or not, that situations such as this are completely unjust. We are too rapidly becoming a state, as well as a nation, who has forgotten its founding principles, one of which is a republic of the people, by the people, and for the people, and what is responsible for this? Inertia of THE PEOPLE.

MRS. J. E. CRAWFORD.

Thomson—To the Governor of Georgia: If you let them execute that 15-year-old boy from Jasper County it will be a terrible blow to the State of Georgia. Not only that, but to all mankind. If this happens, then we too will be murderers.

And Mr. Governor if you, by law cannot stop this thing from happening, then get on television, radio, in the newspapers and even stump-speak if need be and get the people to stop it. You didn't hesitate to do this when you were asking us to put you in the Governor's chair. I am or was proud of this state. Proud, when talking to an out-of-stater to tell him about this great state and its people. But now all that will be shattered. Then I will be ashamed to say I'm from this State.

So Mr. Governor, I ask you and the people of Georgia to stand up and be counted to stop this ungodly thing.

A GEORGIA CITIZEN.

(Leo Aikman, whose column regularly appears in this space, is on a speaking tour.)

Atlanta—I would like to answer some of the critics of "Georgia justice" in the case of Preston Cobb, 15-year-old Negro boy, who was convicted and sentenced to die for the murder of Frank Coleman Dumas Sr., 70-year-old farmer.

For those who base their plea for commutation on religious grounds I would suggest they read Exodus, 21st chapter, 12th verse: "He that smiteth a man, so that he die, shall he surely be put to death." According to this Bible verse, God Himself decreed the death penalty for murderers, without any waiver thereof because of extenuating circumstances.

For those who base their plea on humanitarian reasons, I would like to ask them, would they consider it a humanitarian act if some teen-ager shot them in the back and killed them while they were innocently watching a television show in their own living rooms?

For those who base their pleas on unfavorable world opinion if this death sentence is carried out, I would say the Communists all over the world will take advantage of it to agitate the race issue. We know that the Communists will not hesitate to commit mass murder at any time to further their aims as is so plainly shown in East Berlin right now, where several refugees have been killed in trying to escape to freedom. Must we in Georgia suspend justice because of false propaganda circulated by this blood-thirsty outfit?

Finally, most all Georgians, living in the so called Bible belt, have been reared in a religious environment, and actually have conscience, believe it or not, regardless of such propaganda to the contrary. I do not believe that 12 average Georgians from any part of the state could be found who would unanimously condemn a man to death for any reason other than proven guilt, regardless of his race or color. Georgians, like most other people, have regards for their own souls, and do not wish to be found wanting on the judgment day.

ARCHIE AUSTIN.

Athens—This letter concerns the 15-year-old Negro boy convicted of the murder of a white man.

Murder is a crime that, if it cannot be prevented, deserves punishment. But a child of that age. . . . does not come under the head of criminal.

It would therefore, it seems to me, be merciful and civilized to put this boy where he can be taught and educated in both secular and religious tenets—this by someone who cares enough to teach him to pray. Then give him work to do and gradual freedom to learn to trust himself and to be trusted.

I. D. HARRISON.

Barry Goldwater

Totalitarian Rule Is Not the Answer

The speech delivered at Harvard by Sterling McMurrin, U.S. commissioner of education, which prompted my comment in late August and produced an angry denial from the Department of HEW, is worthy of careful study. In the first paragraph, McMurrin said: (emphasis mine).

"An examination of the present predicament of our nation reveals two basic and related propositions on government that deserve our most serious consideration. The first of these, that in a sense expresses the very meaning of democracy, is the **assumption** that there is an inevitable coincidence of the good of the individual with the good of the society taken in its totality."

"It is the common belief that a course of action that genuinely ministers to the dignity and intrinsic value of the individual and cultivates his talents and capabilities and encourages his commitment to high purpose must of necessity build into the social structure and the state a strength that will guarantee their full integrity and their lasting power in the presence even of great adversity.

"But this is an assumption that has never been fully tested by our nation or by any other nation, for in circumstances that have seriously and fundamentally challenged the strength of the democracies, as in the event of war, they have resorted to various forms of regimentation that have at certain points suspended the principles and practices normative for a democratic society."

There is an assumption, Mr. McMurrin, of the inevitable coincidence of the good of the individual with the good of the society where the good of the individual and its preservation and recognition is the first goal of that society.

To my mind, what Mr. McMurrin is attempting to say is this: Confronted with the threat of communism, we must adopt some of the regimentation of the totalitarian state if we are to successfully compete. And later on in his speech he declares his confidence in the superiority of the regimented society, for he says:

"It is now entirely clear to us that whatever may be the quality of individual life in a totalitarian society, a vast potential of national power is provided by the monolithic structure of its purposes and institutions. We must assess our own policies and actions in terms of that power."

McMurrin definitely suggests that a totalitarian society, by regimenting its people, will produce a more powerful nation. This is a dangerous and false assumption.

Power for what?

Is power our national goal? Have we deified efficiency, the inhuman, merciless efficiency worshipped by the totalitarians? Is not our national goal to provide a governmental structure which will protect and enhance and reward the individual? Almighty God intended man to be free, and this republic was designed to help men to achieve a reconciliation with God's intended purpose.

Milwaukee Journal

Buried down in the declaration of the 25 "nonaligned" nations which attended the Belgrade conference is this paragraph:

"The participating countries believe that the right of Cuba as that of any other nation to freely choose their political and social systems in accordance with their own conditions, needs and possibilities should be respected."

The free world will approve of that. Now, when is Fidel Castro going to hold a free election to let his people choose their political and social system?

Eddie Barker

She Would Repeat One Line: 'Billy Never Was a Bad Boy'

I haven't seen Effie Ferguson. But I must. I only read where the frail, fading woman bent her head into her hands on the defendant's table as Judge W. A. Foster Jr. explained that her son, Billy, could have friends and relatives come see him die in the electric chair at Reidsville. "May God," the judge intoned, "have mercy on your soul."

This was the second time Billy Homer Ferguson had heard these words.

They came because twice he has been convicted of the July 17, 1958, slaying of Douglasville TV repairman Luke Brown.

"May God have mercy on your soul."

It is not the thin face of Bill Ferguson which haunts me.

It is the thin face of the mother.

And those eyes which will mirror more misery the moment after the mother sees the son walk away from her for the last time.

"It is a hard thing to think on."

That is what Effie Ferguson had said of the electrocution.

I think she had felt that there would be one.

And so had I.

Not that the willful woman has not fought; she has. And so did court-appointed attorney Bud Asher; he who bearded the lions in their Douglasville dens.

But for months now, ever since a U.S. Supreme Court decision demanded a retrial for Ferguson, the miserable mother has not had much heart in her hopes.

She would come, say she was sorry to be a bother, but she had to talk to someone. It would take a tougher man than I to turn her away. She would sit, swinging a nervous foot, rubbing a hand injured by operation, and without trying you could see right into her soul.

The world had taken her, beat her, and left her with loneliness. But hard work helped, and she did for a family of five with the help of a husband.

All the time she would repeat the one line, "Billy never was a bad boy."

She would tell how, as a boy, he was kinder than all the rest. How he was thoughtful. How proud he was of the job he got in Douglas County, but how it was that trouble stalked him and found the finish in Luke Brown's repair shop.

She said sometime she wished it were over, one way or the other.

The judge said family and friends.

That might mean only Effie Ferguson and me.

Robert V. Ozment

Activated Concern Can Bring Results

Everybody, who is sensitive to current dangers, seems to be concerned about the problems we face on the international, national and personal level. No person would deny the fact that we have an over-supply of problems in each area. I need not remind you that there are different levels of concern. It is not enough to be concerned. Let me suggest three levels of concern.

First, there are concerns that remain unexpressed. Most of us have problems that we do not talk about. We bury some of our concerns in the subconscious mind. Some of these concerns are real and others are products of the mind.

Second, there are concerns that are verbally expressed. Most of us have problems that we do not talk about. We bury some of our concerns in the subconscious mind. Some of these concerns also are verbally expressed. Many people have become proficient in the art of pointing out the problems that are so obvious. It doesn't take a thinking man to conclude that the world is in an awful mess. We need someone to help lead us back to the land of peace, purpose and good will.

A couple sat in my office a few weeks ago. They were ready to stand aside and watch the ship of matrimony sink to the bottom of the sea of broken dreams. It would have been naive, if not stupid, for me to have said, "your marriage is shaky." They knew this; what they wanted to know is how to stop up the leaky holes in the ship of marriage.

The third level of concern is what I like to call activated concern. Behind this concern there is a compelling force that will not let one rest until he has made some effort to right the wrong.

History forgets those who have only the art of criticism. It has a way of remembering those who offer some solution to the problems of the world. On the golden pages of history we find written in silver ink the names of many illustrous people who have felt a compelling force to act on their concerns. I suspect God feels like saying to many of us, "Don't just stand there, do something."

Luther felt that the church of which he was a priest was drifting out of the stream of God's will. There was a restlessness within him that would not permit him to be silent.

Fletcher Knebel

Potomac Fever

Kennedy vetoes a postal pay raise. And what would you do if the mailman brought you a stack of letters every day, blaming you for everything from Cuba to crab grass?

The trouble with education, it's turning out so many people who can't read, that it's hard to find enough people who can't write to fill the demand.

Fighting Nixon in the California governor's race, Goodie Knight says a banker asked him to withdraw. Strange banker. Usually the only thing a banker wants out of you is another deposit.

Celestine Sibley

A Stroll With a Young Man Would Be the Same Anywhere

Several months ago John Crosby, the New York columnist, took up the subject of how Americans "love being loathed." This was apropos of a book by Nancy Mitford, the bright and entertaining Englishwoman who began cutting a swath as anti-American back before everybody else started getting into the act. Or, as Mr. Crosby put it, "the good old, long-gone days when the rest of the globe thought quite well of us."

Now, according to Mr. Crosby, Miss Mitford is in the frightfully unchic position of being a member of the masses.

"Everyone loathes Americans now," he remarked. "White people. Black people. Brown people. Socialists. Eastern demagogues. South American dictators. Colonel Blimp. Everyone. . . . To loathe Americans properly, one finds oneself rubbing elbows with some perfectly awful people Miss Mitford wouldn't have in the livingroom. Loathing Americans has got too popular to be quite fashionable."

To show that we like being hated even more than we like being loved Mr. Crosby predicted that we would all rush out in great numbers and buy Miss Mitford's latest book, "Don't Tell Alfred." We probably will, too.

Only as much as I've admired Miss Mitford's literary style in the past, I believe I'm going to be able to restrain myself from reading this newest book. To tell you the truth I'm getting a little weary of being bad-mouthed.

We have our faults as a nation, no doubt, and it doesn't hurt us to be slapped down for our pushiness and our bad manners when they crop out in far corners of the world. But it's getting a bit thick when even the young exchange students who are guests in our country start playing the good old lemon squeeze game, sounding off in the public prints about that great bugaboo, Conformity, and how all our young people ape one another in appearance and action.

That's in one breath and in the next breath they complain that Southern English is so different from British English that they are having difficulty understanding it.

I searched the photographs of three young ladies who were recently having a say about the conformity of American youth and as far as I could make out they were wearing the same kind of clothes and the same raggedy, unkempt hair-dos that have afflicted girls all over the globe since that non-American actress, Brigitte Bardot, appeared on the scene. They spoke of the sameness of dating and studying and dressing among our girls and I may be terribly unimaginative but I can't think of ways of injecting much variety into these areas of activity. Taking a walk on an autumn afternoon with a young man used to strike me as pretty exciting fare in itself, subject to all sorts of delicious variety. I would have assumed it was the same in France, Germany or Russia.

Studying, like fishing or ditch digging, is an individual pursuit with admittedly ancient and accepted rules. How do you unconform your study habits, for goodness' sake? Hang by your heels from a chandelier?

Of course, we are constantly finding fault with ourselves, which should be a healthy thing but it's getting pretty wearisome, too. That Johns Hopkins philosopher who said American adults are nuts about being "childishly cute," refuse to admit our ages, delight in childhood entertainment and "artificial youthfulness" may have made a study of the subject in other lands but I doubt it.

I believe he would find the sale of hair dye pretty brisk in France, for instance, and weren't the Germans pioneers in the art of face-lifting? As for childish entertainment, who's to say that football and baseball are more juvenile than cricket and rugby or horse racing?

'How Much of That Face Are You Trying to Save?'

LIMITED TIME ONLY!
11x14 HAND-PAINTED
OIL PORTRAIT
ON CANVAS
OF YOURSELF OR LOVED ONE!
PAINTED BY SKILLED ARTISTS FROM A SNAPSHOT OR PHOTO!
FREE!
A $50.00 VALUE!

PORTRAIT READY FOR FRAMING

OPEN TILL 9 TONIGHT!

HUGE 13.4 -CU.-FT DELUXE Hotpoint REFRIGERATOR

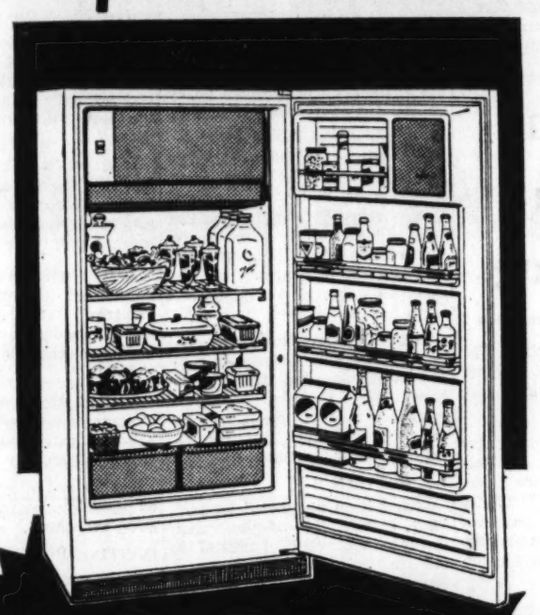

$198 WITH FREE PORTRAIT! WITH TRADE

WHEN YOU BUY ONE OF THESE Hotpoint APPLIANCES OR GENERAL ELECTRIC TV FROM badon's NOW
A WONDERFUL CHRISTMAS GIFT

Hotpoint 2-SPEED 3-CYCLE, ALL-PORCELAIN DELUXE AUTOMATIC WASHER

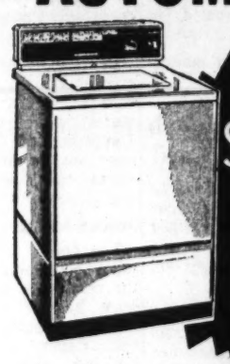

$218 WITH FREE PORTRAIT! WITH TRADE

GENERAL ELECTRIC 23" Television OR CONSOLE STEREO With AM/FM Radio

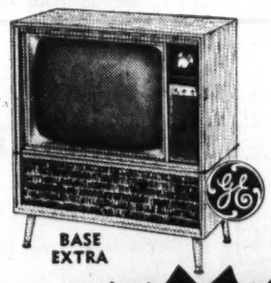

BASE EXTRA

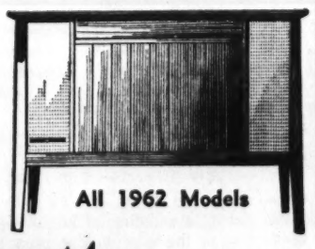

All 1962 Models

$229 WITH FREE PORTRAIT! WITH TRADE

FREE FACTORY PARTS and SERVICE on all HOTPOINT APPLIANCES for a full year

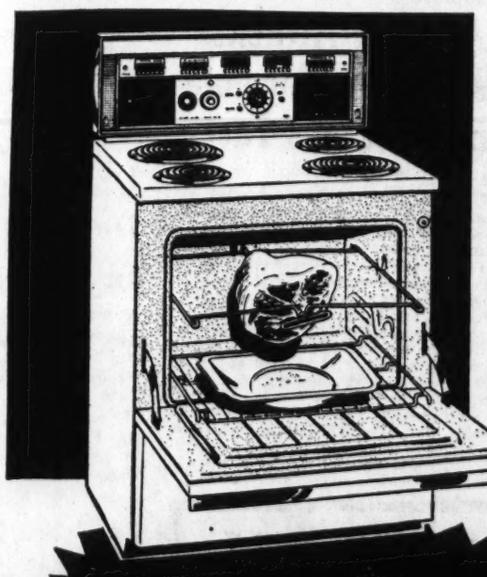

SUPREME HOTPOINT ELECTRIC RANGE WITH DELUXE ROTO-GRILL AND PUSHBUTTON CONTROLS

$198 WITH FREE PORTRAIT! WITH TRADE

WE SELL WHAT WE ADVERTISE!!
PORTRAITS ALSO GIVEN WITH MANY OTHER MODELS TOO NUMEROUS TO LIST!

badon's

CLEARANCE! FLOOR SAMPLE SOFAS
Reg. $799. Italian Sofa, off-white $499.00
Reg. $750. Quilted Sofa, green print $399.00
Reg. $699. Regency Sofa, antique white damask $399.00
Reg. 459. Tuxedo Sofa, pale gold $239.00
2 $400 French Sofas, 1 turquoise, 1 dusty rose $199.00
Chairs ..... $59.00 up

2200 CHESHIRE BRIDGE ROAD, N.E., ATLANTA PHONE 634-3314
JUST 2½ BLOCKS EAST OFF THE NORTHEAST EXPRESSWAY

Envoy Talks On Berlin Seen

Continued From Page 1

to him a "step backward" from the three earlier talks between Gromyko and Rusk in New York.

The German ambassador said the Russians had "not yet provided any practical basis for meaningful negotiations." Asked whether he perceived any "softening" in the Soviet stand, he replied:

"No. The disturbing thing is that the end of these talks (with the President) were more negative than those at the beginning (with Secretary Rusk)."

AGAINST COMPROMISE

These differences of interpretation seemed to betray differences of approach that are known to exist among the Western powers.

Even before sanctioning the conversations with Gromyko, France and West Germany had insisted that it was up to Moscow to prove its good faith and to propose a way out of crisis entirely of the Communists' making. Paris and Bonn feel that any offer of compromise by the West will be mistaken for weakness.

Washington and London, on the other hand, appear to feel duty-bound to seek an honorable settlement before events drift to the point where the Allies have agreed to use force in defense of West Berlin.

Both Kennedy and Rusk tried to make plain to Gromyko the West's determination not to be pushed out of Berlin, and they are said to believe that Moscow has now come to appreciate this determination.

MISS HEART OF ISSUE

But sources here have not revealed any other specifically useful result of the talks with Gromyko—from the Western point of view.

The Soviet diplomat did offer to defer the Soviet year-end deadline for a German settlement and indicated that Moscow would accept something less than full diplomatic recognition of East Germany. Presumably these indications caused some of the early optimism here, but the offers clearly did not yet go to the heart of the East-West dispute.

Moscow has threatened to sign a peace treaty with East Germany in the near future which, it claims, would end the Western occupation rights in Berlin and make continued access to West Berlin contingent on negotiations with the East German Communists.

POSITIONS CLASH

Gromyko refused to reveal to Kennedy what action Moscow might take to block Western access to Berlin once this peace treaty is signed.

The Soviet diplomat only repeated the Soviet claim that the freedom of West Berlin and access to it would be wholly "guaranteed" if the Western powers showed "respect" for East German sovereignty—and especially if they added their signatures to the proposed peace treaty.

The Western powers maintain, however, that the Soviet Union is pledged to a free and united Germany, and they have therefore refused to recognize the East German regime as either legal or representative.

Associated Press Wirephoto

SENATOR HUMPHREY AT BERLIN BORDER

Talks With West German Policeman Near Brandenburg Gate

Syria Recognized

BERLIN (UPI) — The East German news agency ADN said Sunday East Germany had recognized Syria and that the East German consul in Damascus would inform the Syrian government immediately.

Termites?
CALL
Bruce-Terminix
Georgia's oldest in termite control
TR. 2-7746

Brandt Confident Of Defense by U.S.

Continued From Page 1

ly unprepared for some questions about Germany and Berlin which were currently under discussion abroad. Though he did not elaborate, his statement was seen as an implication that the country should brace itself for a number of sacrifices.

What nature these sacrifices will have is still a matter of conjecture even among government officials.

NO SURRENDER

For the moment they are satisfied that the West apparently:

1. Does not contemplate to surrender its rights in Berlin.

2. Dose not contemplate de facto recognition of the Communist East German regime.

3. Does not contemplate offering as a concession a military disengagement in Europe going hand in hand with a "denuclearizing" of the West German armed forces.

Brandt announced that he would prepare a report on his talks with American officials for the "acting government" of Chancellor Konrad Adenauer and the chairmen of the parties represented in Parliament.

Adenauer was reported Sunday night to be favorably inclined toward another visit to the United States. A suggestion to this end was made by Sen. Hubert Humphrey during a visit on Friday. Though the chancellor is still in the midst of coalition problems, sources close to him said that a brief visit to Washington in November was a "possibility."

5 Children Dispatch Kennedy Yule Card

DALLAS, Tex. (UPI)—Five Dallas children mailed President John F. Kennedy a Christmas card last week. The children hope it will be the first one that Kennedy will have received as President.

The card was mailed Oct. 3 by Debra Lee Dodge, 9; Donna Lynn Dodge, 7; Warren Lee Dodge, 5; Diane Sandra Dodge, 4, and J. Dodge, 1. Their parents are Mr. and Mrs. W. L. Dodge.

Rayburn Is Given New Drug

Continued From Page 1

burn, but with his family." The family has not revealed whether Rayburn knows he is dying.

INFECTION DANGER

The doctor said the main danger of the unproved drug is infection. He said immediate side-effects could be nausea, vomiting or a change in blood pressure. He said long-range effects possibly could affect bone marrow and the blood count.

Rayburn, who has been a congressman and speaker longer than any other man in history, ate a "good" breakfast Sunday, Tompsett said. He said Rayburn continues to hold his own and spends most of his time resting and sleeping.

JOKES SOME

The doctor said Rayburn still jokes occasionally. Even though the cancer is spread through at least half of his body and his blood is saturated with cancer cells. Cancer of the type such as his has never been known to have been cured and doctors think the remainder of Rayburn's life may be measured in days.

Dr. Tompsett also said Rayburn's pulse and blood pressure continued to be normal. Dr. Tompsett said there were no immediate plans to move Rayburn to his home at Bonham, Tex., 65 miles northeast of Dallas.

Humphrey Prods Bonn On Policies

By DAVID BINDER
(Copyright 1961 By The New York Times Co.)

BERLIN — Sen. Hubert H. Humphrey said here Sunday that the purpose of his visit to Bonn last week was to persuade the West German government that it must participate more actively in the formulation of Western policy on the German problem and on Berlin.

The Minnesota Democrat flew to Berlin Sunday for consultations with Mayor Willy Brandt and Gen. Lucius D. Clay, President John F. Kennedy's personal representative here. Humphrey will also tour the divided city and the Communist border barricades. It is his fourth visit here.

In an interview Humphrey said he had met with Chancellor Konrad Adenauer and Ludwig Erhard, West German economics minister, to urge them to take full responsibility for Western policy toward Germany.

ON HIS OWN

"I did it on my own," he said. "But I hope the administration supports this view. I intend to talk to the President about it when I get back."

Humphrey, who is a member of the Senate foreign relations committee, said he had told the Chanchellor and Dr. Erhard that the West German government must do three things to achieve a more effective Western policy.

"I told them they must join in consultations and participate actively in the decision—making on Germany and that they must then acknowledge their role in making the policy," he said.

"I told them it was essential that they publicly take their share of responsibility for the policy and not just leave it to the United States."

ADENAUER IMPRESSED

The senator said his remarks had elicted a "friendly reception" from Adenauer and Erhard.

In the past the West German government has sought to assign to the U.S. ultimate responsibility for the achievement of German reunification and settlement of the Berlin problem. Humphrey remarked that he had encountered expressions of this attitude during his talks in Bonn.

Two other U.S. senators were active in Berlin Sunday, despite the gray, rainy weather.

Sen. Paul H. Douglas, D-Ill., was winding up his five-day stay in the city with a plan to drive down the autobahn through Communist East Germany to West Germany Monday. Sen. Jacob K. Javits, R-N.Y., arrived for a quick tour of East and West Berlin and for talks with Clay and Brandt.

At a news conference before his departure Sunday night, Javits stressed the Republican Party's "solidarity" with Kennedy on the Berlin issue.

He said that the Republicans in Congress were giving Kennedy "a remarkable degree of support" on his Berlin policy and that he believed the United States was "willing to run whatever risk is required" in backing Western rights here, "knowing that the risk of war is involved."

US. Official Dies in Hospital In Australia

SYDNEY, Australia (AP)—Jack R. Queen, 41, second secretary at the U.S. Embassy in Canberra, died Sunday at Sydney's Royal Prince Alfred Hospital.

He was flown here from Canberra Friday in critical condition. The cause of death was not announced.

Queen was stationed in Tokyo from 1955 until his assignment to Australia last November. The second secretary's post is concerned with administrative and housekeeping matters.

The State Department in Washington said Queen was born in Kentucky, became coordinator of inter-American affairs for the State Department in 1942, was a Navy ensign 1943 to 1945 and attended George Washington University 1947-50.

Airport Will Close 12 Hours

Maneuvers Cause Shutdown Saturday

Continued From Page 1

finds the Atlanta airport "one of the busiest in the world." There are normally 524 scheduled daily flights in and out of Atlanta, with an average 7,000 passengers per day accommodated here.

Eastern Air Lines District Sales Manager E. S. Byrd said a total of 111 Eastern flights—in and out—will be affected here by the shut-down. Delta reported 95 flights will be canceled by the operation. Other airlines operating in and out of the Atlanta airport reported as follows: Southern, 61 flights affected; United, 27; Northwest and Trans World, four each.

Delta reported some typical rescheduling. Its jet flight from Atlanta to the West Coast, normally leaving the airport at 9 a.m., will leave Saturday at 6:15 a.m. to permit passengers to reach their destinations before shut-downs in other time zones. A jet flight to New York, normally leaving Atlanta at 11:55 a.m., will take off here at 9:55 a.m., and a jet flight to Miami, ordinarily leaving Atlanta at 10:30 a.m., has been re-scheduled to leave at 9:56 a.m.

DUKE FLYING IN

Duke University's football team will be flown into Atlanta for their game with Georgia Tech by Delta—but plans to take the train back to their campus because of the 12-hour delay in plane flights.

"Air travel will be affected for considerably more than 12 hours," an Atlanta airport official pointed out, "because flights that do not end normally before the hour of the test will have to be canceled."

Last year's "Sky Shield" was for only six hours, half the time of the forthcoming shut-down, and was at night, so that considerably fewer flights were affected.

Airport officials said that they anticipated "a minimum of inconvenience" from the mass grounding and said advance notices and airline re-schedulings "helped the situation."

Eastern Air Lines will take advantage of the shut-down to stage a public exhibition of one of its DC8 jets Saturday.

The jet and other planes will be on public display from 1 to 5 p.m., Byrd announced.

INVITING PUBLIC

"With part of our fleet parked on the ramp at the Atlanta airport," he said, "Eastern is inviting the public to take the opportunity to go through its big 122-passenger jet and see some of the airline's other aircraft, including the prop-jet Super Electric.

"Students, Boy Scouts, and other groups are invited to take advantage of our four-hour 'open house.'"

Eastern employes will be on hand to act as guides and answer questions. Complimentary soft drinks will be served by an Atlanta bottling company.

The NORAD war games will cost airlines here and over the nation huge sums in air fares. But airline spokesmen and Atlanta Airport Manager Jack Gray saluted the forthcoming operation as "vital to our defense" and chorused:

"It's a privilege to cooperate in something so important to our nation's future."

Neutralist Is Chosen by Laos Princes

Continued From Page 1

chief aides continued discussions, neither day's meeting yielding much apparent progress.

Although there was no mention of it by any of the parties, the agreement on presenting Souvanna Phouma's name to the king represented the first important compromise by both right and left wings since the peace talks began after a cease fire in the Laotian civil war last May.

Until Sunday the neutralists and the pro-Communists had insisted that Souvanna Phouma be named premier but not until there was full agreement by all three parties on the apportionment of seats in the 16-member cabinet.

The right wing had insisted that no one man be chosen premier but that instead a list of names be submitted to the king for his choice. In addition, the Vientiane regime demanded that the choosing of the cabinet be left to the man so designated by the king.

Thus in agreeing to submit only the name of Souvanna Phouma but before cabinet seats were apportioned and filled, both right and left gave up ground.

Roosevelt Street

BUENOS AIRES, Argentina (AP)—The City Council has approved a resolution naming a residential street after Franklin Delano Roosevelt in honor of the late U.S. president.

(Advertisement)

Frightening Asthma Attacks End In Minutes As New Formula Unblocks Lung Passages Fast

New Medical Formula Restores Free Breathing Without Vaccines, Shots Or Narcotics. Calms Anxiety. No Prescription Needed

New York, N.Y. (Special)—A team of scientists has announced a new formula that stops frightening asthma attacks in minutes and unblocks lung passages fast.

Medical tests prove this formula promptly restores free breathing, so calms anxiety and relieves the worst symptoms of asthma—the straining for breath, the gasping, the wheezing, the terrible fear of suffocation. All without vaccines, painful shots or habit-forming drugs. This new formula is so safe that it can be sold *without prescription* in tiny tablets called BRONITIN®.

Doctors know that when asthma strikes, breathing tubes become swollen, lung passages become blocked, so air is "trapped" inside lungs and less and less oxygen can enter. Now BRONITIN, with two asthma-relieving medicines that doctors prescribe for their patients, acts quickly to open bronchial tubes and loosen the mucus that blocks lung passages. Trapped air is released and new vital oxygen enters the lungs.

The result is: free breathing is restored, tension eased and so fears are calmed in minutes. Sufferers can now look forward to restful sleep.

Get BRONITIN—available at all drug stores *without prescription*.

Buehler's FRIENDLY SUPER MARKETS

40 MARIETTA ST., N.W.
90 BROAD ST., S.W.
104 GEORGIA AVE., S.E.
814 MARIETTA AVE., N.W.
247 FORREST AVE., N.E.

PRICES GOOD MON., TUES. ONLY
Quantity Rights Reserved

FRESH NO. GEORGIA FRYERS WHOLE Lb. 23c

FRYER NECKS AND BACKS 5 Lbs. 45¢

FRESH FISH (Lowest Price) MULLET Lb. 10¢

STREAK O' LEAN BACON 6 Lbs. 99¢

8-OZ. PATTIES OLEO Ea. 10¢

CAGLE'S GRADE "A" SMALL EGGS 4 DOZ. $1.00 LOWEST PRICE THIS YEAR!

BANANAS BEST QUALITY Ripe Lb. 5c

(Advertisement)

Asthma Formula Prescribed Most By Doctors—Available Now Without Prescription

Stops Attacks in Minutes . . . Relief Lasts for Hours!

New York, N. Y. (Special)—The asthma formula prescribed more than any other by doctors for their private patients is now available to asthma sufferers without prescription.

Medical tests proved this formula stops asthma attacks in minutes and gives hours of freedom from recurrence of painful asthma spasms.

This formula is so effective that it is the physician's leading asthma prescription—so safe when used as directed that now it can be sold—without prescription in most states—in tiny tablets called *Primatene®*. These Primatene Tablets open bronchial tubes, loosen congestion, relieve taut nervous tension. All without painful injections.

The secret is—Primatene combines 3 medicines (in full prescription strength) found most effective in combination for asthma distress. Each performs a special purpose.

So look forward to sleep at night, and freedom from asthma spasms. Primatene—98¢, at any drugstore.

NOW OPEN! ANOTHER NEW REED'S DRUGS
5235 BUFORD HWY. IN DORAVILLE
FREE SAMPLES GALORE AT OUR NEW STORE!
STORE HOURS 10 A.M. TO 9 P.M. OPEN SUNDAYS
PINETREE PLAZA SHOPPING CENTER

NOW 5 REED'S DISCOUNT DRUG STORES SERVING YOU WITH LOWER PRICES ON DRUGS
5235 BUFORD HWY.
119 ALABAMA, S.W. BETWEEN B'RD & W'HALL
97 PRYOR ST., N.E. CORNER HOUSTON ST.
5 DECATUR ST. at 5 POINTS
14 BROAD ST., N.W. NEAR MARIETTA ST.

DAY-IN-DAY-OUT—ALWAYS ATLANTA'S LOWEST DISCOUNT PRICES ON DRUGS, RX'S, FILM, COSMETICS, HOME NEEDS ARE AT REED'S DRUG STORES

OPENING SALE! ALL PRICES BELOW GOOD IN ALL REED'S STORES MON. THRU WEDNESDAY

PRICES GOOD MON. THRU WED.

CAMAY SOAP BATH SIZE 4 FOR 39c REG. 15c
27c WAXED PAPER 100-FT. MARCAL 17c
REG. 69c IPANA PASTE FREE! TWO GLASSES ALL FOR 49c
TONI HOME PERMANENTS Reg. $2.00 All 3 Types $1.29
BUFFERIN TABLETS REG. $1.23 100's CUT TO 79c
REG. $1.25 MISS CLAIROL CREME HAIR COLOR 88c
45c KOTEX SANITARY NAPKINS, 12'S 29c
25c STANBACK HEADACHE POWDERS 15c
98c ARTRA BLEACH CREAM 69c
REG. 59c SQUIBB COD LIVER OIL 43c
79c SAL HEPATICA LAXATIVE 54c
$7.95 THERAGRAN-M VITAMINS, SQUIBB'S, 100'S $5.29
69c ARRID DEODORANT CREAM 44c
GLYCERIN SUPPOSITORIES Adult or Infant Btl. of 12 16c
LADY ESTHER 4 PURPOSE CREAM $1.49 SIZE 79c
89c LISTERINE MOUTH WASH 59c
$1.08 CORICIDIN COLD TABLETS, 25'S 66c
MFR.'S CLOSE OUT REG. $2.00 TUSSY Wind and Weather LOTION 3 for $2.59 CUT TO 89c
½ PRICE! AYER LIPSTICKS Reg. $1.00 ALL SHADES Cut to 50c
POLIDENT False Teeth Powder 75c Size 49c

DRUG NEEDS DISCOUNTS
.73 BAYER ASPIRIN TABS., 100's . . .49
3.75 SENOKOT TABLETS, 100's 2.29
1.10 MILE'S NERVINE, LIQUID 79
.75 LYDIA PINKHAM'S TABS., 24'S . . .49
.75 S.T. 37 ANTISEPTIC SOL. 49
.49 FLETCHER'S CASTORIA 36
1.00 CYSTEX KIDNEY PILLS 69
.70 SLOAN'S LINIMENT 49, 3/1.44
.75 MINERAL OIL, EX. HEAVY, PT. 39

MEDICAL DISCOUNTS
1.83 GELUSIL TABLETS, 100's . 1.29, 2/2.49
1.25 ENND'S TABLETS, 36's . . .89, 3/2.59
.98 J.&J. FIRST AID CREAM . .69, 3/1.98
1.00 NUPERCAINAL OINTMENT .69, 3/1.98
.98 PREPARATION H. SALVE . .69, 3/1.98
1.48 LILLY INSULINS, U-40, 10 C.C. . .1.09

SUPPOSITORY DISCOUNTS
1.50 ANUSOL SUPPOS., 12's . 1.09, 3/3.19
1.50 NORFORM SUPPOS., 12's 1.09, 3/3.19
1.39 PAZO SUPPOS., 12's . . 1.09, 3/3.09
1.50 PREP. H. SUPPOS., 12's 1.09, 3/3.19

HOME NEEDS DISCOUNTS
.29 KLEENEX TISSUES, 400's .25, 2/.49
.15 DELSEY TOILET TISSUE . . 2 FOR .23
.35 MOTH BALLS, POUND . .25, 2/.49
1.39 PLAYTEX GLOVES WITH FREE EXTRA HAND . . .98, 2/1.89
5.95 G.E. HEATING PAD 3.98

MEN'S NEEDS DISCOUNTS
1.75 SPORTSMAN SHAVE LOTION . . . 1.00
.79 RISE SHAVE BOMBS . . .54, 3/1.56
.43 MAGIC SHAVING PDRS. .34, 3/.99
.69 AQUA VELVA SHAVE LOT . .49, 3/1.44

TOBACCO DEPT. DISCOUNTS
.12 TUMS ANTACID TABS . . . . . 3 FOR .19

LOW, LOW COSMETIC PRICES
1.00 V.O. 5 HAIR DRESSING . .69, 3/1.98
3.00 SARDO BATH OIL 2.29
.49 CASHMERE BOUQUET TALCUM . .36
1.00 WOODBURY HAND LOTION 50
1.00 RICHARD HUDNUT SHAMPOO . . .69
1.00 LANOLIN PLUS LIQUID 69
1.50 ENDEN DAND. SHAMP. 1.09, 3/3.19
1.49 TINTAIR HAIR TOUCH-UP 98
.35 ROYAL CROWN HAIR DRESS 24
1.00 LENORE DEE DEOD. CR. .59, 2/1.09

COLDS, COUGH DISCOUNTS
.49 VICK'S VAPORUB SALVE 36
.39 4-WAY COLD TABLETS 26
1.25 CREOMULSION COUGH SYR. 89
.35 SUCRET LOZENGES 23
1.19 ANAHIST NASAL SPRAY 89
.89 MENTHOLATUM DEEP RUB 69

BABY NEEDS DISCOUNTS
6.95 PRAK-T-KAL VAPORIZER 4.98
.53 J.&J. BABY OIL 39
1.25 TRIVISOL VIT. DROPS, 15 C.C. . . .89

VITAMIN DISCOUNTS
1.00 MILE'S ONE-A-DAY VITAMINS . . .69
3.00 DAILY RATION VITAMINS 1.49
7.45 THERAGRAN, SQUIBBS, 100's 4.98
7.11 GEVRAL CAPSULES, 100's 4.49
9.67 MYADEC CAPSULES, 100's 5.66
5.95 GERITOL TABLETS, 100's 4.29
4.87 DAYALETS, ABBOTTS, 100's 3.49
6.60 ZYMACAPS, UPJOHNS, 100's . . 4.59
1.50 FEOSOL TABLETS, 100's 1.09
4.98 THERAPEUTIC FORMULA, 100's 2.98

PHOTO FINISH DISCOUNTS
Black and White 30% OFF
Color 20% OFF

ATLANTA'S LOW, LOW PRICES ON ALL RX's AT REED'S DISCOUNT DRUG STORES
Prices Quoted on Request
QUANTITY RIGHTS RESERVED TAXES ADDED

$90 Billion U.S. Budget Is Predicted

C of C Group Cites Congress Spending

WASHINGTON (UPI) — A leading business organization Sunday called the recently adjourned Congress the biggest spender in peacetime history and predicted its actions would lead to a $90 billion budget next year.

The Council of State Chambers of Commerce dismissed as token or bookkeeping reductions many of what it called the "apparent reductions" made by Congress this year in President Kennedy's money requests. It noted that the administration expects a $5.3 billion deficit this year.

BALANCE NOT IMPERATIVE

At the same time, the AFL-CIO's chief economist, Stanley Ruttenberg, said he believed there was general agreement now that the federal budget does not have to be balanced every year. If there is high employment and production, he said, the budget will balance out over the years.

"I'm not worried about temporary budget deficits if we're confronted with large scale unemployment and large sale misuse or under utilization of plant capacity," he said on an AFL-CIO sponsored radio program (Mutual).

The State Chambers of Commerce study of the first session of the Democratic-controlled 87th Congress was prepared for 30 member state organizations by the council's research director, Eugene F. Rinta.

$7 BILLION INCREASE

He said the record of budget actions by Congress is not likely to cause a net change of more than a few hundred million dollars in the $87.7 billion planned by the administration for the current fiscal year.

"Its effect will not only be a $7 billion increase in expenditures over the original (Eisenhower) budget for 1962, but also a further rise to at least $90 billion in 1963," he said

Comparing the budget records of the Eisenhower and Kennedy administrations in their first years in office, he said the Eisenhower administration cut Truman spending proposals by $10 billion and the Kennedy administration raised Eisenhower spending plans by $9 billion.

Ramspeck Is Retiring From EAL

Former Fifth District Congressman Robert Ramspeck is retiring as vice president and director of federal activities for Eastern Air Lines in Washington, D.C.

Lyle S. Garlock, former assistant secretary of the Air Force, will succeed Ramspeck when he retires Oct. 16, Malcolm A. MacIntyre, Eastern president announced. Ramspeck has held the Washington post since 1953. He will remain as a consultant to Eastern.

A native of Decatur, Ramspeck received his law degree from Atlanta Law School and served in the Georgia legislature before going to Congress as Fifth District representative from 1929 to 1945. He served as Chairman of the U.S. Civil Service Commission under President Harry S. Truman.

Garlock, who recently was named air power's "Man of the Year" by the Air Force Association, was first appointed assistant secretary by President Dwight D. Eisenhower, and was reappointed by President John F. Kennedy. He resigned last month after 27 years government service.

Rome School Sets Classes For Parents

Constitution State News Service

ROME, Ga.—Night classes will be held Monday at the West Rome High School, but it will be the parents who will attend.

In an effort to achieve better understanding between parents, students and teachers, the "back to school" program is being started at West Rome with Monday night sessions the first in a series.

Following a brief welcoming speech from Principal Dick McThee, each parent will then go through a version of his child's school day.

"Classes" will be conducted on a 10-minute per class basis. During these periods teachers will outline the objectives of each course and will discuss material used, methods of grading and other procedures. Members of the student council will serve as guides to escort the parents from class to class. Name tags, refreshments and a student nursery in the elementary wing will be provided by members of the Chieftain's Club.

Staff Photo—Charles Jackson

BANKERS LEAVE FOR CONVENTION

Mr. and Mrs. F. B. Holding and Mrs. R. P. Holding Sr.

250 OFF FOR ABA PARLEY

Bankers Boost Dixie in West

By FRANK WELLS

About 250 Southeastern bankers and their wives left Atlanta Sunday night, bound for a Southeast selling mission at the American Bankers' Association meeting in San Francisco.

Consensus of the bankers was that they would do their best to sell the Southeast as an economic frontier of the country.

"We are going west and tell the bankers 'Go East,' said Isaac M. Aiken of the American National Bank of Brunswick. "Of course, we can specify Southeast just as easy."

10,000 EXPECTED

Aiken said the association meeting would draw about 10,000 bankers from all over the country.

Tom N. Humphress, executive vice president of the Tallahassee (Fla.) Bank and Trust Co., said he was particularly interested in what the big city bankers had to say about the possibility of war.

"But I'll be in there pitching for the Southeast—Florida in particular," he said. "We have the most potential in this region of any other section of the country. We've got the space, the climate and the people."

PUSHES CHICKEN

Humphress said that "we country boys have to sort of listen to the big city bankers, but we can get in a plug now and then."

Edwin O. McFather, president of the Bank of Canton, Ga., said he would promote the Southeast as much as possible. "We've got to get them to eat more chicken, too," he said. Canton is county seat of Cherokee County, one of Georgia's biggest chicken producing counties.

Frank B. Holding, of the First Citizens Bank and Trust Co., of Smithfield, N. C., said, "I'll take every opportunity to promote industry moving to the Southeast—North Carolina, especially, as the best state. I expect I'll get a lot of competition from Georgia men on that, but I'll be promoting my state in California and anywhere in between here and there that I can."

20-CAR SPECIAL

The bankers traveled on a 20-car train, made up by the Louisville and Nashville Railroad. There are two diners and two lounge cars on the train.

The trip west will go via Grand Canyon, Las Vegas, and Sequoia National Park. The bankers will attend the convention in San Francisco from Oct. 15 to 18.

On the return trip they will visit Feather River Canyon, Salt Lake City, Royal Gorge and the Flying W Ranch in Colorado. Arrival time in Atlanta is Oct. 22. Citizens and Southern National Bank in Atlanta handled travel arrangements.

10 Killed On Georgia Highways

Continued From Page 1

D. H. Crawford said the two were dead when the officers arrived on the scene.

First to die after the grim count began at 6 p.m. Friday was Georgia May Hinton, 50-year-old Negro pedestrian. The patrol said she was struck by a hit-and-run driver in Woodbury.

Other traffic deaths included a passenger in a car driven by a one-armed driver just west of Hawkinsville. Marion Earl Garner, 21, of Valdosta was riding in the car when it ran a stop sign at Georgia routes 27 and 257.

Police said the car skidded across the road. Two others in the car were injured.

A 12-year-old girl was killed when the car in which she was riding struck another car south of Blakely on Cedar Springs Road. Peggy Dickey of Grady, Ala., died 12 hours after the Saturday morning crash. Police reported the car ran a stop sign and struck an oncoming vehicle.

Charles A. Lewis died in a rear end collision early Sunday about one mile east of Quitman on Rte. 84. Lewis, 34, from Greenville, Fla., was driving the car, the patrol reported.

Six miles south of Thomson Charlie Lee Change, 32-year-old Negro, died when his car turned over several times on a curve early Sunday.

Bartow Wilson Cowart, 23, Valdosta, died when he lost control of his car about 10 miles from Moultrie Saturday. Police reported that his car overturned and that he was thrown out of it.

An out-of-state victim was Jack Parker, 26, College Park. He was killed early Sunday when a car struck a power pole and plunged down an embankment about 15 miles south of Jasper, Tenn.

Advertisement

Hear, But Don't Understand?

Howard Hurst, owner of Pittman & Hurst, 376 Peachtree St., N.E., has announced that the Zenith Radio Corporation has just introduced the smallest Zenith hearing aid ever, weighing only ⅓ of an ounce, complete with battery. This truly inconspicuous model, the new Signet, is specifically for those who hear but don't understand. Without sacrificing acoustical performance and allowing you to use the telephone naturally at ear level, sounds are amplified more faithfully, are far more perfectly balanced. Now it is possible to "understand what you hear."

Howard Hurst

This Zenith "Living Sound" all-transistor quality hearing aid is manufactured by Zenith Radio Corporation. Zenith is a name in the hearing aid industry that you can turn to with confidence, a name backed by 42 years of research and development by Zenith sound engineers, that has brought world famous Zenith Radio and TV to millions. There is never a compromise with Zenith Quality.

Additional information and details on this transistorized hearing aid may be obtained by writing to Pittman & Hurst, Inc., 376 Peachtree St., N.E., Atlanta, or call JA. 4-7958 or BU. 4-3578.

Non-Profit Unit Asked to Own Satellite Communication Net

By JOHN W. FINNEY

(Copyright 1961 By The New York Times Co.)

WASHINGTON — A special industry committee is expected to recommend to the government this week the creation of a nonprofit corporation to own and operate a satellite communications system.

The recommendation will serve as the focal point for a developing controversy within the executive branch and Congress over who should control and reap the benefits of the first profitable outgrowth of the new satellite technology.

The industry committee, composed of representatives of 10 U.S. companies engaged in international communications, was organized by the Federal Communications Commission last July to work out the basis for a "joint venture" to own and operate a commercial satellite communications system. The committe was given a deadline of next Friday to submit its report.

In proposing that the ownership be limited to the international communications companies, the FCC asked the committee to come up with an organization for the joint venture as well as estimates of how much capital each company would be willing to contribute to development and establishment of the satellite system.

While final approval has not yet been given to the report, the majority of the committee was reliably reported to favor formation of a non-profit corporation which would finance and operate the satellite part of the communications system.

As proposed in a draft report, the ground stations, which represent the major cost of the overall system, would be owned and operated by the individual companies, each of whom would have equitable access to the satellites for transoceanic relay of their messages.

The crucial issue, and one which was understood still to be undecided by the committee, is how much each company would contribute to the "nonprofit corporation" and the basis used for determining contributions.

It is the proposed share of ownership which may well determine whether the administration and Congress will accept the industry proposal for a nonprofit corporation. As one key administration official put it:

"It is not the profits which worry us, since these would be regulated anyway by the government, but whether any one company will be in a position to control or dominate the corporation."

Behind this statement was a concern, felt particularly in the Justice department, White House and some "antitrust" committees of Congress, that American Telephone and Telegraph Co., as the giant among the communications companies, might emerge as the dominant partner in any "joint venture."

The example, if contributions were based on potential use of the system, as has been proposed in the past by AT&T, the telephone company would have an 80 to 90 per cent financial interest in the system.

Officially, the Kennedy administration has come out in favor of private ownership and operating of the U.S. portion of a communications satellite system.

TOOTHACHE

Don't suffer needlessly. Get speedy relief from throbbing pain of toothache with fast acting ORA-JEL. Pain goes in seconds. Guaranteed or money back. All drug stores.

ora-jel

Traffic Study to Close North Ave. 4-Lane Entry

A State Highway Department traffic study will close the North Avenue expressway entrance for north-bound traffic from 4 to 6:30 p.m. Monday through Friday of this week and next week.

The study, which is being conducted by Georgia Tech engineers and which began last spring, will eventually show the best traffic routing onto the expressway and surface streets, Dr. Donald Covault, engineer in charge of the experiments, said.

Last April and May ramps at 14th and 10th streets and North Avenue were closed during afternoon rush hours at separate times. "By changing the spacing between ramps we can determine through total travel times what combination is best for all," Dr. Covault said.

Results of last spring's closings are being evaluated.

Gets Petroleum Post

NEW YORK (UPI)—Rep. Frank N. Ikard, D-Tex., has been named executive vice president of the American Petroleum Institute, it was announced Sunday. The position is a newly created one.

HEAR GRAHAM JACKSON AT JOHNNY REB'S DIXIELAND

The Atlanta Symphony Orchestra

Henry Sopkin, Conductor

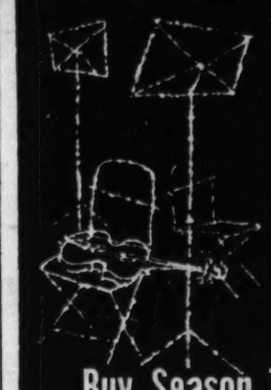

12 Concerts begin October 19 and 20, 8:30 P.M., Tower Theater

Outstanding Guests: Marshall and Wolff, soprano and mezzo

PARISOT, cellist
ENTREMONT, pianist
LIPKIN, pianist
SEGOVIA, guitarist
BAR-ILLAN, pianist
STERN, violinist
FIRKUSNY, pianist
CHORAL GUILD OF ATLANTA

SEASON TICKETS: $22.66, $19.57; Balcony $9.27, $7.21; Single tickets; $6, $4, $3, $2 and $1.75. BOX OFFICE: J. P. Allen, 215 Peachtree. Just say "Charge it" and your tickets will be mailed to you with the money-back guarantee enclosed. PHONE JA. 5-2956.

Buy Season Tickets and Save 59%

GUARANTEE

FLY EASTERN AIR LINES

SUPER ELECTRA

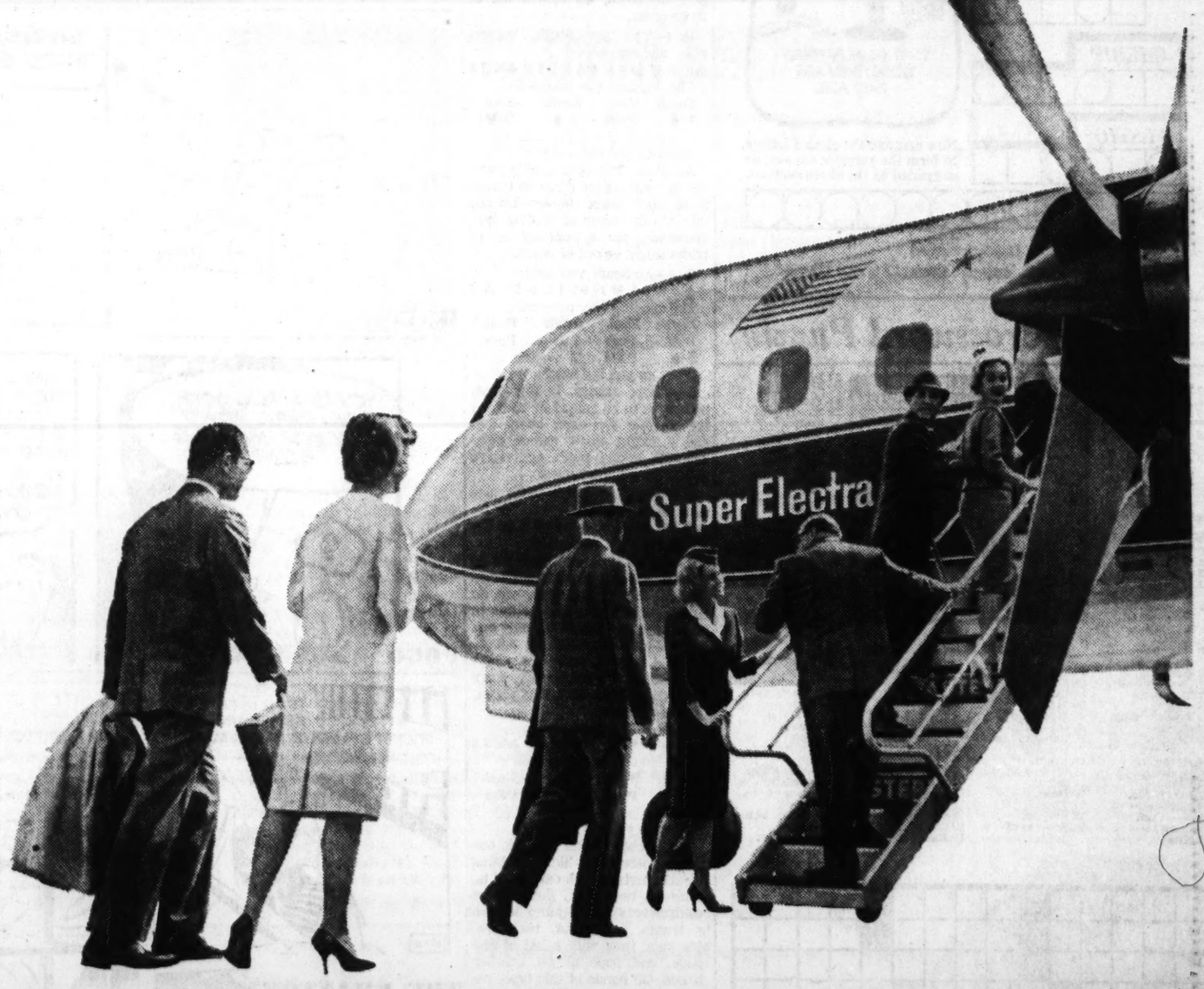

-for fast, convenient, commuter and express service, fly the dependable, jet-powered, Super Electra, built by Lockheed, flown by Eastern.

Eastern now offers Super Electra service to all these cities: Birmingham, Boston, Charlotte, Chattanooga, Chicago, Greensboro/High Point, Greenville (S.C.), Houston, Indianapolis, Jacksonville, Louisville, Miami, Minneapolis/St. Paul, Mobile, Nashville, New Orleans, New York, Orlando, Philadelphia, Raleigh/Durham, Richmond, St. Louis, San Antonio, Sarasota/Bradenton, Tallahassee, Washington, West Palm Beach.

THEY'LL DO IT EVERY TIME

By Hatlo

RHYME A DAY

By OLLIE REEVES

"Under a dozen or more aliases, the man who called himself, 'Count DeVille' had obtained hundreds of thousands of dollars operating just inside the law. Most of it was spent defending himself and he died penniless in his cell."—Detective magazine quote.

Forever it has been the fate . . . Of man to "labor and to wait" . . . To wait and hope his luck will turn . . . That, in the future, he may earn . . . Enough to meet his growing needs . . . Yet, if in some way he succeeds . . . His needs increase and once again . . . His work and waiting seem in vain.

Though some will take it in their stride . . . Some others are not satisfied . . . They need more money, double-quick . . . And cunningly devise some trick . . . Or scheme that can't be called a crime . . . But while they're working overtime . . . To put their crooked project through . . . "The law" is busy working, too.

As said before, it is the fate . . . Of man to labor and to wait . . . But waiting for the ax to fall . . . Is just about the worst of all . . . And waiting for the trial date . . . Decreases, at a rapid rate . . . Most all of his ill-gotten gains . . . And while some prison entertains . . . Him as a most unwelcome guest . . . The lawyers get all of the rest . . . "Crime doesn't pay?" Oh, yes it does . . . His lawyer's richer than he was.

JUMBLE—*that scrambled word game*

Unscramble these four Jumbles, one letter to each square, to form four ordinary words.

CABSI

ZAGLE

CHERIP

VESTIO

Now arrange the circled letters to form the surprise answer, as suggested by the above cartoon.

Print the ANSWER here

(Answer tomorrow)

Saturday's answers: FAMED FILMY CALICO SERIAL—AN OLD FLAME

Today's Crossword Puzzle

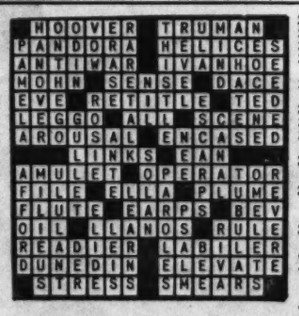

ACROSS
1 Stop: naut.
6 Bones.
10 Kitten.
14 Dough.
15 Mohammedan priest.
16 Animal structure: abbr.
17 Chemical compound.
18 It orbits the earth.
20 Antitoxins.
21 Receipt: Fr.
22 Flower.
23 Spanish jar.
25 Malayan dagger.
27 Netherlands commune.
28 Masculine name.
30 Compass direction.
32 Decrees.
34 Cave deposit.
37 European capital.
41 French King.
42 Cuckoo.
43 Become slender.
44 Heraldic bearing.
45 Bigoted.
47 Flat plate.
49 Nothing.
50 —— Cob, Conn.
51 Knack.
54 Black: Fr.
56 Withered.
58 Cut short.
60 Mail.
62 Movie dog.
65 Gargarin.
67 Repeats the words.
68 Upon.
69 Willow shrub genus.
70 Dens.
71 Tree.
72 Plague.
73 Species of poplar.

DOWN
1 Gibbons.
2 Urn.
3 Shepard.
4 Crib.
5 Three: comb. form.
6 French river.
7 Fishing boat.
8 Impregnation.
9 Soul: Fr.
10 Mates.
11 Merge.
12 Glutted.
13 Cubic meter.
19 Endure.
21 Pealed.
24 Meadows.
26 Freeze.
28 Small land body.
29 Egyptian solar disk.
31 Set free.
33 Fly.
35 Told untruths.
36 Bank term. abbr.
38 Newest means of transportation.
39 Cotton fabric.
40 Food refuse.
43 Long distance: comb. form.
45 Equal: comb. form.
46 Slant.
48 Japanese boxes.
51 Tie.
52 French river.
53 Seed covering.
55 Rakes.
57 Fools.
59 In a frenzy.
61 Noun termination scientific instruments.
63 Ripped.
64 League: abbr.
66 Pinch.
67 High note.

Solution to Saturday's Puzzle

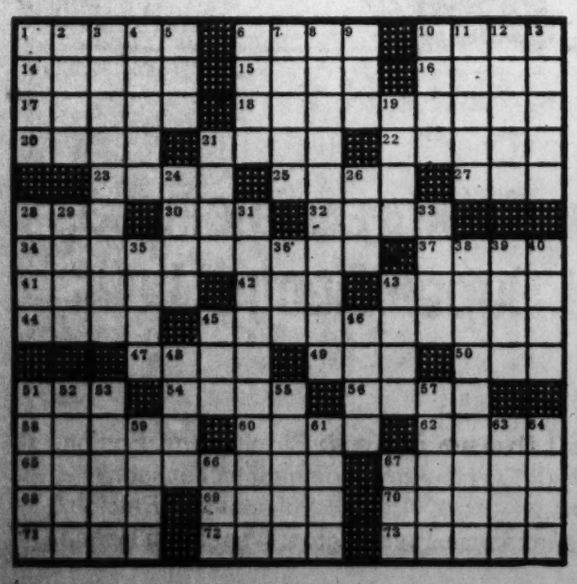

GOREN on BRIDGE

ANSWERS TO BRIDGE QUIZ

Q. 1—As South you hold:
♠ 10 5 ♥ A K 9 6 3 ♦ A 75 ♣ J 3 2
The bidding has proceeded:

North	East	South	West
1 NT	Pass	3 ♥	Pass
3 NT	Pass	?	

What do you bid now?

A.—Pass. With this evenly balanced hand, prospects for slam are not bright, even if partner has a maximum. Your hand is worth 13 points valued at hearts and partner has a maximum of 18 points in high cards. Assuming he has a distributional point in addition, the play for slam should still be indifferent.

Q. 2—As South you hold:
♠ Q 8 5 3 ♥ A K 8 7 ♦ 6 ♣ K Q 5 4
The bidding has proceeded:

East	South	West	North
1 ♦	Double	Pass	1 ♥
Pass	?		

What do you bid now?

A.—Two hearts. This hand is not quite strong enough for a double raise in view of the fact that partner was forced to bid. A double raise in this situation should be based on 19 points.

Q. 3—As South you hold:
♠ 7 5 ♥ K Q J 9 8 ♦ A 6 ♣ A K 9 8
The bidding has proceeded:

South	West	North	East
1 ♥	Pass	1 ♠	Pass
?			

What do you bid now?

A.—With this strong hand, a jump bid of some kind is indicated, and our choice is three hearts. It is not quite strong enough to make an absolute force to game and, therefore, we veto a bid of three clubs.

Q. 4—You are South, vulnerable, and you hold:
♠ K 6 ♥ 10 9 4 ♦ A K 9 8 2 ♣ K J 5
The bidding has proceeded:

South	West	North	East
1 ♦	Pass	3 ♦	3 ♥
?			

What do you bid now?

A.—Pass. This is to enable partner to contract for three no trump if he has a heart stopper. Do not fall into the error of bidding four diamonds, for a contract of 11 tricks might be out of reach.

Q. 5—As South you hold:
♠ A J 10 8 4 ♥ 10 6 5 4 2 ♦ 6 3 ♣ 9
The bidding has proceeded:

North	East	South	West
1 ♣	Pass	1 ♠	Pass
3 ♦	Pass	?	

What do you bid now?

A.—Three spades. In this case, nothing is to be gained by showing the anemic five-card heart suit and it might easily delude partner into taking more aggressive action than is warranted.

Q. 6—Partner opens with one club and you hold:
♠ 7 4 2 ♥ 8 5 3 ♦ 9 7 4 3 2 ♣ K 6
What is your response?

A.—While it is our practice to stretch a point to keep alive an opening bid of one club, we do not feel justified in such action in this particular hand with only one king and no distributional advantages. A pass is, therefore, clearly indicated. We occasionally keep the bidding open with five points, but not with four.

Q. 7—As South you hold:
♠ A J 10 4 ♥ A J ♦ Q J 10 5 ♣ K J 6
The bidding has proceeded:

South	West	North	East
1 ♦	Pass	1 ♥	Pass
?			

What do you bid now?

A.—A rebid of one spade is our clear choice. The hand contains only 17 points in high cards and is, therefore, two points short of the requirements for a jump to two no trump. You must, therefore, bide your time with a bid of one spade, and hope to get another chance. On hands of this type, we find that it is superior strategy to open with one no trump in the first place.

Summer Vandals Cost Schools Much

CHATTANOOGA (AP) — The loss of 1,000 window panes has given city school officials a $10,000 pain. School Supt. Bennie Carmichael said vandals knocked out the panes in vacant school buildings during summer vacation.

Carmichael noted that the more than $10,000 it will cost to replace the windows and repair other damage is enough to build a new classroom.

AUN' HET

I believe Tom will stay quit. When a bachelor quits drinkin', he ain't got nobody to pick a quarrel with when he wants an excuse to start up again.

(Advertisement) (Advertisement)

17-JEWEL ELGINS
TERRIFIC VALUES!
BOTH ARE SHOCK-RESIST!
MAN'S IS WATER-PROOF
if crystal, crown and case remain intact.
$19.95
NO MONEY DOWN 50¢ A WEEK
17-JEWEL "STARLITE" by ELGIN
17-JEWEL "SPORTSMAN" by ELGIN
DURA-POWER UNBREAKABLE MAINSPRINGS
IT'S O.K. TO OWE KAY!
KAY JEWELERS
• 3 PEACHTREE ST., Opposite P'tree Arcade
• 36 BROAD ST. S.W. Across from Rich's
• LENOX SQUARE on the Mall
• 65 PARK SQUARE, Marietta, Ga.
• BELVEDERE PLAZA, Across from Rich's
All stores open Friday evening. Lenox Square open Monday, Thursday and Friday evenings.

Jesse OUTLAR

★ Sports Editor ★

A Free-Wheeling Ford

CINCINNATI—All great athletes have a knack of relaxing under intense pressure and no one is more at ease before a vital assignment than Whitey Ford, the premier pitcher of the Yankees.

Before taking the mound at Crosley Field Sunday to usher Cincinnati to the brink of extinction, break Babe Ruth's record of consecutive World Series scoreless innings and extend his own victory mark to eight, Ford sat in the dugout and talked about golf.

Outlar

"No, I don't think Mickey Mantle could play pro golf," Ford said. "He gets too red-necked. You think that Tommy Bolt is bad? You ought to see Mantle. He breaks up about 20 clubs a year."

Talking about Ford's upcoming shot at Ruth's pitching mark prompted someone to ask Whitey how many home runs he has hit.

"Well, I hit one at the stadium off Vic Raschi," Ford answered. "You mean career? Oh, that's easy. I also hit one in Detroit. Two."

Some three hours later the Yankees had whacked the dazed Reds, 7-0, and now all they need is one more victory to put the official stamp on what will be their 19th world title.

Ford mowed down Cincinnati on three hits for five innings to stretch his scoreless string to 32, surpassing Ruth's 29⅔ mark which had survived since 1918.

—Whitey Knocked Himself Out on One Pitch

Ford finally knocked himself out of the box on one pitch, a feat Pittsburgh and Cincinnati were unable to achieve in four games. In the fourth inning, Whitey took a falling swing at a Jim Brosnan serve and the ball rammed his right toe. He had twisted his right ankle in the fourth, stumbling on a small hole on the mound, so Manager Ralph Houk derricked Ford after Elio Chacon singled to launch the sixth.

Now, in the Yankee clubhouse, Ford took up where he was interrupted to dispose of the Reds. Displaying the ball that Chacon had hit to ground out in the third to better the Ruth mark, Ford wondered out loud how much that man in California would pay for this prize. He was, of course, referring to the restaurant man who had offered a kid $5,000 to present the ball Maris tagged for his 61st homer.

"Since you've bettered Ruth's pitching record, how about the hitting," a reporter asked Ford.

"Wally Moses is going to work on my hitting as soon as we get to Florida next spring. I'm going after the hitting record."

"How did I feel when Chacon grounded out to break the record? Oh, I knew it was a record," said Ford, "but I didn't think much about it at the time for we didn't have any runs.

"It's a record that you don't hear mentioned much," Ford added, "about the only time naturally is at the World Series. I'm proud of it, but not over. . . ."

"You mean overwhelmed?" injected a writer.

"Just say I'm proud of it," said Ford. "I'm going to put the ball in a drawer with a couple of others I saved when I pitched two straight one-hitters."

"Do you think," inquired a super optimist, "that you'll be able to start the seventh game?"

"Sure, I'll be all right," replied Ford, suppressing a smile.

—Reds Have One More Tomorrow

Unless Cincinnati emerges from its prolonged batting coma, there will be no tomorrow for Fred Hutchinson's startled men after tomorrow.

After scoring six runs with assistance of the Yankees in the second game, the Reds scored only two in the next two games. In fact, Cincinnati's deepest penetration Sunday was second base, a site touched by only three Reds.

Jim Coates, who finished up what Ford started by limiting the Reds to one hit in four rounds, said Cincinnati reminded him very much of Pittsburgh. Unfortunately for Red boosters, however, they do not get the mileage out of their hits that the Bucs did.

"My only complaint in the Series is that we haven't hit," said downcast Manager Fred Hutchinson. "We've made few mistakes, we've had good pitching, and our defense has been all right, but you can't win without hitting."

"Do you think that getting the team up will be tough psychologically?" inquired a man.

"Well, sure," answered Hutchinson. "They know that they have to do it tomorrow. That's all there is to it."

The turning point in the fourth game occurred, of course, when the Yankees scored their first run in the fourth.

"That walk to (Roger) Maris in the fourth and the walk to Ford in the fifth hurt O'Toole," said Hutchinson. "Both runners scored, but they didn't hit O'Toole hard."

Hutchinson picked up the desk telephone and dialed a number. No one answered. It seems that Hutch is on the wrong end of the line.

However, cautious Ralph Houk isn't making any claim to the championship. "Sure we're in a better position now." Houk conceded, "but that fourth game is the hardest to win. I remember a Milwaukee club leading, 3-1, in the Series which never won the fourth game."

Houk was referring to the Milwaukee Braves of 1958, who lost to the Yanks after jumping out front.

"No one has mentioned him, but I think you have to give Jim Coates credit for the way he finished up today," Houk volunteered. "He was terrific. I didn't think Ford was as sharp today as he was in the first game in New York."

A man asked if Houk would have removed Ford if he had wanted to remain in the game after injuring his toe. "Any time Ford wants to pitch I am not going to quarrel with him," said Houk.

And that seems logical, for Sunday afternoon Whitey Ford stamped his name in the book as the greatest World Series pitcher on record. In this Series, however, the Reds are making all the pitchers look great.

THE ODDS

LAS VEGAS, Nev. (AP)—The New York Yankees are prohibitive 10-1 favorites to take the World Series after their victory over the Cincinnati Reds Sunday, and 3-2 picks in Monday's game.

Ford Breaks Ruth's Mark, Reds' Heart in 7-0 Rout

Associated Press Wirephoto

RECORD-SETTER WHITEY FORD SPRAWLS AFTER FOUL HIT HIS FOOT IN SIXTH

Injury Causes Yankee Hurler to Leave Game, But Not Until After He Eclipsed Ruth's "Greatest Mark," 29⅔ Scoreless Innings

Yanks Need Only One More

Continued From Page 1

pinch-hitter, and the Yankees gave reliefer Jim Brosnan a rousing welcome.

Brosnan, author of "The Long Summer," had a long series comprised of three innings as strategy twice backfired in the form of intentional walk, a move which has failed a total of five times in the series.

With one away in the sixth, Howard doubled and Yogi Berra was handed an intentional pass. Thereupon, Moose Skowron outlegged a swinging bunt to jam the bases and set the stage for Cletis Boyer's two-run double.

Ford then injured his right toe on a wild swing before tapping into an unassisted double-play to Gordy Coleman. Coleman gloved the high hopper and stepped on the bag. Skowron, who had headed for home to draw a throw, couldn't get back. Coleman kept faking a throw, eventually tagging out Skowron himself.

The Yankees boosted their bulge to the final, 7-0, in the seventh. Richardson led with his third hit and took second on Vada Pinson's bobble. An out later, Maris was intentional walked and Hector Lopez crossed up the Reds by drilling a two-run single after Brosnon uncorked a wild pitch.

It was a bruising afternoon for the Yanks, but not on the scoreboard. Berra suffered a slight cut over his eye when he made a futile dive for Chacon's drive in the sixth and his sun glasses broke. Frank Robinson spiked Richardson sliding into second in the fourth, and Mantle had to retire in the fourth due to pain from unhealed incision on a hip abscess. But it's the Reds, not the Yanks, who appear mortally wounded.

Series Figures

FINANCIAL FIGURES
FOURTH GAME
Attendance—32,589
Receipts—$213,533.91
Players' share—$108,902.29
Commissioner's share—$32,030.09
Each club and each league—$18,150.38

FOUR-GAME TOTALS
Attendance—190,658
Receipts—$1,266,526.04
Players' share—$645,928.28
Commissioner's share—$189,978.91
Each club and league—$107,654.70

REMAINING SCHEDULE
Monday, Oct. 9—Fifth game at Cincinnati
Tuesday, Oct. 10—Open date for travel
Wednesday, Oct. 11—Sixth game (if necessary at New York
Thursday, Oct. 12—Seventh game (if necessary) at New York

N.Y. TAKES... ...3-1 LEAD

CINCINNATI, (AP) — The official box score of the fourth game of the 1961 World Series:

New York (A)	AB	R	H	BI	O	A
Richardson 2b	5	1	3	0	4	4
Kubek ss	5	0	1	1	0	4
Maris rf-cf	3	2	0	0	3	0
Mantle cf	2	0	1	0	1	0
a-Lopez rf	3	1	1	2	3	0
Howard c	4	1	1	0	3	0
Berra lf	2	1	0	0	4	0
Skowron 1b	3	0	3	1	9	0
Boyer 3b	4	0	1	2	0	2
Ford p	2	1	0	0	0	0
Coates p	1	0	0	0	0	0
Totals	34	7	11	6	27	10

Cincinnati (N)	AB	R	H	BI	O	A
Chacon 2b	4	0	1	0	4	4
Kasko ss	4	0	1	0	1	2
Pinson cf	4	0	0	0	4	1
Robinson rf	1	0	0	0	2	0
Post lf	4	0	1	0	1	0
Freese 3b	4	0	0	0	1	2
Coleman 1b	4	0	0	0	5	0
D.Johnson c	2	0	2	0	5	0
c-Bell	1	0	0	0	0	0
Zimmerman c	0	0	0	0	3	0
O'Toole p	1	0	0	0	1	0
b-Gernert	1	0	0	0	0	0
Brosnan p	0	0	0	0	0	0
d-Lynch	1	0	0	0	0	0
Henry p	0	0	0	0	0	0
Totals	31	0	5	0	27	9

a—Ran for Mantle in 4th.

b—Hit into force play for O'Toole in 5th.

c—Grounded out for D. Johnson in 7th.

d—struck out for Brosnan in 8th.

New York (A) .....000 112 300—7
Cincinnati (N) .....000 000 000—0

E—Pinson. DP—Kasko, Chacon and Coleman; Kubek, Richardson and Skowron; Freese, Chacon and Coleman; Coleman (unassisted). LOB—New York (A) 6, Cincinnati (N) 7. 2B—Richardson, Howard, Boyer.

	IP	H	R	ER
O'Toole (L)	5	5	2	2
Brosnan	3	6	5	5
Henry	1	0	0	0
x-Ford (W)	5	4	0	0
Coates	4	1	0	0

x-Faced 1 batter in sixth.

BB—O'Toole 3 (Skowron, Maris, Ford), Brosnan 3 (Berra 2, Maris), Coates 1 (Robinson). SO—O'Toole 2 (Kubek, Howard), Brosnan 3 (Lopez, Howard, Coates), Henry 2 (Kubek, Maris), Ford 1 (Chacon), Coates 2 (Lynch, Freese). HBP—By Ford (Robinson), by Coates (Robinson). WP—Brosnan. U—Donatelli (N) plate Runge (A) first base, Conlan (N) second base, Umont (A) third base, Crawford (N) left field. Stewart (A) right field. T—2:27. A—32,589.

Just Dial WSB!

WSB radio and television will carry the fifth game of the World Series from Cincinnati Monday. Airtime is 12:30 p.m.

THE ATLANTA CONSTITUTION
Sports
Page 9, Monday, October 9, 1961

McKenny Feats Spur Bulldogs

Guthrie To Miss 3 Weeks; Griffith Applauds Defense

By AL THOMY

William Dee McKenny proved Saturday what Georgia football coaches had known all along, that he is their ace in the clutch.

FRED HUTCHINSON
'Tough Man, Tough'

Shifted from right to left half during the week in an effort to add power to the other side, McKenny, senior from Jacksonville, Fla., was the strong link that put consistency in the Bulldog attacking chain and enabled the Georgians to beat South Carolina 17-14.

His churning legs kept every important Bulldog drive going in the game that saw Johnny Griffith enjoy his first success as head coach.

He played defense in a grand manner and once recovered a fumble to stymie the Sandlappers from Columbia.

But the big plays came on two crucial drives.

First, with third and six on the Georgia 19 and the Bulldogs behind 7-0 in the second quarter, McKenny took a screen pass from sophomore quarterback Larry Rakestraw and ran it 23 yards to get Georgia out of a hole and keep them moving.

A few plays later, at the SC 30 with fourth-and-three, McKenny fought his way four yards on individual effort. He duplicated this feat a few plays later for a first down at the 15. Durward Pennington eventually kicked a 26-yard field goal to cut the deficit to 7-3.

On the 89-yard fourth-quarter foray that got Georgia in front to stay, McKenny picked up two big first downs before personally lugging the ball the last 20 yards over Gamecocks.

For the afternoon, McKenny rushed for 73 yards and caught four passes for 31.

"I thought the boys did a fine job on our trap plays," Griffith said Sunday after reviewing films. "On defense we did a good job of containing Billy Gambrell (SC halfback), a dangerous runner. We were pleased that our boys held South Carolina to 37 yards rushing. Anytime you hold a big-league team down like that, you've done an afternoon's work."

Coaches, in Sunday reviews, praised the debut of Rakestraw at quarterback.

BILL McKENNY
Ace In The Clutch

"I thought he played a real good game," said backfield coach Charley Trippi. "It's true we called some plays from the press box, but Larry also called some and, we thought, did a real good job of it. The reason we called the plays was to take some of the pressure off the quarterback.

"At this stage I'd say Rakestraw has more potential than Francis Tarkenton did when Francis was a sophomore. He passes better than Tarkenton."

Trippi also singled out the play of sophomore halfbacks Carlton Guthrie and Billy Knowles. Unfortunately, Guthrie broke a bone in his right hand and probably will miss the next three games. Fullback Mack Faircloth suffered a shoulder in-

Continued on Page 10

HUTCHINSON: *Without Hits, It's Rugged*

CINCINNATI, (AP) — Manager Fred Hutchinson was the first to admit Sunday that time is running out on his Cincinnati Reds if they are to come out of a hitting slump in the 1961 World Series.

The Reds took a 7-0 beating Sunday from the New York Yankees and the Yanks moved into 3-1 lead in the Series.

"There's not much you can say again," said Hutchinson. "We got shut out. We're not hitting and if you're not hitting it's hard to win."

Hutchinson admitted Cincin-

Continued on Page 11

UPI SAYS HITCHCOCK TO MANAGE ORIOLES

CINCINNATI (UPI)—Billy Hitchcock, a former American League infielder and coach, has signed a one-year contract to manage the Baltimore Orioles next season, it was learned Sunday night.

An informed source told United Press International that the official announcement of Hitchcock's appointment will be made at a press conference in Baltimore Tuesday at 1:30 p.m. (EST).

Hitchcock, it was learned, was picked over Charley Dressen for the Orioles' job. Dressen was fired as manager of the Milwaukee Braves late in the past season.

Griffin: LSU Goal Line Stand Turning Point for Jackets

Gann Missed By Inches

By JACK WILLIAMS

Football is a game of inches, and in Georgia Tech's case Saturday night, six inches may well have meant the difference between victory and defeat.

That's how close Stan Gann came to scoring in the third quarter when Louisiana State staged a great goal line stand and went on to whip the Yellow Jackets, 10-0.

"Our movies show that Gann was only about six inches short," assistant Tech Coach Jack Griffin said Sunday. "It was a real close play."

On fourth down, Gann sent fullback Mike McNames over tackle and he was spilled on the two. "Somebody just missed a block," Griffin said. "It was a good call. It's the same play we used to score a touchdown on Rice."

Tech coaches agreed with LSU's Paul Dietzel that the Tigers' goal line stand was the turning point in the bitterly fought battle.

"That was early in the third quarter," Griffin said. "If we had scored, it would have made it a different type game. LSU couldn't have afforded to play it so cozy.

"I'm not saying we would have won though. Even if we'd scored, LSU still might have taken it, 10-7."

Coach Bobby Dodd and all the Yellow Jackets gave LSU credit for a great defensive game. Dodd said that the Bengal line of scrimmage beat Tech's all night.

Despite the LSU defensive pow-

Continued on Page 10

Charleston Club Moving, but Here?

By AL THOMY

The news pace stepped up Sunday night on the Triple-A baseball front.

From Cincinnati, Ohio, Bill MacDonald, owner of the Charleston, W.Va., franchise of the International League, said details had been completed for transfer to Atlanta.

He was quoted by A. L. Hardman, sports editor of the Charleston Gazette.

Charleston business manager Joe Ryan, speaking by telephone from Cincinnati, admitted "it has been announced that we will not return to Charleston next year, but I'd hesitate to say that plans are complete for Atlanta."

He added: "We've talked with Buzzie Bavasi of the Los Angeles Dodgers (owners of the Atlanta team in the Southern Association) and he told us he would cooperate

Continued on Page 11

STATE FARM INSURANCE
WORLD'S LARGEST AUTO INSURANCE COMPANY
Call Curtis Jones
State Farm Agent
524-4758
Rm. 205—98 Ala. St., SW
STATE FARM MUTUAL AUTOMOBILE INSURANCE COMPANY

SEC CO-TEAMS OF WEEK

Upsetting Kentucky, Bullish Bengals Rise Up

By JACK WILLIAMS

Football history shows that it takes an all-American to beat Auburn at Cliff Hare Stadium, and the Kentucky Wildcats thank their lucky stars they have one.

His name is Tom Hutchinson and Saturday he put the skids to the Tigers with last quarter heroics which enabled the Wildcats to snap the Tigers' 30-game home winning streak.

Mississippi State had an all-American, too, a fellow named Jackie Parker way back there in 1952 the last time Auburn lost at home.

Parker either scored or passed for every Maroon touchdown that day in a 49-34 victory over the Tigers.

Kentucky's shocking win Saturday earns the Wildcats a tie with Louisiana State as The Constitution's Southeastern Conference Teams of the Week.

Continued on Page 10

PAUL DIETZEL
A Smiling Bengal

By TOM STODDARD

Louisiana State Coach Paul Dietzel, the smiling man with the deft football touch, figures his Bengal Tigers beat Georgia Tech with the very thing Coach Bobby Dodd had feared—defensive preparation and execution of the finest degree.

"I thought it was a very well played ball game," Dietzel telephoned Sunday, after reviewing films of the 10-0 upset win.

"We were particularly pleased with our defensive preparation. George Terry and Charles McClendon had gotten us ready for the things we had to stop to beat Tech, and we did it.

"Tech, particularly, has been able to get the ball outside, to get the ball to its halfbacks and let them run. We spent a lot of time on that, and did a good job. We also did a good job of containing Gann, who we feel is very dangerous."

Statistics bear Dietzel out. The Yellow Jackets could gain

Continued on Page 11

Corduroy big name on campus!

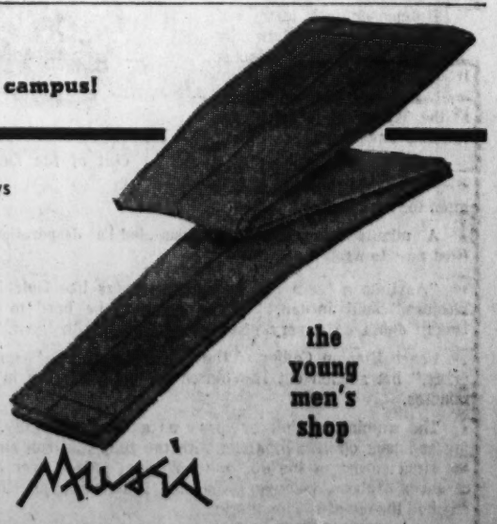

in slacks . . . the mid-weight corduroys take top position in popularity. Slim, pleatless trousers that belong in the South (if some stray up North, they still are an excellent choice). Olive! Woods Brown! Loden! Charcoal! Sand! Antetlope! (sizes 28-36) $5.95 and $6.95

the young men's shop

Musa's

"THE STYLE CENTER OF THE SOUTH"
young men's shop . . . downtown, PEACHTREE, WALTON, BROAD and LENOX
Lenox open 'til 9 p.m. Mon., Thurs., Fri.

Packers Blitz Baltimore, 45-7

Hornung Pours Across 33; Bills Fell Houston, 22-12

NEW YORK (AP) — Green Bay used a 33-point scoring spree by Paul Hornung Sunday to shock Baltimore 45-7 and retain a share of the No. 1 spot in the Western Division of the National Football League.

San Francisco punished Los Angeles 35-0 for the other half of the division lead. Also in the West, Detroit's suddenly leaky defense showed again as the Lions bowed before the Chicago Bears 31-17.

In eastern action, Dallas, Philadelphia, Cleveland and New York chalked up victories and remained in a tie for the division lead, all with 3-1 records.

NFL STANDINGS

EASTERN	W	L	T	WESTERN	W	L	T
Dallas	3	1	0	San Francisco	3	1	0
Philadelphia	3	1	0	Green Bay	3	1	0
Cleveland	3	1	0	Detroit	2	2	0
New York	3	1	0	Baltimore	2	2	0
St. Louis	2	2	0	Chicago	2	2	0
Pittsburgh	0	4	0	Minnesota	1	3	0
Washington	0	4	0	Los Angeles	1	3	0

AFL STANDINGS

EASTERN	W	L	T	WESTERN	W	L	T
New York	3	1	0	San Diego	5	0	0
Boston	2	3	0	Dallas	3	1	0
Buffalo	2	3	0	Oakland	1	3	0
Houston	1	3	0	Denver	1	4	0

Defending champion Houston fell two games off the pace and New York enhanced its lead in the Eastern Division of the American Football League by not playing Sunday.

While the Titans drew a bye in the schedule, the Oilers took a 22-12 hammering from Buffalo and landed in last place in the division.

San Diego had held firmly to first place in the Western Division by winning its fifth straight game Saturday night. The Chargers beat Boston 38-27.

Dallas whipped Denver 19-12 to hang strongly in second place in the Western Division. The Texans have lost only one game and that was to San Diego.

Buffalo almost sounded a death knell for Houston's hopes as it scored 15 points in the final period on the heroics of Warren Rabb. Rabb, with the Detroit Lions last year, hadn't got to play with Buffalo until Sunday. He came off the bench in the fourth period to direct a couple of touchdown drives that paid off with victory.

The defending champion Eagles came from behind twice and nipped determined but still winless Pittsburgh 21-16. Dallas swamped Minnesota 28-0. Halfback Robby Mitchell starred in Cleveland's 31-7 conquest of hapless Washington.

The Packers' versatile Hornung, who scored a record 176 points last season, and Green Bay's pass defense were the keys to the rout of Baltimore. Hornung scored four touchdowns, kicked a 38-yard field goal and six extra points.

The defense was busily harrassing the Colts' Johnny Unitas, intercepting four of his passes and one of Lamar McHan's. It was Green Bay's third straight victory and pointed them toward next week's key encounter with the Browns in Cleveland.

New York used its favorite weapon, its redoubtable and seasoned defense, as the springboard to its victory over St. Louis. The Giants held St. Louis without a first down in the opening half and jarred Etcheverry loose from the ball twice in the third quarter, each fumble setting up a giant touchdown.

Mitchell's touchdowns, on plays covering 52, 64 and 31 yards, highlighted the Browns' decision over Washington, the Redskins' 12th straight loss.

The Eagles benefitted from a couple of interference calls in taking Pittsburgh.

Detroit, which allowed only 28 points in its first two games but 80 in the next two, led 17-10 going into the fourth quarter against the Bears. Three quick touchdowns, with rookie Mike Ditka and Willie Galimore starring, pulled it up for Chicago.

Los Angeles	0	0	0	0—0
San Francisco	14	7	7	7—35

SF—Smith 4 run (Davis kick); SF—Owens 26 pass from Waters (Davis kick); SF—Kilmer 1 run (Davis Kick); SF—Kilmer 9 run (Davis kick); SF—Waters 4 run (Davis kick).

AFL SCORING

Buffalo	0	7	0	15—22
Houston	0	10	2	0—12

Buff — Brown 4 run (Atkins kick); Hous—Groman 54 pass from Lee (Blanda kick); Hous — FG Blanda 14; Hous — Safety punt blocked by Morris went out of end zone; Buff—Richards 15 pass from Rabb (Lucas run); Buff—Carlton 27 run (Atkins kick); Attendance 22,761.

Dallas	9	7	3	0—19
Denver	0	0	0	12—12

Dallas—Dickenson, 1, run (kick blocked); Dallas—FG, Spikes, 21; Dallas—Burford, 24, pass from Davidson (Spikes kick); Dallas—FG, Spikes, 18; Denver—Frazier, 12, pass from Tripucke (run failed); Denver—Taylor, 22 pass from Tripucka (run failed). Attendance—12,500.

COLLEGE FOOTBALL ROUNDUP

Rebs, Tide, Terps Rocket Dixie's Star

NEW YORK (AP)—Save your confederate money, y'all, the South is on the rise from Maryland to Texas.

At least here comes Dixie in college football, and it can thank that powerful kingdom—the Big Ten that's in its usual tightly-packed state with its balance and depth.

Mississippi, Alabama, and Texas are the current top numbers in the Dixie dynasty, but lending plenty of muscle after a weekend of squeaking and scraping are Maryland, Louisiana State and Arkansas.

Maryland left Syracuse, the last big undefeated eastern independent, in a shook-up state, upsetting the Orange 22-21 on a two-point conversion.

The Big Ten has little breathing room at the top, but promises to have a few showdowns immediately.

Iowa, the Big Ten's and the nation's top-ranked team got the scare of its life against all but forgotten Southern California last Saturday, edging the Trojans 35-34. A two-point conversion try by USC failed in the final minute and provided the Hawkeyes with their second victory of the year.

But Ole Miss, ranked second, made it 3-0 in 1961 and 18 straight without a loss in clobbering Florida State 33-0 with a fine all-round display of running and passing. Mississippi should have no trouble this Saturday either, tackling Houston.

Bama, Bear Bryant's revitalized giant, is also 3-0 after handing Vanderbilt its first loss, 35-6. Both Bama, ranked fourth nationally, and Ole Miss are vying for the Southeastern Conference title, but they don't meet this year.

Unlike the SEC, the Big Ten is going to get some of its title problems settled Saturday, when Michigan State and Michigan, ranked sixth and ninth before last Saturday's decisive victories, play before a national television audience. Iowa plays Indiana, and Ohio State, another powerhouse meets Illinois.

Michigan State spoiled Stanford's illusion of grandeur, beating the Big Five member 31-3. The Michigan Wolverines, back with their usual powerful ground game, rolled over Army, which had won its first two, 38-8.

Ohio State, ranked No. 8, rebounded from its first game tie against Texas Christian, and pounded out a 13-3 victory over UCLA.

Georgia Tech had its football revival halted abruptly by defensive giant Louisiana State, 10-0, as the third ranked Yellow Jackets got next to nothing from the Bayou Bengals.

However, Notre Dame continued its campaign of vengeance, beating Purdue 22-20 on Joe Perkowski's last quarter field goal. The Irish have won both 1961 games, matching their 1960 victory total, and ended a three-year Purdue winning streak in their personal rivalry.

Texas, ranked fifth and yet to hit the tough part of its schedule, turned loose halfback Jimmy Saxton for a pair of touchdowns and easily beat pass-minded Washington State 41-8. Texas now must face Oklahoma this weekend before beginning its Southwest Conference grind.

The SWC got off to its usual mixed-up start as Arkansas trounced previously undefeated Texas Christian 28-3. Texas A&M ended a nine-game losing string with a 38-7 victory over Texas Tech.

Two other long losing streaks were also ended. Southern Methodist won its first in 14 games, upsetting the Air Force 9-7, while West Virginia, also winless since 1959, trounced Virginia Tech, supposed to be the power in its Southern Conference, 28-0.

Washington's Huskies surprised Pitt 22-17 in a last quarter drive, and California finally got quarterback Randy Gold healthy and held three-touchdown favorite Missouri to a 14-14 tie.

Duke dominated the Atlantic Coast Conference with a 3-0 record after beating Wake Forest 23-3.

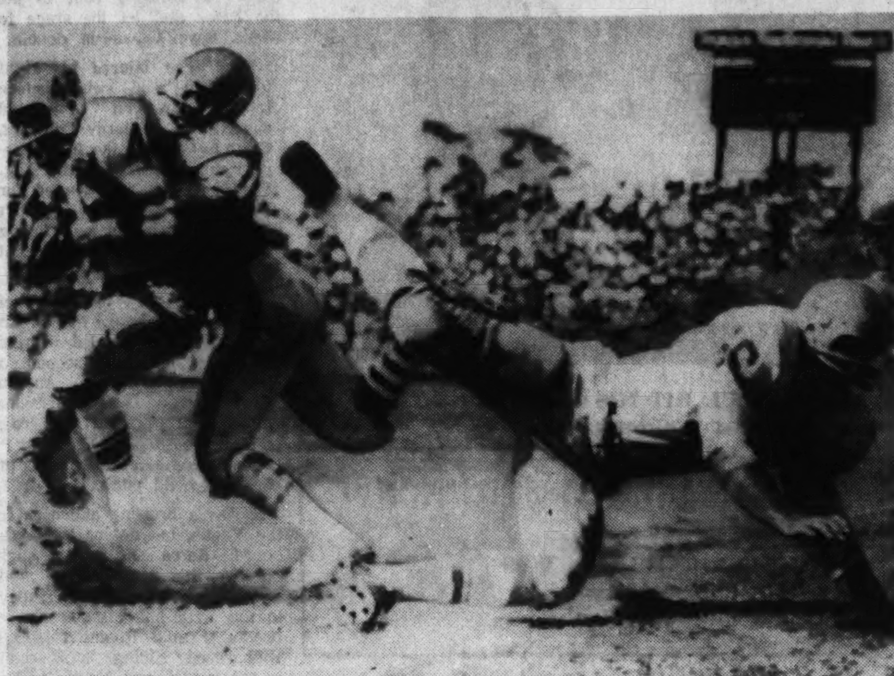

Associated Press Wirephoto

BILLS' BROWN (46) SHAKES HOUSTON'S CLINE (31) FOR TD ROMP

Ex-Bulldog Went Outside Ex-Tech Tackle and Teammate Billy Shaw (66) for Score

NFL SCORING

Baltimore	0	7	0	0—7
Green Bay	7	10	14	14—45

GBay—Hornung 54 run (Hornung kick); Balt—Moore 1 run (Myhra kick); GBay—FG Hornung 38; GBay—Hornung 1 plunge (Hornung kick); GBay—Hornung 8 pass from Starr (Hornung kick); GBay — Hornung 10 run (Hornung kick); GBay—Wood 72 punt return (Hornung kick); GBay—Taylor 3 run (Hornung kick); Attendance—38,669.

PITTSBURGH	3	7	0	6—16
PHILADELPHIA	0	7	7	7—21

PITT.—FG Michaels 23; PITT.—Bukich 1 plunge (Michael kick); PHA.—Retzlaff 17 pass from Jurgensen (Walston kick); PHA.—Peaks 1 plunge (Walston kick); PITT.—Dial 13 pass from Bukich (kick failed); PHA.—Retzlaff 2 pass from Jurgensen (Walston kick); A.—60,671.

Washington	0	7	0	0—7
Cleveland	3	14	0	14—31

Clev—FG Groza 34; Clev—Mitchell 52 pass from Plum (Groza kick); Clev—Mitchell 64 punt return (Groza kick); Wash—Osborne 6 pass from Snead (Aveni kick); Clev—Mitchell 31 run (Groza kick); Clev—Renfro 17 pass from Dawson (Groza kick). Attendance—46,186.

Dallas	7	7	7	7—28
Minnesota	0	0	0	0—0

Dal—Howton 12, pass from Meredith (Green kick); Dal—Perkins 3, run (Green kick); Dal—Clarke 23, pass from LeBaron (Green kick); Dal—Clarke 52, pass from Meredith (Green kick). Attendance—33,070.

Chicago	0	7	3	21—31
Detroit	10	0	7	0—17

Det—FG Martin 32; Det—Barr 61 pass from Morrall (Walker kick); Chi—Farrington 98 pass from Wade (LeClerc kick); Chi—FG LeClerc 50; Det—Studstill 100 kickoff return (Walker kick); Chi—Ditka 37 pass from Wade (LeClerc kick); Chi—Wade 1 run (LeClerc kick); Chi—Galimore 52 run (LeClerc kick); Attendance—50,521.

New York	7	0	17	0—24
St. Louis	2	0	7	0—9

StL—Safety, Wilson blocked Chandler's punt into end zone; NY—Shofner 44 pass from Tittle (Summerall kick); NY—Webster 1 run (Summerall kick); NY—Huff 12 run with recovered fumble (Summerall kick); StL—Stacy 80 pass from Guglielmi (Perry kick); NY—FG Summerall 37. Attendance 23,713.

Bleeding Mantle: 'Knew I'd Had It'

CINCINNATI (AP)—"I could see the blood coming through the uniform and I knew I had to quit. I just couldn't play any more. It hurt like the devil."

Mickey Mantle was explaining grimly why he left in the fourth inning of the fourth World Series game between New York and Cincinnati Sunday and why he didn't think he could play Monday. The Yanks won, 7-0, to take a 3-1 lead in the Series.

"It felt bad all day," continued the Yankees' switch hitting star. "I guess I shouldn't have played at all but I kept thinking it might get better. I figured it might be like a Charley horse and if I did some running it might get better. But it got worse instead."

Mantle missed the last week of the regular season and the first two games of the Series following surgery for removal of an abscess on the right hip. He spent several days in a hospital.

"I thought they would just lance it," he said. "Instead they cut a hole so big you could put a baseball in. The wound is still open. No stitches were taken. It's still bleeding."

Mantle, still naked, turned to show the thick bandage on his right side.

"I was told it's nothing to worry about," he said. "It's not a matter of life and death. Under normal conditions, it would heal in two or three weeks once it has drained."

"It's a shame," he moaned. "You play all year, you play even when you don't feel good, just to get into the World Series, and then you can't play in it."

COLLEGE STANDINGS

IVY LEAGUE

	Conf. Games W	L	T	All Games W	L	T	Pts	Op
Dartmouth	1	0	0	2	0	0	38	3
Yale	1	0	0	2	0	0	32	3
Princeton	1	0	0	1	1	0	43	36
Harvard	1	0	0	1	1	0	31	22
Columbia	1	1	0	1	1	0	70	30
Penn	0	1	0	1	1	0	14	37
Cornell	0	1	0	1	1	0	34	14
Brown	0	2	0	0	2	0	3	64

SOUTHERN

	Conf. Games W	L	T	All Games W	L	T	Pts	Op
Furman	2	1	0	3	1	0	91	53
G. Washington	2	1	0	2	2	0	63	47
The Citadel	2	1	0	2	2	0	57	75
Virginia Tech	1	1	0	1	1	0	20	34
Va. Military	1	1	0	2	2	0	47	64
West Virginia	1	1	0	1	3	0	74	80
Wm. and Mary	1	1	0	1	3	0	37	91
Richmond	1	2	0	1	3	0	53	82
Davidson	0	2	0	1	2	0	32	80

ATLANTIC COAST

	Conf. Games W	L	T	All Games W	L	T	Pts	Op
Duke	3	0	0	3	0	0	72	9
Maryland	1	0	0	3	0	0	60	48
N. Carolina	1	1	0	1	1	0	27	49
S. Carolina	1	1	0	1	2	0	30	31
Clemson	1	1	0	1	2	0	65	45
N.C. State	1	1	0	1	2	0	57	56
Virginia	0	2	0	1	2	0	35	69
Wake Forest	0	2	0	0	3	0	10	64

BIG TEN

	Conf. Games W	L	T	All Games W	L	T	Pts	Op
Michigan State	1	0	0	2	0	0	51	3
Northwestern	1	0	0	2	0	0	73	7
Wisconsin	1	1	0	2	1	0	13	23
Michigan	0	0	0	2	0	0	67	14
Iowa	0	0	0	2	0	0	63	41
Ohio State	0	0	0	1	0	1	20	10
Purdue	0	0	0	1	1	0	33	28
Minnesota	0	0	0	1	1	0	14	13
Indiana	0	1	0	0	2	0	11	20
Illinois	0	1	0	0	2	0	14	48

BIG EIGHT

	Conf. Games W	L	T	All Games W	L	T	Pts	Op
Colorado	2	0	0	2	0	0	44	19
Iowa State	2	0	0	3	0	0	56	22
Nebraska	1	0	0	2	0	1	68	14
Kansas State	0	1	0	2	1	0	28	44
Missouri	0	0	0	2	0	1	48	20
Kansas	0	1	0	0	2	1	41	43
Oklahoma	0	1	0	0	2	0	21	40
Oklahoma State	0	2	0	1	2	0	33	38

SOUTHWEST

	Conf. Games W	L	T	All Games W	L	T	Pts	Op
Texas	1	0	0	3	0	0	111	25
Arkansas	1	0	0	2	1	0	34	19
Texas A&M	1	0	0	1	1	1	52	30
Rice	0	0	0	1	1	0	16	27
SMU	0	0	0	1	2	0	31	42
Baylor	0	0	0	2	0	0	47	13
TCU	0	1	0	1	1	1	27	51
Texas Tech	0	2	0	0	3	0	21	86

SOUTHEASTERN

	Conf. Games W	L	T	All Games W	L	T	Pts	Op
Alabama	3	0	0	3	0	0	76	12
Mississippi	1	0	0	3	0	0	69	6
Florida	1	0	0	2	0	1	38	23
Louisiana State	1	0	0	2	1	0	29	23
Vanderbilt	1	1	0	2	1	0	43	41
Auburn	1	1	0	1	1	0	36	35
Tennessee	1	1	0	1	1	0	38	27
Kentucky	1	1	0	1	2	0	27	46
Georgia Tech	0	1	0	2	1	0	51	17
Mississippi St.	0	1	0	2	1	0	19	24
Georgia	0	2	0	1	2	0	23	67
Tulane	0	2	0	0	3	0	10	32

BORDER

	Conf. Games W	L	T	All Games W	L	T	Pts	Op
West Texas St.	1	0	0	2	1	0	145	76
Arizona State	0	0	0	2	1	0	61	41
N. Mex. State	0	0	0	2	1	1	103	68
Hardin-Simmons	0	0	0	0	4	0	14	145
Texas Western	0	1	0	0	3	0	39	84

BIG FIVE

	Conf. Games W	L	T	All Games W	L	T	Pts	Op
Stanford	0	0	0	2	1	0	46	38
Washington	0	0	0	2	1	0	48	37
UCLA	0	0	0	1	2	0	28	48
USC	0	0	0	1	2	0	62	78
California	0	0	0	0	2	1	24	79

MISSOURI VALLEY

	Conf. Games W	L	T	All Games W	L	T	Pts	Op
Wichita	1	0	0	3	1	0	82	75
Cincinnati	0	1	0	1	3	0	41	73
North Texas				2	0	1	64	51
Tulsa				1	3	0	39	80

LSU Goal Stand Hurt Tech Most

Continued From Page 9

er, it still might have wound up a scoreless tie had not it been for two bad breaks which went against the Engineers.

Tech's Billy Lothridge fumbled when trying to punt in the second quarter and LSU downed him at the Jacket 15 to set up its only touchdown. Then an interception of a Gann pass near the end of the half set up a Tiger field goal three seconds before intermission.

"Lothridge's fumble was just one of those things," Griffin said. "It was a good snap from center, but the ball was wet and Billy just didn't hold on to it."

Griffin expressed disappointment in Tech's blocking, a phase of the game at which the Jackets had excelled in opening wins over Southern Cal and Rice.

Ed Griffin, junior tackle from Moultrie, was the only Jacket lineman singled out for outstanding blocking. He received a top grade after coaches had studied films.

Tech now turns its attention to next Saturday's big battle with undefeated Duke to be played in friendly Grant Field.

Jacket scouts call Duke "the team with a hundred backs." The Blue Devils have been impressive in opening victories over South Carolina, Virginia and Wake Forest.

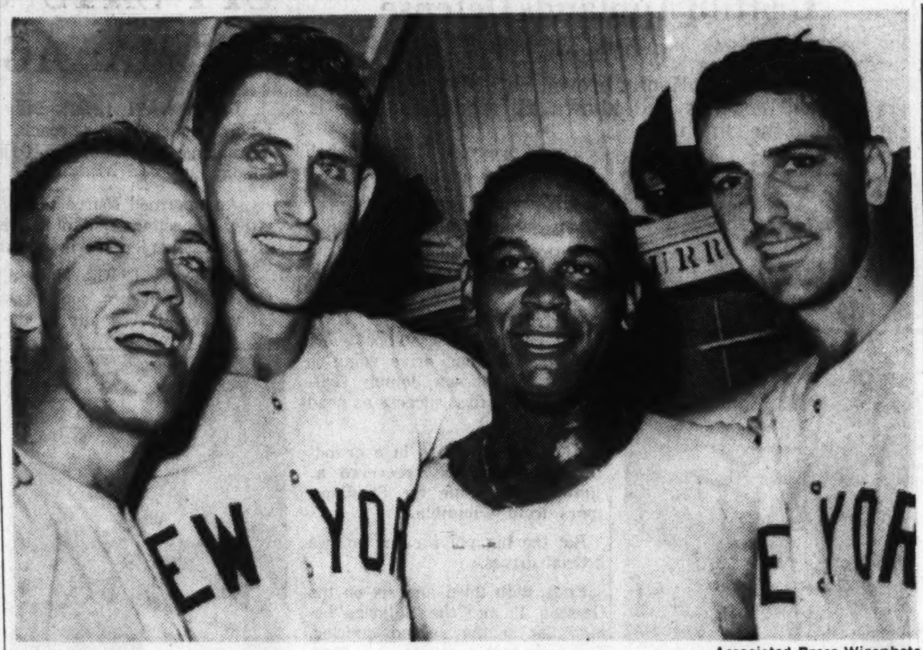

Associated Press Wirephoto

YANKEE STARS FLASH WINNING SMILES AFTER BELTING REDS

(L-R) Bobby Richardson, Jim Coates, Hector Lopez, Cletis Boyer Whoop It Up

McFadden Wins AYC Club Title

Special to The Constitution

ACWORTH — Brad McFadden Jr., a snipe sailor and a junior at the University of Georgia, won the Atlanta Yacht Club's over-all championship Sunday, after winning three of six races.

McFadden compiled 574 points with his three firsts, a second and two third place finishes, topping thistler Howard Mead, who won two races and had 556 points.

Seven club members competed in the championship, sailing two races each in thistles, snipes and Y-fliers.

Wind conditions for the two-day championships were less than ideal, and the final race was completed after dark Sunday.

Snipe sailor Frank Johnson was third over-all with 527 ponits; Joe Harmon, also a sniper, fourth with 516; Mrs. Al (Freddie) Cleveland, a thistler, fifth with 512; Jack Croley, a Y-flier skipper sixth with 494, and thistler W. L. Tumlin seventh with 487.

Ellis, Sanders 63

OJA, Calif. (AP)—Wes Ellis Jr. and Doug Sanders were the only PGA golfers to shoot a pair of 63s in 1958.

WE TOP 'EM ALL

"Over 50 Years of Business Integrity"

CHAS. N. WALKER ROOFING CO.

JA 2-5747

141 Houston St., N. E., Atlanta, Ga

JORDAN LAUDS CATS

Continued From Page 9

And what a team this Kentucky one was. Rarely ever has a line manhandled the Tiger forwards as did Kentucky's. Kentucky held Auburn to minus 11 yards rushing.

"The Kentucky defense was the difference," Auburn Coach Ralph Jordan admitted. "They gave our offensive line a terrible beating, one of the worst we've ever taken.

"I want to give Kentucky credit for a wonderful win. Only thing is, the score is misleading. They deserved to whip us more than they did."

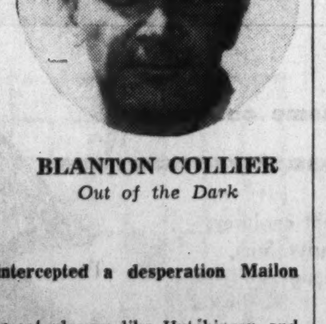

BLANTON COLLIER

Out of the Dark

Hutchinson took turns with quarterback Jerry Woolum playing here in the final minutes. It was Hutchinson who recovered a Larry Rawson fumble at the Tigers' 21 to set up the winning touchdown.

Then Woolum clicked on a six-yard scoring pass to Hutchinson for the clincher.

A minute later, Woolum intercepted a desperation Mailon Kent pass to wrap it up.

"Anytime a team has two great players like Hutchinson and Woolum," said Jordan, "they're going to be hard to stop. We simply didn't do a very good job of coping with them."

Coach Blanton Collier of the Wildcats called it "a great team effort," but singled out Hutchinson for his alert play in the final minutes.

The winning touchdown pass was a thing of beauty. The flying end took off like lightning with the snap and ran straight for the right corner of the end zone. Woolum passed over the heads of three Auburn defenders and hit Hutchinson just before he reached the out-of-bounds marker.

Hutchinson was traveling at such top speed, he kept right on running across the cinder track which surrounds the playing field.

It was Kentucky's first win after losses to Miami and Ole Miss. And it was a big one, a great one, a Hutchinson one.

BENGALS

Continued From Page 9

only 136 yards on the Bengals, 86 of these on the ground, and Gann was immobilized almost completely. For this, plus the touchdown and field goal that gave Tech its first 1961 defeat, the Tigers were named The Constitution's co-team of the week, along with Kentucky.

Before going on to talk about his Tigers more, Dietzel paid a tribute to Billy Lothridge, the sophomore quarterback who kept Tech in the game with his punting and passing.

"We were very, very impressed with Lothridge. He's a fine football player, and boy, can he kick. He's a beautiful punter. He hits them long and high."

Was LSU, a keen disappointment with the 16-3 opening loss to Rice, now ready to roll?

"I think we started moving against Texas A&M in the fourth quarter (when the Bengals scored two touchdowns to win, 16-6).

"Our offense was pretty good against Tech," he continued. "They're awfully strong up front, very strong defensively, and we moved the ball when we had to — that's what makes the difference, if you can move the ball when it matters."

This, of course, was one of Tech's failings. The Jackets had a first down on the LSU three in the third quarter, and could possibly have come back if the TD had come. But the Tigers held.

"That was a classic," commented Dietzel. "It was as good as any stand we've made, and we've had some good ones in the past few years. Georgia Tech is an explosive football team, and when you hold them like that, you've got to be proud."

Dietzel was particularly happy with the punting of Jerry Stovall, and the defensive play of Wendell Harris, who was in on three of the four tackles at the goal, as well as that of Roy Winston, the all - American candidate at guard.

He paused to replace some of the Tech shine his Bengals had blurred. "I don't think Tech will be affected too much by the loss. They've got a very good football team, and they're very well coached. And they have fine personnel, very fine players. They will stay tough."

KEEPS BALL

Ruth Record Passed, Ford Eyes Hitting

CINCINNATI (AP)—Whitey Ford, the blond Yankee who Sunday smashed the record Babe Ruth coveted most, said "I'm proud, but I wanted to finish. I was scared to step on my right foot."

After setting a mark of 32 consecutive scoreless innings in World Series play, surpassing Ruth's 29⅔ set in 1916 and 1918 as a pitcher with the Boston Red Sox, Ford left the game because of an injured foot. The Yankees went on to win 7-0 over Cincinnati, giving the New Yorkers a commanding 3-1 edge in games.

In the top of the sixth when he was at bat a foul tip hit his foot and the toe turned black and blue.

He also twisted his knee earlier in a hole at the side of the mound.

What looked like an argument between Ford and Umpire Augie Donatelli, as Ford was leaving the game, was really a discussion of the hole which Donatelli promised to have fixed before Monday.

What next?

"I'm going to start working on my hitting next spring," quipped Ford.

Harris at TD, LaRoche at QB On Monday

Dr. Pierce Harris and Chester J. LaRoche will be guest speakers at the Atlanta Touchdown and Quarterback Club gatherings today.

Dr. Harris, minister of the first Methodist Church, will speak at the 12:15 meeting at the Dinkler Plaza Hotel and LaRoche, president of the National Football Foundation and Hall of Fame, will be guest of the Quarterback Club.

North Fulton fullback Doug McGee and West Fulton lineman Barron Campbell will be honored by the Touchdown Club as prep back and lineman of the week.

McKenny Reaffirms Star Status

Continued from Page 9

jury, but will be ready for FSU.

Fullback Wayne Taylor also had a very good day, offensively and defensively.

The tough Georgia line, which has permitted no opponent to sustain a drive and that includes Alabama and Vanderbilt, checked SC to a total of 37 total rushing yards. All of the front row men played well, but a couple of new faces joined the cast, sophomore end Ray Maddox and senior guard James Cone. Senior linebacker Pat Smith played one of his finest games. Ditto Capt. Pete Case at tackle.

Sophomore end Mickey Babb, who should be one of the Bulldog's finest in the future, blocked his second punt of the year and set up Georgia's second — and what turned out to be the winning — touchdown. Tackle Lenny Vella, the Atlas of the Bulldog linemen, knocked down SC quarterback Jim Costen for a nine - yard loss on a key second - half play.

Head coach Johnny Griffith, relieved that he had won his first varsity game, nevertheless took it in stride.

"We were very proud of the team coming from behind to win in the last quarter. They are going to improve every game and this game will help their confidence so much."

More than anything else, Saturday's game was a shot in the arm for Bulldog morale. They had picked themselves off the gridiron after discouraging losses to Bama and Vandy and come back to beat a tough South Carolina team.

They can take pride in the fact that they did it the hard way.

REDUCE the size of your waistline

RELAX-A-CIZOR reduces your waistline size through active, muscle-tightening exercise...but it requires no effort. Does not make you tired. Regular use of Relax-A-cizor will cause measurable size loss, where used, to the extent that the muscles lack tone, due to lack of exercise. The less the muscle tone, the greater the benefit!

USE RELAX-A-CIZOR AT HOME while you rest, read your newspaper, or even while you sleep. Or use it in your office at your desk while you open your mail. It's the smart, easy way to *firm up those abdominal muscles* so you can "take in" your belt. Only 30 minutes daily...Relax-A-cizor works fast!

NOT A VIBRATOR. Not a massage device, either. Relax-A-cizor tones and tightens muscles in a safe, unique way enjoyed by over 300,000 Relax-A-cizor owners.

GENE WOODLING, Washington Senators, says: "I use my Relax-A-cizor the year 'round. Daily use before and after games gives me relaxation and toning of muscles. I wouldn't want to be without it one day."

JACK CARSON, motion picture star, says: "I can study a script, even nap, while I'm taking my ½ hour treatment."

TRY RELAX-A-CIZOR FREE...NO OBLIGATION. Write or telephone today for full information and free illustrated booklet.

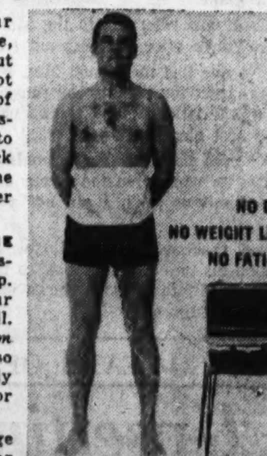

TELEPHONE NOW
TR. 5-4366
Savannah: AD. 3-7875
Macon: SH. 2-3123
Augusta: RE. 6-8122

FREE MAIL TODAY
Relax-A-cizor Dept. 10-18-01
1000 Peachtree St., N. E.
Atlanta 9, Georgia

Please send illustrated booklet about Relax-A-cizor to:
☐ Mr. ☐ Mrs. ☐ Miss
Name
Address
City Zone
State
Phone

11009 60-M-2. 10

SATURDAY'S LATE SCORES

MIDWEST

Akron 32 Ohio Wesleyan 21
Wooster 16 Mt. Union 6
St. Marys (Kan.) 41 Central Meth. (Mo.) 14
Baldwin Wallace 40 Youngstown 0
Wittenberg 28 Heidelberg 6
Muskingum 13 Denison 7
Findlay 22 Ohio Northern 0
Xavier (Ohio) 17 Cincinnati 12
Ohio Univ. 14 Dayton 13
Ottawa (Kan.) 20 College of Emporia 10
Washburn 20 Colorado Mines 6
Concordia (Neb) 7 Yankton 0
Peru (Neb) 0 (Tie) Doane 0
North Central Ill. 27 Lake Forest 3
Toledo 33 Marshall (WVa) 6
Southern Ill. 34 Northern Ill. 6
Warrensburg (Mo) 12 Emporia St. 7
Springfield (Mo) 7 St. Benedicts (Kan) 0
Evansville 13 St. Joseph (Ind) 13
Bluffton 8 Wilmington 6
North Dakota 21 South Dakota 7
Northern (SD) 21 Neb Wesleyan 0
Minnesota, Duluth 47 Augsburg 21
Bemidji 24 Moorehead (Minn) 8
St. Thomas (Minn) 28 Gustavus Adolphus 6
Mankato 19 Mich Tech 0
Huron 29 South Dakota Tech 0
South Dakota St. 41 Augustana (SD) 14
West Liberty (WVa) 21 Marietta 12
Defiance 25 Ashland 8
Iowa Central 13 Simpson 0
Carthage 33 Ill. Wesleyan 13
Missouri Valley 35 Penn (Iowa) 14
Bethel (Kan.) 33 Sterling 0
Northland 27 Bethel (Minn.) 0
Kearney 18 Hastings 6
NW, Okla. 76 S.E. Okla. 0
Panhandle Okla. A&M 30 Adams (Colo.) State 7
Beuna Vista 13 Westmar 13
Stevens Points (Wis.) 14 Stout 6
La Crosse (Wis.) 21 Whitewater 13
Pittsburg (Kan.) 35 Maryville (Mo.) 0
Wm. Jewell 34 Tarkio 7

SOUTHWEST

Texas 41 Washington State 8
Houston 21 Boston College 0
Wichita 42 West Texas 34
Arkansas 28 Texas Christian 3
N. Mexico State 14 (tie) N. Texas 14
Texas A&M 38 Texas Tech 7
Wiley 24 Bishop 12
New Mexico 7 Texas Western 6
Sam Houston State 10 Howard Payne 6
E. New Mexico 19 (tie) Ft. Hays St. 19
Southwest Texas 28 McMurry 13
Texas A&I 22 East Texas 6
Texas Southern 29 Prairie View 14
Lamar Tech 34 Stephen F. Austin 22
Utah 28 Arizona State Univ. 26
Arkansas Tech 6 Southern State (Ark.) 2
Harding (Ark.) 15 Ouachita 14
Arkansas State Tchrs. 46 Ozarks 6
Jackson (Miss.) 19 Arkansas AM&N 6
Arkansas A&M 20 Millsaps 10
Lackland (Tex.) AFB 22 Corpus Christi Univ. 6
Arizona 53 Hardin Simmons 7

FAR WEST

Brigham Young 7 Montana 6
Western Montana 47 Montana Mines 0
Carroll (Mont.) 19, Rocky Mountain 7
Eastern Montana 33 No. Montana 0
Colorado College 4 Westminster (Utah) 6 (tie)
Cal Aggies 40 Univ. Calif. (Riverside) 12
La Verne 35 Cal. Western 0
Azusa 43 Cal Tech 14
El Toro Marines 13 Los Angeles Pac. 8
Fresno State 20 Pacific (Calif.) 19
Occidental 36 Santa Clara 28
Nevada 27 Chico State 6
Portland State 13 Oregon Tech 7
College of Idaho 32 Pacific (Ore.) 0
Pomona 8 Claremont-Mudd 6
Long Beach State 17 San Diego State 15
Whittier 28 Pepperdine 11
Cal Poly (San Luis Obispo) 43 San Fernando State 8
Cal Poly (Pomona) 35 Redlands 14
Sacramento State 29 Sou. Oregon 6

EAST

Temple 36 Muhlenberg 12
Albright 47 Drexel 6
Ithaca 40 Kings (Pa.) 12
Waynesburg 18 Slippery Rock 7
California (Pa.) 7 St. Vincent (Pa.) 0
Norwich 7 Coast Guard Acad. 6
Bridgeport 12 Northeastern 0
Montclair 22 Central Conn. 12

SOUTH

Lenoir Rhyne 19 Appalachian 6
Memphis State 20 Louisville 13
Louisiana State 10 Georgia Tech 0
Alabama 35 Vanderbilt 6
Catawba 18 Western Carolina 14
Florida A & M 49 Lincoln (Mo.) 6
Salem (W. Va.) 20 West Va. Wesleyan 19
Louisiana Tech 12 Southwestern La. 0
Edward Waters 19 Albany (Ga.) State 6
Bethune Cookman 12 Morris Brown 8
Frederick (Va.) 19 West Va. Tech 7
Maryville (Tenn.) 27 Georgetown (Ky.) 14
Carson Newman 34 Newberry 0
Florence (Ala.) 49 Livingston (Ala.) 0
Southwestern (Memphis) 21 Centre 0
Tenn. Tech 12 East Tenn. 7
Howard (Ala.) 14 Wofford 13
Northwestern, La. 28, Northeast La. 7
Delta (Miss) St. 13 SE Missouri 6
Glenville (WVa) 13 Davis Elkins 0
Western Kentucky 26 Austin Peay 6
Miss. Southern 24 Chattanooga 7
Arlington (Tex) 22 McNeese 19
Miss. Industrial 42 Miss. Vocational 13
Southern (La) 43 Dillard 6
Grambling 25 Tenn A&I State 8

Whitt Eagle-Prone

PHOENIX, Ariz. (AP)—Golfer Don Whitt registered back-to-back eagles in the 1956 Phoenix Open and in the 1958 Montebello Open. He won the latter.

NEXT FOR GEORGIA

OLE MISS BUSHEL HIDES FSU LIGHT

By AL THOMY

Admittedly, Mike Castronis watched Florida State University's football team at the wrong time.

"What are you going to tell when they play Ole Miss?" Georgia scout Castronis said Sunday in his report on this week's Bulldog opponent.

"This Ole Miss team is fantastic. They have a bunch of linemen who run like backs. I don't think I've even seen a faster team."

Back to FSU, which plays Georgia in Tallahassee on Saturday.

"In Eddie Feely, they have a real threat at quarterback, the Larry Libertore type, quick, a fine runner. He did not get to show his passing ability because Ole Miss put tremendous pressure on him. Ed Trancygier is probably the best passer of the FSU quarterbacks, Feely the best runner."

FSU did not have the full benefit of its fullbacks in the 33-0 loss to Ole Miss. Sophomores Gene Roberts and Marion Roberts, a sophomore from Ocilla, were hobbled by injuries and senior Paul Andrews did most of the heavy work. Both Roberts boys are expected to return this week, which will be little comfort to the Bulldogs

The Seminole halfbacks, especially junior Tom Hillabrand, left a favorable impression on Castronis.

There were others of scouting import: End Jim Daniel, a senior from Atlanta and the No. 1 pass receiver on the team; tackle Steve Klesius, senior tackle from St. Petersburg; Gene McDowell, junior guard from Waycross; Bruce Darsey, junior center from Largo, Fla., and Fred Grimes, senior defensive end.

"They are in our league," added Castronis, "and we can't afford to make any mistakes against them. Florida made a mistake and they turned it into the tying, 3-3 field goal after blocking a punt."

FSU, he said, runs from a spread right offense, and operates from a 5-4 defensive alignment.

"My advice to our team is not to take FSU lightly," Castronis concluded. "They are the type of team that can get hot on you and do a lot of damage. We just can't afford to let up . . . and we can't judge FSU on the Ole Miss score."

IRELAND, LOTUS WIN AMERICAN GRAND PRIX

WATKINS GLEN, N.Y. (AP)—Innes Ireland, a Scottish farmer, took the lead on the 57th lap of the 230-mile grand prix of the United States Sunday and stayed in front the rest of the way as he beat Californian Dan Gurney by 5 and 2/10 seconds.

Innes Ireland

Tony Brooks of Britain was third while the two favorites, Stirling Moss of Britain and Australia's Jack Brabham, had to drop out because of mechanical troubles.

Ireland, driving a Lotus, was timed in 2 hours, 13:45.8 minutes for the 100 laps around the Watkins Glen 2.3-mile oval. His average was 103.22 miles per hour.

The crowd of 50,000 watched Gurney finish in 2:13.51 while Brooks just edged Bruce McLaren of New Zealand. Brooks had a 2:14.34.8 and McLaren a 2:14.43.8.

Phil Hill, another Californian, who has already won the world title, did not compete.

Ireland took the lead after Moss and Brabham, both early leaders, dropped out. Moss, driving a Lotus, led at the halfway mark and Ireland was second. Brabham, who won the world title a year ago, led for a time but was sixth at the halfway mark when a water leak forrced him to the pits. He was never a contender after that and finally had to withdraw.

The only other Americans to finish in the top 10 were Roger Penske, who was eighth, and Hap Sharp, who finished tenth.

THE TOP 10 FINISHERS: 1. Innes Ireland, Scotland, Lotus, 2:13.45.8; 2. Dan Gurney, U.S., Porsche, 2:13.51.0; 3. Tony Brooks, Britain, BRM, 2:14.34.8; 4. Bruce McLaren, New Zealand, Cooper, 2:14.43.8; 5. Graham Hill, Britain, BRM, (99 laps), 2:14.22.4; 6. Joe Bonnier, Sweden, Porsche (98 laps), 2:13.44.6; 7. Jim Clark, Scotland, Lotus (96 laps), 2:13.50.2; 8. Roger Penske, U.S., Cooper (96 laps), 2:14.35.1; 9. Peter Ryan, Canada, Lotus, (95 laps), 2:14.35.3; 10. Hap Sharp, U.S., Cooper (93 laps), 2:14.43.8.

Hitting Puzzles Hutch

Continued From Page 9

nati hitting has been weak for a month but, he explained, "We had time to relax — to come out of it and we kept winning. There's not much time here."

It was a glum clubhouse after the game but first baseman Gordon Coleman expressed the feelings of the Reds when he said:

"We've come back before. It's not over yet."

When Hutchinson was asked if he felt the Cincinnati situation now to be "desperate" he replied:

"Well, we only have one more we can lose. I wouldn't call it desperate but we gotta get some hitting. We're just not hitting the ball. The Yankee pitchers are good but they're not that good.

"We've been in worse slumps and we're getting good pitching."

O'Toole, who lost his second game of the Series, simply shrugged when asked about the game.

Duke's Lonely End Next Tech Problem

Luck Says Blue Devils Quick, Boast Fine Array of Backs

By AL THOMY

You'd think that Pete Widener doesn't use the right deodorant, the way he plays football apart from his Duke University teammates.

Such is not the case for the young Mr. Widener, an important part of Duke's offense as a lonely end. He stands on the line of scrimmage, widely divided from teammates and harasses opponents on clever pass patterns.

He and Duke will be the guests in Grant Field on Saturday, opponents of Georgia Tech.

"This is the same type of Duke team," reported Tech scout Jim Luck Sunday after watching the Blue Devils beat Wake Forest Saturday. "With one exception. Instead of the big, tough lineman usually associated with Duke, they have a lighter and quicker line with 212 and 215 pounders at tackle and guard. That was the only difference I noticed."

Luck said that Duke coach Bill Murray uses Widner as a target six or eight times a game and a decoy the rest of the time. "They throw to him when they need five or eight yards," he said.

With quarterback Don Altman lost to the professional baseball ranks, Walt Rappold has stepped in as Blue Devil quarterback "and they don't show any slowdown with him in there."

Dean Wright and Joel Arrington (Thomasville) run from left half and Mark Leggett and Jack Wilson comprise the right halfback attacking unit.

"All are fine halfbacks," observed Luck, "with Leggett being the best breakaway bet."

The Blue Devils have a good-sized fullback in John Tinnell, 6-3, 207.

Rawls Captures Title on 221

ALBUQUERQUE, N.M. (AP). Betsy Rawls of Spartanburg, S.C., battled chilly wind and a heavy cold Sunday and fired a five-over-par 221 to win the 54-hole $8,000 Albuquerque Ladies Professional Golf Swing Parade.

Betsy Rawls, 71-77-73—221 ($1,313); Marilynn Smith, 70-78-76—224 ($1,012); Beverly Hanson, 72-79-75—226 ($800); Mickey Wright, 74-77-77—228 ($637); Kathy Whitworth, 77-77-77—231 ($544); Kathy Cornelius, 78-78-76—232 ($468); Beth Stone, 79-78-76—233 ($311.20); Ruth Jensen, 74-82-77—233 ($311.20); Louise Suggs, 76-79-78—233 ($311.20); Marlene Bauer Hagge, 77-78-78—233 ($311.20) Barbara Romack, 79-72-82—233 ($311.20); Murle McKenzie Lindstrom, 79-80-75—234 ($251); Judy Kimball, 80-75-80—235 ($197.50); Shirley Englehorn, 71-81-83—235 ($197.50).

TEE TALK

Segal Upsets Vets At Standard Club

By JACK WILLIAMS

Joe Segal, 18-year-old freshman at Emory, mowed down two Old Guard favorites over the weekend to sweep the Standard Club golf championship.

Jack Williams

The payoff came in a smashing 4 and 3 victory Sunday over veteran star Dan Garson. Segal won this match in sensational fashion, firing one - under - par golf.

The youngster had earned his spot in the finals by outlasting Herschel Hurwitz, 1 - up on 20 holes, in a Saturday match which drew a large gallery at the Brookhaven course.

Garson made the finals by eliminating young Peter Chanin, 2-up.

CHIPS AND PUTTS: Play started Friday in the first annual North Georgia Ministerial Tournament at **O. B. Keeler** course and will continue throughout the month. Golfers have until Oct. 13 to post qualifying scores for championship match play. Pro **Bill Hardigree** is directwill play . . . **Carroll McNeil Dick Cline**, the Georgia State Open champion, is favored to win the Georgia - Alabama PGA Tournament scheduled for Selma, Ala., Wednesday, Thursday and Friday. Tournament officals expect the largest entry in history. Many stars from the Atlanta area thewill play . . . **Carroll McNeil** is the surprise winner of the one-day tournament at Fitzgerald. He fired 105 to score a five - stroke victory over runnerup **Frank Eldridge Jr.**, of Valdosta. **Bert Green** of Eastman finished third at 111. Club manager Johnny King and chairman **Paul Reid** directed play . . . East Lake pro **Harold Sargent** and his wife **Mary** are in London for the Ryder Cup matches slated next weekend at the Royal Lytham and St. Anne's course. Sargent is honorary president of the PGA.

COACH, TEAM OF WEEK

Hawkinsville Coach Gentry, North Clayton Sweep Honors

By BILL SCHEMMEL

A 25-13 upset of previously unbeaten Troup County of LaGrange earns Team of the Week honors for Coach Max Dowis' North Clayton Eagles.

All-losing in five starts against strong Region 2-AA South competition, the Eagles, led by this Week's Back of the Week, Doug McGee, completely throttled the heavily favored Tigers.

Hawkinsville Coach Bobby Gentry directed his once-beaten Red Devils to a 27-0 win over Perry for his 100th career victory and is the choice as Coach of the Week.

Gentry has kept the Devils in the forefront of Class B, directing several region and state championship outfits.

DOUG MCGEE, North Clayton — This Week's TD Club Back of the Week, McGee, rushed for 142 yards on 29 carries, scored first three touchdowns and played brilliantly defensively to lead his team to stunning upset of unbeaten Troup County of Lagrange.

BARRON CAMPBELL, West Fulton — TD Club Lineman of the Week, Campbell, 5'10" 200-pound guard was outstanding defender on rugged Owl line. Made several individual tackles and contributed heavily in holding speedy Northside offensive to seven first downs, 97 yards rushing and 28 yards passing, as his team fell, 7-0.

JOHN GRIGSBY, DICK FITZPATRICK, RONNIE WEINSTEIN, GEORGE McKENNEY, Northside—Grigsby romped 23 yards for touchdown after Fitzpatrick had blocked West Fulton punt at Owl 23. McKenney recovered the punt, setting up Grigsby's scoring run. Weinstein was outstanding on defense as the Tigers knocked down the stubborn Owls, 7-0.

DONNIE TRUETT, Bowdon—Climaxed 69-yard drive with two-yard plunge for score, kicked extra point to beat Lovett 7-0.

LYNN HUGHES, DONNIE DILLARD, West Fulton—Hughes directed Owl offense to within one-half yard of the Northside goal. Dillard, along with Lineman of the Week Barron Campbell, was outstanding on defense.

EMMETT GOODMAN, JIM BOYD, Marist—Goodman gained key yardage and hauled in 20-yard aerial from Boyd in 20-7 loss to Athens.

GARY MCKEE, JIMMY COOLEY, TERRY PAYNE, Avondale—McKee ran 62 yards for go-ahead TD and rolled up 189 yards rushing. Cooley and Payne were outstanding on defense in 20-7 win over unbeaten Decatur.

TOMMY ELLIOT, RICHARD KICKHOFF, Decatur — Eickhoff completed seven of 15 passes for 73 yards, threw 21-yard TD pass and was top defender. End Elliott played a tremendous game on defense.

RODNY LACEY, JOE MANGUM, St. Pius X—Lacey was offensive sparkplug for Lions, scoring on 67 and 69-yard runs and eating up big yardage on every play. Mangum kicked five extra points as Lions routed Monroe, 35-14.

TONY ADAMS, Monroe—Scored all of his team's points on one and four-yard TD runs and two sprints for the extra points in 35-14 loss to St. Pius.

BUDDY STOVALL, Southwest — Passed to Larry Haynie for one score and returned punt 52 yards to lead Wolves to 28-0 breeze past Walter George.

BEN CRAWFORD, Grady — Ran eight yards for one TD, passed ten yards for another and kicked extra point in 13-7 upset of GMA.

PAUL BENNETT, Cross Keys—Ran 35 yards for one TD and lofted 14-yard and 20-yard scoring aerials in 24-0 win over Druid Hills.

BOBBY NORTON, Forest Park—Passed for one touchdown and ran sneak one yard for another in 14-6 victory over Newnan.

LOUIE FOUTS, Milton—Scored three times to pace his team to 19-14 come-from-behind to nose past Hapeville.

BUDDY BLANKENSHIP, RICHARD LYLE, O'Keefe—Blankenship piled up 152 passing yards, including two TD strikes as Irish routed Dykes 20-0. Blankenship also kicked two extra points. Lyle recovered two Dykes fumbles that led to O'Keefe touchdowns.

JERRY NEWCOMER, PAUL SNYDER, Roosevelt—Quarterback Newcomer threw 22-yard scoring pass to Snyder and raced 24 yards for another as Tide racked up Rase 12-0.

LEE KIDD, RICHARD ROBERTSON, Sylvan—Kidd ran 53 yards for TD. Robertson intercepted pass and ran 89 yards to score Sylvan's two touchdowns in 13-0 win over Smith.

TOMMY BRENNAN, HENRY RAPE, Benedictine—Brennan scored three TDs and played great defensive game and Rape made eight tackles in his one period of play in 13-0 win over Coffee County.

DEWEY WARREN, Jenkins—Quarterback and defensive linebacker was top defensive performer in 13-0 win over Aquinas. Made seven tackles and intercepted pass on own two-yard line to break up only Aquinas threat.

BILLY RICHARDSON, Wayne County—Quarterback ran five yards for TD and kicked extra point in 7-6 win over Givnn Academy.

WOODROW SCOTT AND EMMETT MCEACHIN, Central of Thomasville — Scott made 164 yards rushing in 15 carries and McEachin threw two TD passes in 31-0 win over Worth County.

JOHNNY BLACKBURN, BART JONES, Smyrna — Blackburn scored only touchdown in important 6-0 win over Griffin after Jones had recovered a Griffin fumble at the Eagle four.

TREY HERRING, GENE WHITE, HANSON OWENS, Blakely—Herring did the running and passing assisted by the power drives of White and Owens as the Bobcats chalked up their fifth straight win, over Mitchell County 34-6.

LEE TADE, Gordon Lee — Scored two TDs and ran for an extra point in 20-20 tie with Pickens County.

MIKE BONE, McEachern — Ran for 25 yards TD and took a 20 yard TD pass from Trooper Van Sant, kicked extra point in 14-13 loss to Gordon Military.

BUSTER ADAMS, LANE JENKINS, Rossville — Adams tallied twice on two and 75 yard runs. Jenkins kicked three extra points as Bulldogs squeaked past Dalton 21-18.

FARRIS GARY, Commerce — Ran for two TDs and passed for a pair of extra points as Commerce rolled past South Habersham 33-13.

DOUG MILLER, Tucker — Scored 28 points on runs of three, two, and one yards and a 13-yard pass and kicked four extra points in 34-0 win over tough West Gwinnett.

HERSCHELL TALTON, REGGIE VICKERY, GRANT MITCHELL, Tucker —Led rugged Tucker defense which yielded only four first downs.

BUCKY AYERS, JIM NORRIS, Cedartown — Ayers came into game in final quarter and directed a Bulldog TD drive, culminated by Norris' one yard sneak that tied West Rome 6-6. Ayers scored on a seven yard run to win the game 13-6.

GAINES WILSON, LAMAR DYCHE, DONNIE WILDER, WAYNE BEELAND, S. E. Lee — Wilson hammered out 101 yards in 18 carries and scored on three yard run. Dyche intercepted pass, ran 75 yards for score. Wilder and Beeland headed a strong Rebel line which limited S. W. DeKalb to minus one yards net rushing as the Rebels won 14-0.

TOM ARNOLD, WAITCEL BAXTER, JIM WALLACE, GEORGE DOBSON, Spraberry — Arnold scored twice and Baxter, Wallace, and Dobson were defensive standouts in 18-7 win over Osborne.

PRESTON RIDLEHUBER, SCOTTY GUNTER, Gainesville — Quarterback Ridlehuber passed for two TD strikes to Gunter and ran 52 yards for another score as the Elephants pounded Gordon of Decatur, 48-0.

TRACEY CAMPBELL, Trion — Scored one TD and kicked two extra points in 14-7 win over Model of Shannon.

GERALD EIDSON, Campbell of Fairburn — Picked up 74 yards in nine rushing attempts and scored the first touchdown in 27-6 triumph over Headland.

AAA Rumors Fly Again For Atlanta

Continued from Page 9

to the fullest extent to make the move possible. He also recommended Atlanta."

Meanwhile, here in Atlanta, Earl Mann, owner of Ponce de Leon ball park, said he had had no discussions with MacDonald or Ryan and that no details or terms had been decided upon.

"I am certainly willing to talk to MacDonald or Ryan," Mann said. "They would be offered the same terms that Los Angeles had here in its lease.

"I am certainly in favor of Triple-A baseball because I think it is a step toward major league baseball for Atlanta. After we get a stadium, I am sure we will have major league baseball within five years. It is my belief that Kansas City, Washington and Boston might go looking for a place to settle in the future."

In Harman's dispatch, he wrote that MacDonald blamed weather more than anything else for the decision to move from Charleston.

"We just couldn't justify staying there another season the way the weather is in Charleston," MacDonald reportedly said. "And besides, Atlanta has made us such a fine proposition that we simply can't turn it down.

"We cannot exist on an average of from 2,000 to 3,000 people per game as we realized in Charleston."

COMPOSITE BOXSCORE

CINCINNATI (AP—The composite box score of the first four games of the 1961 World Series:

NEW YORK YANKEES

	G	AB	R	H	2B	3B	HR	Rbi	BB	SO	B.Av.	PO	A	E	F.Av.
Richardson 2b	4	17	1	8	1	0	0	0	0	0	.471	9	13	0	1.000
Kubek ss	4	16	1	3	0	0	0	1	1	4	.188	3	10	0	1.000
Maris cf-rf	4	14	4	1	0	0	1	1	3	4	.071	8	0	0	1.000
Mantle cf	2	6	0	1	0	0	0	0	0	2	.167	2	0	0	1.000
Howard c	4	15	2	3	2	0	1	1	1	2	.200	27	0	0	1.000
Skowron 1b	4	12	1	4	0	0	1	2	3	3	.333	39	2	0	1.000
Berra lf	4	11	2	3	0	0	1	3	5	1	.273	11	0	1	.917
e-Lopez rf	3	5	1	1	0	0	0	2	2	2	.200	3	0	0	1.000
c-Blanchard rf	3	6	1	1	0	0	1	1	0	0	.167	0	1	0	1.000
Reed cf	2	0	0	0	0	0	0	0	0	0	.000	0	0	0	.000
Boyer 3b	4	12	0	2	1	0	0	2	2	0	.167	4	11	1	.937
Ford p	2	5	1	0	0	0	0	0	1	0	.000	0	1	0	1.000
Terry p	1	2	0	0	0	0	0	0	0	0	.000	0	1	0	1.000
Arroyo p	2	0	0	0	0	0	0	0	0	0	.000	1	1	1	.667
f-Gardner	1	1	0	0	0	0	0	0	0	0	.000	0	0	0	.000
Stafford p	1	2	0	0	0	0	0	0	0	0	.000	1	0	1	.500
Daley p	1	0	0	0	0	0	0	0	0	0	.000	0	0	0	.000
Coates p	1	1	0	0	0	0	0	0	0	1	.000	0	0	0	.000
Totals	4	125	14	27	4	0	5	13	18	19	.216	108	40	4	.974

CINCINNATI REDS

	G	AB	R	H	2B	3B	HR	Rbi.	BB	SO	B.Av.	PO	A	E	F.Av.
Chacon 2b	3	11	2	3	0	0	0	0	1	2	.273	12	9	0	1.000
d-Lynch	3	2	0	0	0	0	0	0	1	1	.000	0	0	0	.000
g-Blasingame 2b	2	3	0	0	0	0	0	0	0	2	.000	3	2	0	1.000
h-Bell	2	2	0	0	0	0	0	0	0	0	.000	0	0	0	.000
Kasko ss	4	17	0	5	0	0	0	1	0	2	.294	13	10	0	1.000
Pinson cf	4	17	0	1	1	0	0	0	0	1	.059	14	1	1	.937
Robinson lf-rf	4	11	2	1	1	0	0	1	3	4	.091	3	0	0	1.000
Post rf-lf	4	15	2	4	1	0	0	0	0	1	.267	5	0	0	1.000
Freese 3b	4	12	0	0	0	0	0	0	3	3	.000	5	3	0	1.000
Coleman 1b	4	16	1	4	0	0	1	2	0	1	.250	23	4	0	1.000
D. Johnson c	2	4	0	2	0	0	0	0	0	0	.500	8	1	0	1.000
a-Cardenas	2	2	0	1	1	0	0	0	0	1	.500	0	0	0	.000
Zimmerman c	2		0	0	0	0	0	0	0	0	.000	4	0	0	1.000
Edwards c	2	7	1	3	2	0	0	2	0	0	.429	9	1	0	1.000
O'Toole p	2	3	0	0	0	0	0	0	0	1	.000	1	0	0	1.000
b-Gernert	3	3	0	0	0	0	0	0	0	0	.000	0	0	0	.000
Brosnan p	2	0	0	0	0	0	0	0	0	0	.000	0	0	0	.000
Jay p	1	4	0	0	0	0	0	0	0	2	.000	1	0	0	1.000
Purkey p	1	3	0	0	0	0	0	0	0	3	.000	4	2	0	1.000
Henry p	1	0	0	0	0	0	0	0	0	0	.000	0	0	0	.000
Totals	4	132	8	24	6	0	1	6	8	24	.182	105	33	1	.993

a—Struck out for D. Johnson in 8th inning of first game, doubled for Edwards in 9th inning of third game.
b—Grounded out for O'Toole in 8th inning of first game, grounded out for Purkey in 9th inning of third game, hit into force play for O'Toole in 5th inning of fourth game.
c—Popped out for Lopez in 8th innin of first game, homered for Daley in 8th inning of third game.
d—Popped out for Blasingame in 9th inning of first game, intentionally walked for Chacon in 7th inning of third game, struck out for Brosnan in 8th inning of fourth game.
e—Walked for Terry in 7th inning of second game, ran for Mantle in 4th inning of fourth game.
f—Lined out for Arroyo in 9th inning of second game.
g—Ran for Lynch in 7th inning of third game.
h—Grounded out for Blasingame in 9th inning of third game, grounded out for D. Johnson in 7th inning of fourth game.

PITCHING SUMMARY

NEW YORK YANKEES

	G	CG	IP	H	R	ER	BB	SO	HB	WP	W	L	Pct.	ER	ER.Av.
Ford	2	1	14	6	0	1	7	1	0	2	0		1.000	0	0.00
Terry	1	0	7	6	4	2	7	0	0	0	1		.000	2	2.57
Arroyo	2	0	4	4	2	2	3	0	0	1	0		1.000	1	2.25
Stafford	1	0	6 2-3	7	2	2	5	0	1	0	0		.000	2	2.57
Daley	1	0	1-3	0	0	0	0	0	0	0	0		.000	0	0.00
Coates	1	0	4	1	0	1	2	1	0	0	0		.000	0	0.00
Totals	4	1	36	24	8	8	24	2	0	3	1		.750	5	1.25

CINCINNATI REDS

	G	CG	IP	H	R	ER	BB	SO	HB	WP	W	L	Pct.	ER	ER.Av.
O'Toole	2	0	12	11	4	7	4	0	0	0	0	2	.000	4	3.00
Brosnan	2	0	4	6	5	4	4	0	1	0	0	0	.000	5	10.25
Jay	1	0	9	4	2	6	6	0	0	1	0	1	1.000	2	2.00
Purkey	1	1	9	6	3	1	3	0	0	0	1		.000	2	2.00
Henry	1	0	1	0	0	0	2	0	0	0	0		.000	0	0.00
Totals	4	1	35	27	14	18	19	0	1	1	1	3	.250	13	3.34

Composite score by innings:

New York (A)	000	413	411—14
Cincinnati (N)	001	211	120— 8

SB—Richardson. DP—D. Johnson, Kasko and Coleman; Chacon, Kasko and Coleman 2; Kasko (unassisted); Kasko, Chacon and Coleman; Freese, Chacon and Coleman; Coleman (unassisted); Kubek, Richardson and Skowron. LOB—New York (A) 24, Cincinnati (N) 26. HBP—By Ford (Robinson), By Coates (Robinson). PB—Howard, Edwards. U—Runge (A), Conlan (N), Umont (A), Donatelli (N), Crawford (N), Stewart (A). T— (First Game), 2:43 (Second Game), 2:15 (Third Game), 2:27 (Fourth Game). A—42,397 (First Game), 63,083 (Second Game), 32,589 (Third Game), 32,589 (Fourth Game).

Firestone INSPECTED USED TIRE VALUES 2.95 UP

First Come... First Served! Drive Away with the Biggest Values in Town!

BRAKE AND FRONT-END SERVICE

9.95

PAY DAY TERMS

WE DO ALL THIS FOR ONLY...

1. Precision adjust brakes, repack front bearings and add brake fluid, if necessary.
2. Scientifically inspect and align front-end to manufacturer's specifications.
3. Precision balance both front wheels.
4. Check power brake and power steering units where applicable.

Any American Car

Torsion Bar Adjustment Not Included 5-61

BONUS FREE car and tire SAFETY CHECK

Firestone

where your dollar buys MILES more

SPEEDWAY PROVED FOR TURNPIKE SAFETY

SEE US FOR SPEEDWAY PROVED TIRES

$1 DOWN

$1 A WEEK

Spring and Baker Downtown JA. 2-8628

Peachtree and 11th TR. 6-0711

208 Ponce de Leon Decatur, DR. 7-1746

2750 East Point St. East Point PO. 6-3645

1401 Roswell St. Marietta, Ga.

Buckhead at Pharr Rd., CE. 3-4401 3002 Peachtree Rd.

771 Gordon St., S.W. West End, PL. 3-4112

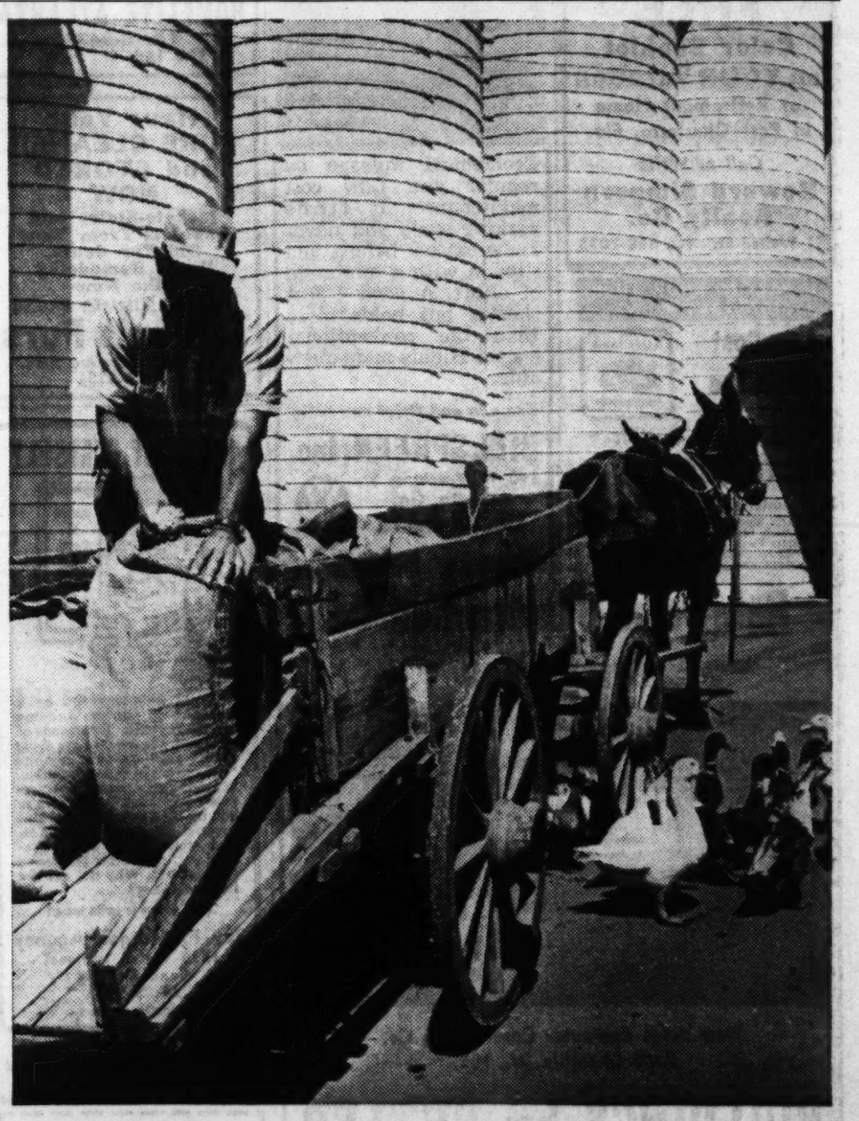

OUR NEIGHBORS' BEST GRAINS, cool limestone water, and a whole lot of patience go into every drop of Jack Daniel's.

Tennessee sippin' whiskey calls for the finest of grains, pure iron-free water, and smoothing out with the age-old Charcoal Mellowing process.

Jack Daniel's takes more time and patience to make than other whiskies. But a sip, we believe, will tell you why we prefer to make this kind.

CHARCOAL MELLOWED DROP BY DROP

© 1961, Jack Daniel Distillery, Lem Motlow, Prop., Inc.

TENNESSEE WHISKEY • 90 PROOF BY CHOICE • DISTILLED AND BOTTLED BY JACK DANIEL DISTILLERY • LYNCHBURG (POP. 384), TENN.

Silver Shield - - a New Public Service in Heating

MONCRIEF OFFERS YOU

SILVER SHIELD Certified AIR CONDITIONING SYSTEM

A HIGHER QUALITY and STANDARD of PERFORMANCE in HEATING

CALL TR. 6-3611

AIR CONDITIONING Heating by Moncrief

MONCRIEF, INC., ATLANTA, GA.

Williams Bros. Now Manufacturing Sturdy Ronel-Type Roof Trusses

A new operation at Williams Brothers Lumber Company is enabling builders to build faster and cheaper.

The company is now manufacturing roof trusses using the Ronel Barbgrip system at their new plant (open since March) at 934 Glenwood Ave., SE. Both FHA and VA approved, this truss has exceeded the maximum load requirement in test after test.

Williams holds the franchise for Ronel-designed trusses in Fulton, DeKalb, Cobb, Gwinnett and Clayton counties.

"Trusses cost less than the conventional framing devices they replace," according to Harold Williams, vice president. "They may be placed, sheathed and the roof 'dried in' the same day, thus allowing the builder to better schedule his work and speed up his entire building operation."

Mr. Williams stated that the trusses being manufactured by Williams Brothers features a plate with a longer-than-usual barb, making better holding power possible. He said that the trusses are being utilized for new home construction, commercial buildings, and farm buildings, and that they are especially suitable for the building of chicken houses.

"We have gone to a lot of expense to set up this operation because we know that construction methods are changing and that roof trusses will revolutionize the building industry," he added.

The type wood being used in the truss manufacturing operation at Williams Brothers is 1500F yellow pine. Due to the various methods of automation being employed—for example the roller press travels at a speed of 90 feet per minute—fast delivery, in specially designed trucks, is one of the most attractive features to builders.

Other advantages listed by Mr. Williams include: (1) Trusses make possible complete freedom of room arrangement since interior partitions are nonbearing. (2) Dry-wall may be installed on interior or exterior walls and ceiling of entire house before building room partitions. (3) Concrete stiffeners under interior partitions are eliminated in floor slab construction. (4) Through magazine and newspaper advertising, home buyers are aware of the fact that trusses provide a stronger structural system than most conventional framing.

For further information on Ronel trusses manufactured by Williams Brothers drop by 934 Glenwood Ave., SE, or phone 627-8421.

A member of Vernon Smith Builders' crew hands up another wood truss manufactured by Williams Brothers Lumber Co. here in Atlanta. The trusses being utilized in the building of this new home at 1830 King Alfred Dr., SW, make use of the famous Ronel Barbgrip system. See story for details on this revolutionary new system.

Bureau to Check Quality, Performance

Leaders of the indoor comfort industry have united in an effort to improve the quality and performance of heating and air conditioning systems being installed within the Greater Atlanta area.

To accomplish this objective, a group of 30 local dealer-contractors, distributors and suppliers, representing most every make of home-heating and air conditioning equipment has set up an Atlanta Bureau to coordinate and direct this movement. Firms cooperating in this program are listed in the Bureau's advertisement shown at right, below.

The Greater Atlanta Indoor Comfort Bureau, Inc. was officially established Sept. 26 at a banquet meeting where Randall A. Nelson, representing the National Warm Air Heating and Air Conditioning Association, presented the Atlanta organization with its Bureau authority. To qualify for this status, all firms in this program were required to enroll their key personnel in an extensive technical course of training. The school was conducted locally and covered 13 weeks of specialized instructions on the Standard of Quality and Performance that is to be built into a Silver Shield System.

The National Warm Air Heating and Air Conditioning Association recognizes the importance of making available to the public authoritative information on what a heating or air conditioning system must have for specified results. Realizing the difficulties usually involved in obtaining such information, the association is publicizing, through its authorized local Bureau, the specifications for Silver Shield Standards of quality and performance. The homeowner can obtain complete and accurate information on what can be done, and exactly how to obtain such specified results in indoor comfort.

The Silver Shield Program identifies the local dealer-contractors qualified to provide the Silver Shield Standards of performance in heating and air conditioning. It sets up the quality of materials to be used, the exact size furnace for the house, design of system, location of registers, thermostat and dozens of other factors the average homeowner knows little or nothing about. The system is carefully installed and properly balanced for each house according to rigid standards designed to guarantee quality and performance.

The homeowner no longer has to wait for years to know if the system is entirely satisfactory. The Silver Shield Program takes care of this important function by freeing the homeowner of any risk whatsoever when buying a heating or air conditioning system. The local dealer-contractor submits specifications of the job to the local Indoor Bureau. These specifications are checked by qualified, impartial inspectors before and after installation. If the system meets all specified requirements and can prove its quality in actual performance it is then, and only then, awarded the Silver Shield label. The Silver Shield badge is a mark of merit that guarantees the quality and performance of the entire system, including all component parts.

Anyone planning to build a new home, buy or remodel, is invited to get the facts about modern indoor comfort with the certified performance that is provided with Silver Shield Systems. Call any Silver Shield Dealer-Contractor or write the Greater Atlanta Indoor Comfort Bureau, 514 Glenn Building, Atlanta, Georgia, for full details.

Officials of the Greater Atlanta Indoor Comfort Bureau, Inc., are shown receiving their charter from the national association. The local officers are, left to right: Don M. Tolleson, vice president; Foster C. Law Jr., president; N. B. Estes, secretary; John S. Reid Jr., treasurer, and Randall A. Nelson, director public relations, National Warm Air Heating and Air Conditioning Association. The dinner meeting also climaxed a 13-week program of technical instruction for 83 local heating and air conditioning men who qualified as Silver Shield members.

Duke TIRE COMPANY —8 STORES— Conveniently Located Presents—

GEORGE YEAGER Manager Downtown Store 161 Ivy St., N.E. JA. 5-0189

Ready to serve your tire needs—

This Week's Feature— T-150 Premium Retreads with DUKE'S Famous 20,000 Miles or 18 Months' Guarantee against all road hazards

CREDIT PLANS Our credit plans cover your needs. See George—"A Tire Specialist"

Want Ads Pay Off

WE SUPPLY AND SERVICE STEEL

- PARTS BINS
- SHELVING
- SHOP EQUIPMENT
- PALLET RACKS
- LOCKERS
- WORK BENCHES
- PACKING TABLES
- CABINETS
- DEXTION ANGLE

BY BORROUGHS STURDI-BUILT INTERIOR ETC.

LAYOUTS and FREE ESTIMATES

BINS & EQUIPMENT CO., INC. "Over 30 Years Experience" 1918 Cheshire Bridge Rd., N. E. TR. 2-3576

SILVERWARE Repaired and Replated

Before After

Free Estimates Largest and Oldest in the South

SIMMONS PLATING WORKS 395-409 Whitehall St., S.W. Call JA. 3 8646

VOLKSWAGEN STATION WAGON

Costs you hundreds of Dollars less than conventional wagon.

Economical mileage on regular gas. Low cost maintenance. It finds parking spots you never knew existed before, and slips in with a minimum of effort. A good 4 feet shorter but holds more than the conventional wagon. Highly maneuverable.

Come in and Drive one today

BILL SPREEN, Inc. 390 W. Peachtree St. Atlanta, Ga. JA. 3-8541 AUTHORIZED DEALER

NEW!

HOMELITE PUMPS With 4-cycle engines 1½", 2" 3" centrifugals 3" diaphragms Also generators in this new economy priced line—1.5 to 5 k.w.

See your Homelite Dealer or Call HOMELITE ATLANTA TR. 5-8433 198 14th St., N.W.

Have Your FURS CLEANED and STORED NOW

Jackets-Stoles and Capelets From Your Old Fur Coats. Dyed, Remodeled Like New

SPECIAL SUMMER PRICES

Ruben's Furs 222 Grand Theatre Bldg. JA. 2-8751

Trouble With Baby's Formula? Ask Your Doctor About Goat Milk!

60¢ per quart Home Delivery

FOREMOST DAIRIES, Inc. CE. 3-9431

FREE Color Booklet on YOUR Vacation or Retirement Home in Port Charlotte, Fla.

Call or Write Howard Simpson Realty Co. 81 Walton St. Tel. 688-7095

IT PAYS TO KNOW YOUR STATE FARM AGENT

Low-Cost Insurance

STATE FARM INSURANCE

Call, Write or Visit L. G. MASSEY 101 Marietta, N.W. JA. 4-8641

State Farm Mutual Automobile Insurance Co. State Farm Life Insurance Co. State Farm Fire and Casualty Co. HOME OFFICE—BLOOMINGTON, ILLINOIS

SURE of HIMSELF

because he's covered by a Mutual of Omaha income protection plan. Thousands of men and women *who are going places* rely on this famous "backstop" in case of trouble. It sends you a monthly "emergency paycheck" when you're laid up by sickness or accident covered by your policy. Yes, cash while you're *in* the hospital . . . cash after you leave the hospital. Why not get the free facts now?

Visit, phone or write today!

Roy F. Morgan Agency 1215 Fulton National Bank Building JA. 3-5891 Atlanta 1, Ga.

Mutual of Omaha — Mutual Benefit Health & Accident Association Omaha • Nebraska

Roy F. Morgan Agency 1215 Fulton Natil. Bank Bldg. Atlanta 1, Ga.

Rush me the free facts about Mutual's income protection plan. No obligation.

Name..... Address..... City..... Zone... State.....

WILLIAMS BROS. LUMBER CO. Manufacturers of

WOOD TRUSSES Using the RONEL Barbgrip Truss Plates— FHA-Approved Time Saving—Money Saving.

PRE-HUNG DOORS Prompt Service and Delivery "Atlanta's Department Store of Building Materials"

Now 2 Locations to Serve You 934 Glenwood Ave., S.E. 5170 New Peachtree Rd.

SEEN A ROACH? BETTER BUY JOHNSTON'S NO-ROACH

TERMITES (FLYING ANTS) CALL OSER PEST CONTROL MOISTURE CONTROL Bonded Termite Control 1151 W. Peachtree St., N.E. TR. 2-4734

FLANIGAN The Moving Man, Inc. Local and Long Distance Moving • Safe, Careful Storage Our Specialty call TR. 5-7781 Located in Large, Modern Quarters at 643 10th St., N.W.

NEED NEW STORE FIXTURES? Stores economically equipped with New and Rebuilt Equipment. Special Built-In Coolers and Freezers for all applications. Terms arranged

JONES REFRIGERATION CO. Call SY. 9-5321 Rt. 1, Smyrna, Ga. Old Marietta Highway

Rainwater Construction Co. Brings You

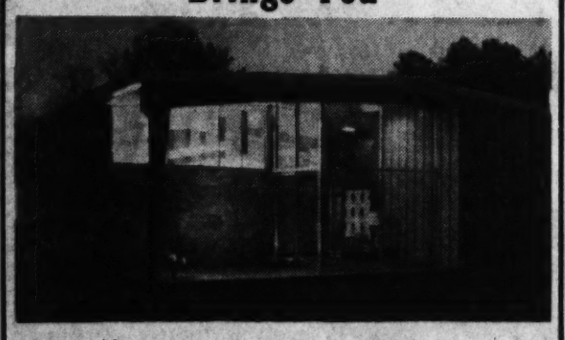

New Home Rainwater Construction Co. 2555 Chantilly Dr., N.E.

BUILDINGS by BUTLER

- Over 400 Basic Models to choose from.
- Suitable for offices, warehouses, manufacturing, retail stores and for many other types of businesses.
- Complete flexibility in design and construction.

For Estimates—No Obligation Call "Your BUTLER Builder"

Rainwater Construction Co. PHONE 636-8615 2555 Chantilly Dr., N.E. Atlanta 5, Ga.

VISIT OUR SHOWROOMS

One-Day Service Custom Built — Any Size Box Springs and Mattresses Also Hollywood Beds

Old Mattresses Made New — Your Old Mattress Converted into Innerspring Mattress

BOX SPRINGS REBUILT—Renovators of Cotton, Felt, Innerspring and Rubber Mattresses New Box Springs and Mattresses Direct From Manufacturer ATLANTA'S LEADING RENOVATOR, 35 YEARS' EXPERIENCE

McDANIEL MATTRESS CO. H. M. Weir, Proprietor JA. 3-8526 634 Whitehall St., S.W.

It's HERE . . . for your PROTECTION!

SILVER SHIELD Certified AIR CONDITIONING SYSTEM

A GUARANTEE of the HIGHEST STANDARD of PERFORMANCE in HEATING and AIR-CONDITIONING

Only SILVER SHIELD GUARANTEES Performance of your ENTIRE SYSTEM

- ★ Even temperature in ALL rooms.
- ★ NO hot or cold cycles.
- ★ Warm Floors.
- ★ Comfort throughout the house at all times.
- ★ Filtered air in all rooms.
- ★ Guaranteed Quality.
- ★ Controlled Humidity.
- ★ Designed for Better Health and Comfort.
- ★ Inspected by experts.
- ★ Longer lasting System.
- ★ Higher home resale value.
- ★ Satisfaction and prestige.

SILVER SHIELD Systems, carrying the above GUARANTEE, are available from any of the Firms listed.

Get the FACTS Before You BUY, BUILD or REMODEL

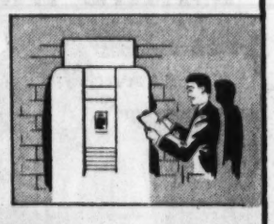

CONSULTATION—The SILVER SHIELD Program is a united, Nation-wide effort by the Heating Industry to make sure you receive *full value* for your money when buying a Heating System. Call any member of the Indoor Comfort Bureau for details. There is no charge for this protection.

SPECIFICATIONS—Authoritative information on the performance you should get in a Heating and Air Conditioning System is provided in a new booklet that sets forth all the standards for modern Indoor Comfort. It is yours FREE—Call any of the SILVER SHIELD Dealers, or write the Bureau.

INSPECTION—Standards are established by the National Warm Air Heating and Air Conditioning Association. If, after installation, the system proves in action that it has such qualifications, then, and only then, can the Atlanta Bureau award the certified SILVER SHIELD label of excellence.

Greater ATLANTA Indoor Comfort Bureau, Inc. 514 GLENN BLDG. PHONE JA. 3-7655

Only these SILVER SHIELD FIRMS GUARANTEE your comfort

Call your DEALER-CONTRACTOR

Air Cond. Contractors, Inc., JA 4-2863
Air Cond. & Heating Service Co., TR 3-3468
Atlanta Gas Equipment Co., PO 1-2188
Atlanta Heating & Air Cond. Co., 875-3780
Cherokee Heating Co., Inc., JA 4-3832
D. & R. Heating & Air Cond. Co., 938-1455
Edwards Heating Co., 289-6265
Estes Heating & Air Cond. Co., 767-0587
Eubanks Appliance Co., PO 1-8824
Home Heating & Air Cond. Co., TR 2-9657
Ivey Heating & Air Cond. Co., GL 7-0214
L. & W. Air Cond., Htg & Plmbng Co., GL 7-2528
Moncrief Furnace Co., TR 6-3611
Parker Heating Co., PL 5-8228
Randall Brothers, Inc., JA 2-4711
Tingle's, Inc., BU 4-1151
Tri-City Heating & Air Cond. Co., 766-5469
Wellborn Heating Co., PL 3-4286

SUPPORTING ASSOCIATES

American Furnace Co., DR 3-2243
Apex Supply Co., Inc., 428-9441
Applegarth Supply Co., TR 5-7755
Atlanta Gas Light Co., JA 2-8051
Bryant Atlanta Corp., 799-6841
Chrysler-Airtemp, TR 3-1417
The Coleman Co., TR 3-1646
Dealers Supply Co., JA 3-6231
F. J. Evans Engineering Co., TR 5-8408
Georgia Power Co., 522-6121
Noland Co., JA 2-8034

Published as a Public Service for Your Protection

Totally New VHF-FM Two-Way Radio Announced

GEO. PIERCE
MEN'S STORE

HANES WINTER SETS FOR MEN AND BOYS

Short Sl. T-Shirts	$1.50
Mid-Thigh Shorts	1.65
Knee Lengths	1.65
Ankle Lengths	2.00

Boys — $1.00 and $1.50

GEORGE PIERCE
18-20 Pryor St., S.W.
Atlanta
Mail Orders Filled

Want Ads Pay Off

Clothes Wet?—Power Low? —Family Solves Both Woes

It was rainy winter days and "wet clothes drying all over the house" that started Mr. and Mrs. A. C. Bowen, 1902 Donna Place, Decatur, thinking in terms of Full Housepower and the convenience it affords.

The Bowens, who have three children, ranging in age from six months to four years, wanted to eliminate the bother of clothesline drying by installing an electric dryer, but they were unable to do so because their wiring was insufficient to service the additional appliance.

Anticipating the purchase of a dryer, plus rewiring costs, didn't make the couple very happy, until they read about a Georgia Power plan that proved to be tailor-made for growing families such as theirs. To help Georgia citizens to Live Better —Electrically, the Power Company is paying up to $200 toward the installation of adequate service facilities in the homes it serves. The service entrance facilities installed are designed to serve the expected power requirements of the future, as well as those of today. To qualify, a customer must install certain 230-volt circuits and appliance(s).

Mrs. A. C. Bowen, 1902 Donna Place, Decatur, is no longer at the mercy of backyard clotheslines and rainy weather. An electric dryer has brightened and lightened her days. Purchase of the marvelous new appliance also has enabled her and her family to participate in the Georgia Power Wiring Program, and thus enjoy the benefits of Full Housepower, a "must" for today's smart homeowner.

Since an electric dryer is one of the qualifying appliances in the Georgia Power plan, the purchase of such a unit soon started the Bowens on the way to better electric living all around. They can now add to their stock of modern electric conveniences with the full assurance that their wiring is sufficient to meet their demands. Meanwhile, Mrs. Bowen has only the best to say about the appliance that paved the way to this assurance.

"Fluffier clothes that require less ironing," is just one of the results of the wonderful new installation. The housewife also finds that her electric dryer inevitably results in less worry and more leisure. She can go about her other chores while the clothes are drying. No mad dashes to the backyard to fetch them out of the rain. No unsightly clothes racks in bathroom, kitchen or hall when indoor drying used to be necessary. Best of all, since her electric dryer is fully automatic, she can visit with friends and entertain while this once so-troublesome task is being performed.

If you are not enjoying the time-saving convenience afforded by one of the many fine electric dryers available, plan to remedy the situation before the cold wet days just ahead. If you are uncertain as to whether or not your present service entrance facilities are sufficient to serve this additional appliance, phone one of the electrical contractors listed in the ad at left for a free Housepower Checkup. A small down payment can start YOU on the way to Better Living—Electrically.

Local Company Is Exclusive Aerotron Dealer

An economical VHF-FM two-way radio, weighing less than nine pounds, and with a guaranteed range performance of from 15 to 65 miles, is bringing a completely new look to the two-way radio and its growing number of users.

"We are proud to offer Aerotron, the first tried and proven totally new radio on the market today," stated Robert E. Wingate and Joseph A. Losito Jr., who head up Southern Communications, Inc., 562 Marietta St., NW, exclusive distributors for the unit in Georgia and Alabama. "With an unparalleled power range of from 15 to 100 watts, and protection against unwanted signals and irritating static, Aerotron boasts power and price to suit most any operation."

The communications executives describe the latest Aerotron two-way radio set as one that will fit under the dash of any car or truck, including compact and foreign models. It weighs eight pounds, 10 ounces, is less than five inches high, and can be removed without the use of tools.

Precision hand-wired circuitry is used in the new Aerotron unit, with all field tuning adjustments made from the top of the chassis. Through the use of a "grated" final auto stage and a standby switch, the battery drain on 12 volts has been reduced to less than three amperes for the receiver and less than nine amperes for the full 15-watt transmitter output. Initially available only for 12-volt operation, the new Slimline may be interchanged from vehicle to vehicle without regard to battery polarity since the proper connections are made external to the set in the power cable socket.

Solid aluminum hanger brackets, included for under-dash mounting, permits tilting of the set as well as a wide range of horizontal position adjustments to suit individual requirements. The entire set can be removed from the vehicle, if desired, without the use of tools.

For $395 complete you can own the Aerotron Slimline—less than half the cost of large, bulky sets. and considerably less than comparable high performance units, according to its manufacturers, Aeronautical Electronics, Inc., Raleigh, North Carolina. In fact, the Aerotron lease or financing plan will actually reduce your Slimline costs to as little as 27 cents a day." Optical features include two or three channel operation and Unicall, as well as Aerotron's exclusive protection against unwanted signals.

"We are certainly proud of our Aerotron Two-Way Radio System," states Horis A. Ward, of the Horis A. Ward Ambulance Service in Decatur. "We have found it to be the most compact and inexpensive system offered."

In addition to Aerotron, Southern Communications Specialist Company offers closed-circuit TV, which is utilized to protect business concerns from loss by theft or to control man hours which are costly. The latest in modern testing equipment is put to work by highly qualified technicians to install and service all kinds of electronic equipment, including any other type unit in the two-way radio field.

For further information and free demonstration, write or visit Southern Communications Specialist Co., 562 Marietta St., NW, or phone 524-3629.

Simmons Plating Works Observing 71st Year

Careful and discriminating housewives in and around Atlanta and from every state in the Union have learned of and appreciate the silverware service offered by the Simmons Plating Works, 395-409 Whitehall St., SW. This famous Atlanta-owned, Atlanta-operated firm has been rendering a valuable service to homeowners for almost 71 years.

Chances are, you will be using your lovely silver often for those special festive parties and get-togethers. If so, now's the time to make a mental note to have your prized silver pieces repaired and replated at Simmons Plating Works soon as possible.

Beautiful plating for practically every need is the specialty of Simmons Plating Works, Inc., located in modern quarters at 409 Whitehall St., SW, and recognized as the South's oldest and largest silver and chrome plating firm.

Not only housewives, but hotel and restaurant managers are lavish in their praise for the patented Simmons silverplating method. It gives your silver the handsome appearance of solid silver; the eye of an expert can't tell the difference. The process literally closes the pores of the plate, thereby making it much more resistant to tarnish. Old, dull, faded silver articles become shining and lustrous . . . transformed as if by magic to glowing, lasting brilliance. The "before" and "after" contrast will amaze you.

This old and well-established concern has been serving the homes in the South more than half a century—(established in 1891)—with its high quality and fully guaranteed work in replating and repairing literally thousands of pieces of silverware.

Why not follow the plan of many housewives and let the Simmons Co. go over your gold and silver pieces and replate and repair them soon?

All work executed by the Simmons Plating Works is absolutely guaranteed. Phone for a representative to call and quote you their reasonable prices for any repair or replating—the same reasonable prices they are noted for. JA. 3-8646. Call them now.

YOU SHOULD HEAR THIS...
AND SAVE MORE THAN A HANDFUL OF CHANGE...
TOWARD MODERN LIVING ELEGANTLY, CONVENIENTLY, ...ELECTRICALLY
OK...NOW FIND OUT HOW!
GEORGIA POWER WILL PAY $50 to $200 Toward Wiring Your Home
GET A FREE WIRING ESTIMATE
Call an Electrical Contractor listed below for full details

J. H. Gazaway & Son Elec. Co.
223 E. Temple Ave., College Park
PO. 1-1870

Bagley Electric Co., Inc.
3998 Peachtree Rd., N. E.
CE. 3-8228

Brand Elec. Co.
2869 Washington St.,
Avondale Estates, Ga.
DR. 8-3617

Tri-City Electric Co.
530 S. Central Ave., Hapeville
PO. 7-7326

Cherokee Electric Co.
3111 Peachtree Rd., N. E.
CE. 7-3531

Baldwin Electrical Co., Inc.
106 6th St., N.E.
TR. 5-8050

Bales Electric Co.
339 Johnson Ferry Rd., N. W.
BL. 5-0170

Underwood Elec. Co.
1928 Flintwood Dr., S. E.
DR. 8-2741

Gable Electric Co., Inc.
335 North Ave., N. E.
TR. 2-7731

DeKalb Electric Co.
158 Ponce de Leon Cir., Decatur
DR. 7-8376

Charles Electric Co.
4200 Covington Road, Decatur
BU. 9-7011

Wilson Elec. Contracting Company
2482 Bankhead Ave., N. W.
SY. 4-4280

Jackson Electric
1156 Gordon St., S. W.
Phone 758-4932

Casteel Electric Co.
2165 Settle Circle, S. E.
MA. 7-2942

Pruett Electric Co., Inc.
281 North Ave., N. E.
TR. 5-1639

Leverette Puckett
Electrical Contractor
75 Spruill Springs Rd., N. E.
BL. 5-4751

Tanner Electric Co.
162 Alexander St., N. W.
JA. 2-9217

Russell Electric Co.
214 Ponce de Leon Ave., N. E.
TR. 6-7541

Bo-Mac Electric Co.
619 E. College Ave., Decatur
DR. 7-2024

Greyshafts Electric Co.
1604 Woodbine Ave., S.E.
Phone 378-8434

Mason Electric Company
509 Pinehurst Drive
Smyrna, Ga. HE. 5-8926

Nash Electric Co.
116 E. Howard Ave., Decatur
DR. 7-2500

ABC Electric Co.
203 W. Wieuca Road, N. W.
BL. 5-5660

Sunbeam Electric Co.
888 Lake Ave., N. E.
JA. 2-5221

Southern States Electric Company
141 New St., Decatur
DR. 8-7006

Now . . . Exercise Your Face, Too!
The Zeigler Facial Exercise . . . an astonishing way to exercise the delicate muscles about the eyes, cheeks, chinline, throat. Gives you the brighter, more refreshed look everyone admires.
For FREE trial facial call
Beauty Headquarters
CE. 7-3560

DOG-GONEST HEAT!
Panel Just Hangs on the Wall Like a Picture

Dixie Raydiant Electric Heat Corp.
66 Eleventh St., N.E. TR. 2-2283

Termites? Call
TERMINIX
ADVERTISED IN The Saturday Evening POST
Call or write
Bruce Terminix Co., Inc.
TR. 2-7746
1101 Spring St., N.W.

GUNSMITHS, Inc.
The South's Largest
Guns Repaired
Polychoke Installation
(3-day service)
Custom Guns
Restoration of Antique Guns
Now Located at Deans, Inc.
1110 W. Peachtree St., N.W.
TR. 6-0087

MARBLESEAL
Protects Basement Against Water Damage

Marbleseal, the miracle masonry paint is the answer to wet, damp basements. Six colors and white.
Ask your dealer about Marbleseal
Marbleseal Sales Co.
3014 Shallowford Rd., Chamblee
GL. 7-5108

ATTENTION TOY DEALERS!
I'M BEAUREGARD
the $100,000 TV Toyland Bear.
I'll build your toy sales from now right up to Christmas!
Find out how by calling . . .
Mr. John Cook TR. 5-8311, Ext. 11
TV TOYLAND 730 McMillan St., N.W.
Atlanta 18, Ga.

SOUTHERN CHEVROLET
SAVE HUNDREDS OF $$$
1961 CHEVROLET CLEARANCE
16 Factory Official and Demonstrator Cars
At Greatly Reduced Prices
Come See—Inspect—Drive—Save
SOUTHERN CHEVROLET
243 W. Ponce de Leon
DR. 8-8655 DR. 7-6413

BEARD
Movers & Storage Co.
Margaret Windsor, Mgr.
Local and Long Distance
• Safe Moving
• Careful Storing
Agents for Atlas Van Lines
DIAL 525-7722
Large Modern Warehouse
649 Ponders Ave., N.W.

Headquarters for quality
LANDSCAPE
Planting & Materials
CURRAN
Nursery & Landscape Co.
2365 Sewell Rd., S.W.
PL. 5-6162 PL. 5-7049

COAL FURNACES
STOKER REPAIRS
and installations
Replacement parts for most any make.
For Free Estimates Call
TR. 2-4932
Atlanta Automatic
Heating and Service, Inc.
1020 Bankhead Av., NW

BEN HILL
Building Supply Inc.
"QUALITY MATERIALS at ECONOMY PRICES"
3976 Stone Rd., S.W.
Phone 344-4660

JOIN TODAY
GEORGIA AAA MOTOR CLUB
Affiliated with the American Automobile Ass'n
Georgia Motor Club
1044 W. P'tree St., N.W.
Atlanta 9, Georgia
TR. 5-7171

IF YOU'RE PLANTING FESCUE—Select The BEST!
NEW!
FOR FALL LAWN PLANTING
PENNINGTON
"Life Protected"

KENTUCKY 31
TALL FESCUE
TRIPLE TREATED
WITH PENNINGTON'S FAMOUS HORMONE-INSECTICIDE-FUNGICIDE FORMULA
to protect the life of the seed and stimulate root growth!
Available in 5, 10, 25, 50-lb. Bags at
Hardware, Seed Stores, Lawn and Garden Shops, Nurseries

SHOP AND SAVE
SUNSHINE DEPARTMENT STORE
LEADING THE PARADE IN VALUES FOR THE ENTIRE FAMILY.
Plenty of FREE Parking for our customers
• 2964 Jonesboro Rd. Forest Park, Ga.
• 4050 Buford Hwy. (near Clairmont)
Sunshine DEPARTMENT STORES
• 3757 N. Main St. College Park, Ga.
• 461 Flat Shoals Ave. East Atlanta
• 795 Marietta St. (Main Store)

Diamond
LP-89
Premium Superlux Tubeless Nylon Tires
All Sizes of Tires in Stock
•
Wholesale and Retail
•
Modern Recapping Department
For Service Visit
RIDDICK TIRE CO.
1030 Marietta St., N.W. TR. 6-1012

IMPORTERS — GENERAL MERCHANDISE — DISTRIBUTORS
L. D. Friedland Co.
328-334 MARIETTA ST. N.W. JA. 5-6583

FRESH
PERKERSON'S PREPARED CORN MEAL
BETTER BECAUSE IT'S FRESHER
MADE FROM THE FINEST WHITE CORN, RETAINING ALL VITAMINS AND MINERALS
FRESH

Actors Demand Theaters Integrate

(Copyright 1961 by The New York Times Co.)

NEW YORK — Out-of-town theaters have been informed by the independent booking office, which handles the routing of stage attractions, that members of Actors Equity will refuse to appear in any theater permitting segregation either in front of or behind the footlights.

The new policy, which was agreed to "in principle" last May 31 by the League of New York Theaters and Equity, will become effective June 1, 1962.

Road playhouses were notified of the forthcoming action to give them ample time so that local measures could be adopted to outlaw restrictions.

MEMBERS ADVISED

Members of the league, which consists of stage producers and theater owners, were recently advised of this procedure. Committees, representing the league and Equity, have been meeting to resolve problems that might occur.

"We understand that the plan includes theaters in Louisiana and Alabama as well as elsewhere in the South," it was reported Sunday by Herbert Hill, labor secretary of the National Association for the Advancement of Colored People. He added that his organization "is prepared to initiate litigation wherever segregation statutes are invoked."

AT QUARTERLY MEETING

Announcement of the new ruling was made by Angus Duncan, Equity's executive secretary, at the union's quarterly meeting Friday. He said restrictions would be lifted at all the legitimate theaters in the United States and Canada, where Equity members perform.

SLEEpless nights?

The miseries of Acid Upset may strike tonight — but why toss and turn? Relief comes in moments when you take TUMS. Fast, long-lasting, *safe* relief from acid indigestion, heartburn or gas. TUMS at the bedside keep you on the *right* side of restful sleep. 3-roll pack, 30¢.

FOR ACID INDIGESTION TUMS FOR HEARTBURN AND GAS 12¢

NOTHING WORKS LIKE TUMS

Coca-Cola Hitting New Sales Peak

4,000 Attracted By Convention

MIAMI BEACH, Fla., (AP)—Lee Talley, Atlanta president and board chairman of the Coca-Cola Co., said Sunday the firm is setting a new record this year in worldwide sales.

Lee Talley

"The results of the first nine months of 1961 indicated the greatest year in the history of the company," Talley said at a news conference. "Worldwide sales are now greater than all other international brands of soft drinks combined."

The company's 75th anniversary convention will open here Monday, with some 4,000 expected to attend.

Expansion plans for 1961-62, Talley said, will include construction of syrup plants in Orlando, Fla., New Orleans and in New England. The company now does business in 110 countries.

Talley said the Coca-Cola trademark is being used illegally in Cuba, where company properties worth more than $5 million were seized by Fidel Castro's government.

GAINING SUPPORT
President De Gaulle

Algeria Prepares For French Talks

By THOMAS BRADY

(Copyright 1961 by the New York Times Co.)

TUNIS — The Algerian Nationalist provisional government is prepared to discuss with French government representatives participation by the National Liberation Front in a "transitional administration" in Algeria and participation by the guerrilla National liberation army in an Algerian police force.

This information comes from authoritative Algerian quarters here, which emphasize, as do French administrators in Algeria, that neither the projected transitional administration nor the police force can be successful without nationalist participation.

Both institutions have been announced by President Charles de Gaulle as moves to prepare for self-determination in Algeria.

SWAP FEELERS

In preparation for a resumption of peace negotiations, the provisional government and the French government have been exchanging "feelers" for the last three weeks, with the Swiss Foreign Office as the intermediary or "post office."

The latter disclosure comes from an extremely reliable source which cannot be identified. It does not contradict statements by Algerians and French that negotiations have not yet been resumed and that, indeed, there has been no direct contact between the two sides since the unsuccessful peace talks at Lugrin on the French-Swiss border were adjourned at the end of July.

No specific information was available on the subjects touched on in the "feelers," but an atmosphere of optimism and confident expectancy in Algerian official quarters indicates that a resumption of negotiations is imminent.

WON'T PRESS DEBATE

The optimism is such that the Algerians have decided not to press for an early United Nations debate on their problem this year. Rather they will seek to postpone discussion until the end of the General Assembly session in hope that some sort of agreement may have been reached to which the assembly can give its "blessing."

News of this latter decision—which is contrary to the Algerian position in previous years—comes from extremely well informed nationalist circles.

Algerian nationalist spokesmen declare that recent statements by De Gaulle have been "positive," and the nationalist newspaper El Moudjahid said Saturday in an editorial which amounted to an official pronouncement:

"Peace is possible in Algeria if, on the other side of the Mediterranean, it has been decided to move from words to deeds and to put expressed intentions into practice in negotiations."

CHEERED BY DE GAULLE

All these comments tend to indicate that Algerians are by no means displeased with De Gaulle's recent announcement of immediate plans for a Moslem police force of 30,000 to 50,000 men and a consultative commission to study problems of self-determination and pave the way for a transitional administration. Algerian reaction here is of vital importance because nationalist opposition could effectively block De Gaulle's plans.

The best informed Algerians predict that, besides the prospect of a Saharan settlement on the basis of French acceptance of Algerian sovereignty over the desert region, there are likely to be two new elements in the prospective negotiations:

1. The exchange will be conducted with greatly increased "discretion," and there will no longer be daily press briefings which, in the earlier parleys, amounted to a "constant effort by each side to prove the other did not really want to negotiate seriously."

2. A provision, or a major Algerian effort to obtain a provision, for close participation in the talks by five prisoners in the Chateau Turquant in Central France.

Gen. Romulo Delays Agnes Scott Lecture

Gen. Carlos P. Romulo's scheduled lecture at Agnes Scott College Oct. 31 has been canceled along with his other engagements in this country during October and November. He will speak at Scott on Jan. 4.

Gen. Romulo was called back to the Philippines after the death of U.N. Secretary General Dag Hammarskjold because of the deteriorating world situation.

Poison Deaths of 2 Students Not an Accident, Police Rule

From Press Dispatches

CHAPEL HILLS, N. C. (AP) — Investigators have abandoned the possibility that two University of North Carolina students accidentally took the cyanide poison which killed them.

"It was either double murder, a suicide pact or murder-suicide," said Police Chief W. D. Blake Sunday.

"If we can locate the source of the poison I believe we'll be a long way toward clearing up the mystery," Blake added.

The bodies of James Michael Barham, 20, of Burlington and his roommate, William Harrison Johnson Jr., 24, of Statesville, were found in beds Friday in their dormitory room.

Detective Sgt. Howard Pendergrath and John Nesbitt, identification officer for the Chapel Hill police, questioned several persons Sunday in connection with the deaths. They said some new leads were being followed but declined to give any details.

Chief Blake announced Sunday night the arrest of a 20-year-old student on a charge of possessing cyanide capsules. He said the youth told him he took the capsules from a laboratory and that there apparently was no connection between the student's possession of them and the deaths of the two students.

The police chief said officers "just ran across" the case of possession of the capsules by Ralph Seargent, Plainfield, N.J., while investigating the deaths. "We can't find any connection between this and the deaths," Blake said.

A six-man coroner's jury ruled Saturday that the deaths resulted from cyanide poisoning.

Barham and Johnson worked as self-help students in Lenoir Hall. Their bodies were found after they failed to report for work Friday morning. The room showed no signs of violence.

A student said he went to see Barham at 9:30 p.m. Thursday to pick up his laundry and that Barham appeared to be all right then.

About 11 p.m., however, three students said they rushed to Barham's aid when he suddenly fell backward out of a toilet stall. They said he lay on the floor in convulsions.

The students notified Johnson, who helped them carry Barham back to their room. The three students reported they offered to call a doctor, but that Johnson did not appear to be greatly concerned. Johnson assured them he would summon a physician if Barham did not improve.

Cuban Sentences 19

HOLGUIN, Cuba (UPI)—A Cuban revolutionary tribunal Sunday sentenced 19 persons to prison terms ranging from one to five years as enemies of the Fidel Castro regime. Three others were exonerated.

TERMITES SWARMING

Getz EXTERMINATORS gets 'em!

CE 7-8694 • Free Inspection

Warm, winning, real as earth and wind and sky—the story of a young girl and her beloved pet horse

NATIONAL VELVET

starring LORI MARTIN

TONIGHT 8:00 WSB-TV CHANNEL 2 NBC-TV

if its in fashion it's on

RICH'S

Fashionable Third

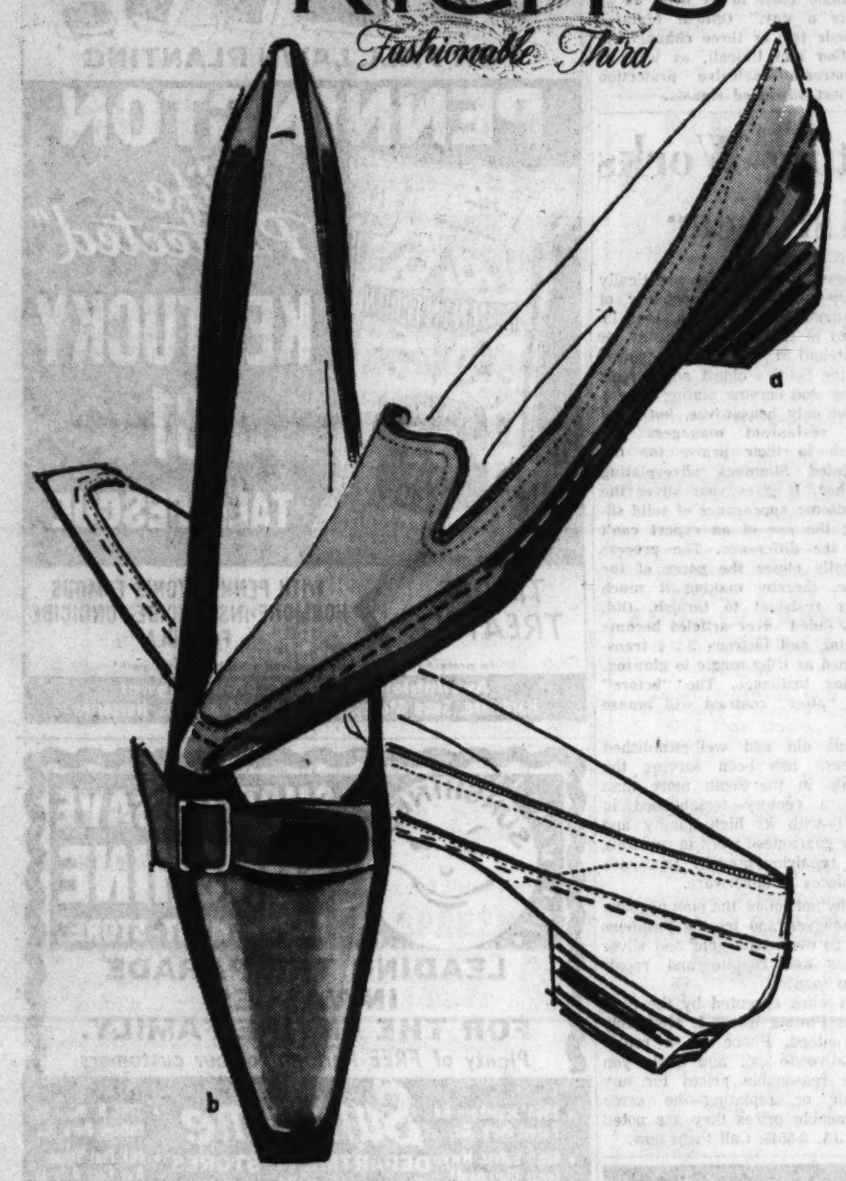

the smartest shoe on the square...

NATURALIZER FUNSTERS! An unbeatable combination of square toes, square stacked heels and soft unlined leather make these not only the smartest but the most comforable casual in town. Exclusive at Rich's in Atlanta.

a. Escort, with stitched mudguard. Cocoa tan, grey calf or black calf and suede combination.

b. Madrid, belted over elastic vamp in black or tan calf.

$11.99 pr.

Rich's Fashion Shoe Center, The Fashionable Third; Also Rich's Lenox Square and Belvedere Plaza

Come in, mail your order or Call JA. 2-4636 and ask for Telephone Shopping

NAME _____

ADDRESS _____

CITY _____ STATE _____

Item	Quantity	Color	Size	Price

3% sales tax in Ga., Tenn., Ala., Fla., N.C., S.C. _____

Outside Greater Atlanta add 35c postage 1st item, 10c each additional _____

Total _____

( ) Cash ( ) Charge ( ) PBA

(10/9—Const.—Dept. 427)

ALL 3 STORES OPEN MONDAY NIGHT TILL 9

RICH'S

sale! limited time only

2 photographs taken of you for the price of 1

reg. $12 to $20 $6 to $10

Come in now, before the Christmas rush, and get two professional portraits for the price of one. Any size, any finish. Example: 2-5x7 portraits, reg. $12. now $6

phone JA. 2-4636, ext. 519

Rich's Photo Reflex Studio, Sixth Floor; Also Rich's Lenox Square

2222222

IT HAPPENS TONIGHT ON WSB-TV!

"DEATH VALLEY DAYS"

"Bindy" (C) is Sandra Marsh's hero when he saves Robert Palmer's life, tonight.

"THE JOEY BISHOP SHOW"

Barbara Stanwyck joins Joey as a celebrated domestic-relations columnist.

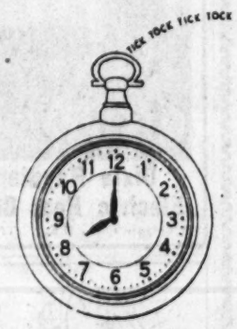

"NATIONAL VELVET"

"The Fall"; Velvet foolishly ignores dizzy spells following a fall from King.

"87th PRECINCT"

Detectives launch a city-wide dragnet for a psychopathic killer in "Lady Killer."

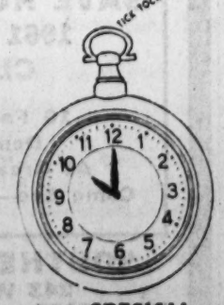

SPECIAL!
"SOUND OF THE SIXTIES"

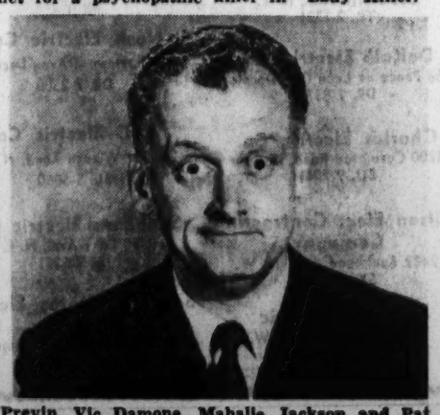

Art Carney, Tony Randall, Andre Previn, Vic Damone, Mahalia Jackson and Pat Harrington. Host: John Daly.

THIS FALL, IT'S 2...ALL THE TIME!

2222222

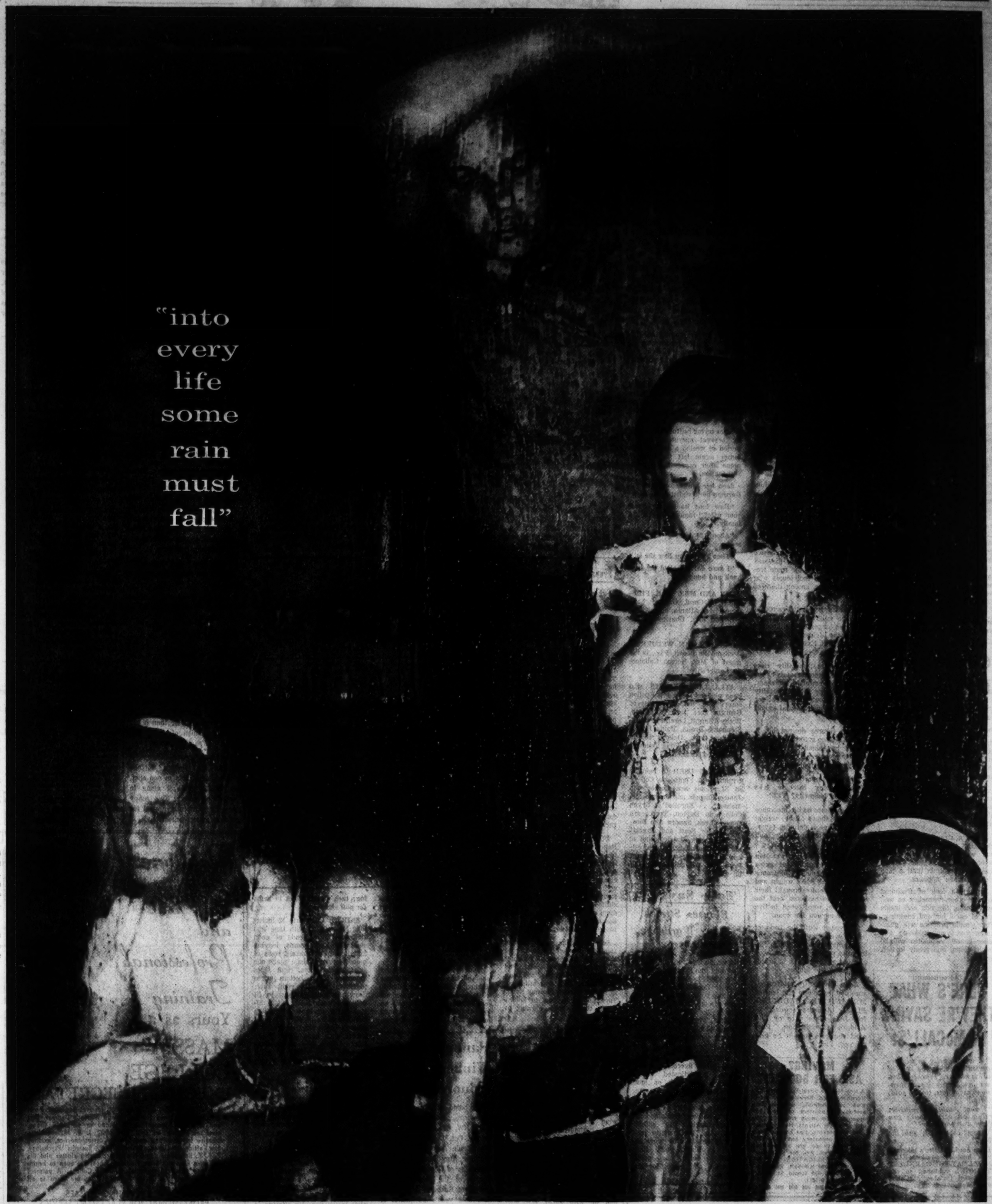

Ordinarily people are able to weather the squalls that come their way . . . but so many times a disaster is too great or too sudden . . . an illness too long for a family to handle alone. It is here that the United Appeal steps in to give a needed lift over the hump. The United Appeal combines the Red Cross and Community Services campaign into one big drive, cuts the cost of operation, makes money do more for more people. This year it will cover the needs of five counties, Gwinnett, Cobb, Clayton, DeKalb and Fulton. Much money is needed. In addition to major catastrophes, the United Appeal takes care of youth guidance, day care centers for neglected children, help for the aged and handicapped, provides health and welfare programs. Surveys show you like to give the United Way, so

GIVE ONCE, BUT GIVE ENOUGH FOR ALL 70 AGENCIES

RICH'S

ATLANTA BORN . . . ATLANTA OWNED . . . ATLANTA MANAGED

Entre Nous

Family Will Honor McNiels On Fiftieth Anniversary

By KATHRYN GRAYBURN
Constitution Society Editor

Six hundred invitations have been issued to an elaborate reception Sunday, Oct. 15, celebrating the fiftieth anniversary of Mr. and Mrs. George Looney McNiel of Fairburn.

Kathryn

The party will take place in the home of the son and daughter, Mr. and Mrs. William H. McNiel, in College Park. Co-hosts with them will be another son and daughter of the honor guests, Mr. and Mrs. Carlyle Vason.

The senior McNiels were married Oct. 18, 1911 in the home of the bride's parents, the late Dr. and Mrs. L. M. Hobgood in Fairburn. She is the former Etta Hobgood.

A sentimental note at the gala will be the display of Mrs. McNiel's wedding dress, veil and slippers. Guests will also enjoy pictures of both the wedding 50 years ago and the silver anniversary reception.

A number of those who served in the wedding party of 1911 will be present. They also attended the celebration of the couple's silver wedding anniversary.

Mrs. McNiel's sisters, who served as her bridesmaids, will attend, including Mrs. Thomas L. Camp of Atlanta; Mrs. Albert J. Green of Union City; Mrs. Thomas R. Luck Sr., of Carrollton; and Mrs. Fred L. Camp of Fairburn. Jimmie Hobgood, another sister, will assist in entertaining.

Additional members of the original bridal party who will be on hand to offer felicitations will be Mrs. McNiel's brother, L. M. Hobgood Jr., of Fairburn; Mrs. John Dodson, Mrs. Watts Fuller and Dr. Thomas Luck of Carrollton.

Club Books Name Band

LAKESIDE COUNTRY CLUB has booked Billy Butterfield and his orchestra to play for a formal dinner dance following the Tech-Duke football game this coming Saturday.

Prior to the game, the club will be a gay rendezvous for football fans who will enjoy a brunch before boarding special busses to Grant Field.

CUSTOMERS of a Continental hair stylist in Buckhead were amused at his diplomacy in extricating himself from a tense situation.

After trying coiffures, designed by several operators over a period of weeks, a difficult customer again left the shop in pique after expressing her dissatisfaction.

Soon her husband phoned the German-born stylist to protest.

"How long have you known your wife?" inquired the stylist finally.

"About 20 years," was the reply.

"Then YOU know how she is!"

"I sure do!", replied the husband and hung up.

MR. AND MRS. W. K. PHILLIPS of Coral Gables, Fla., formerly of Atlanta, are visiting Mr. and Mrs. Charles LaFontaine.

MRS. LILLIAN WEIMER of Jacksonville Beach, Fla., is the guest of Mrs. Norma Callahan on Lanier Blvd.

ATLANTA STUDENTS who have pledged Delta Phi Epsilon sorority at the University of Georgia are: Jane Abramson, Ruthy Aftergut, Loretta Bernath, Stephanie Braun, Paula Leiter, Marilyn Loeb, Delores Rosenberg, Judy Soldz, Faye Feinberg and Renee Alhadeff.

GETTING USED to being a freshman at Fontbonne College in St. Louis are **Carole** and **Janice Harpole** and **Jeanne McMahon**. . . . Enrolled at Bryan College in Dayton, Tenn., are **Dianne Lyon, Sandra Ann Bowden, Roger Scott** and **Everett Garmon**. . . . Matriculating in the freshman class at Southwestern at Memphis are **Margaret Frye** and **William Cecil Griffin Jr.**

Keep in Trim: Cut Calories in Kitchen

By IDA JEAN KAIN

When a husband is blithely unconcerned about a continually expanding beltline, what steps should the wife take? That's the gist of today's inquiry.

"My husband is getting heavier and heavier. He has already outgrown the belt his son gave him last Christmas. I have tried to get him to reduce with me, but he only laughs and says he's happy. I have succeeded in bringing my weight down from 170 pounds to 130 pounds. I feel wonderful.

"When we were first married my husband was muscular and worked out with weights. I don't expect him to have a physique like Charles Atlas but I would like him to remove his paunch. He weighs 230 now as compared to 178 when we were married. He's only 32. I know of other wives with the same problem. Won't you give us wives with chubby hubbies some help?"

What steps to take? Take him to the family doctor. Infinitely more important than your husband's changed appearance is the threat to his health. While he may be inclined to make light of 50 surplus pounds, the doctor will take a different view. There is statistical evidence to prove that there are many diseases which occur with far more frequency among individuals who are obese than among those of normal weight.

Life insurance statistics reveal that the epigrammatic expression "the longer the beltline the shorter the lifeline" summarizes a basic truth. Extra pounds add up to fewer years of life.

The excess mortality rises more than proportionately as the degree of overweight increases. Above the age of 35, mortality increases about 1 per cent for every pound over normal weight for height.

These figures do not lie. A man of 50 who is 50 pounds overweight has about half the life expectancy of one of the same age who is normal weight.

Now the important question: Will reducing increase his chances of longevity? YES!

New evidence on life insurance statistics shows that weight reduction has a definite, favorable effect on mortality and longevity.

A recent analysis shows: Men who were charged an extra premium on their life insurance because of excessive weight and who subsequently brought their weight to normal and held the weight line, were found to live out their normal life span.

Confronted with the facts of life on weight, the head of the house may take a genuine interest in reducing. The best way a wife can cooperate is to cut calories in the kitchen.

Send long, self-addressed, stamped envelope for leaflet MR. AND MRS. REDUCING PLAN. Address request to Ida Jean Kain care of The Atlanta Constitution. Post card requests cannot be answered.

Cleanliness Is Key To Appearance

Like combs, brushes, or anything else used for grooming purposes, your make-up and other beauty requisites also should be cleaned regularly and kept in top condition.

By following this habit, you will not only insure fresh-looking make-up applications, but it will also prolong the life of your requisites.

Under a strong light, take a cleansing tissue or damp cloth and wipe off the soiled top layer of each of your various make-up essentials until a nice clean surface appears.

Restore a look of freshness to your other cosmetics as well by cleaning the lids and inside rim of each jar and container. This simple practice will guarantee that your make-up and other beauty requisites will be fresh, clean, and ready to use, always.

(Advertisement)

HERE'S WHAT THEY'RE SAYING IN McCALL'S:

"'I won a prize in kindergarten today,' a boy boasted to his mother. 'Teacher asked me how many legs a hippopotamus has, and I said, three.'

'Three?', said his mother. 'How on earth could you have won the prize?'

'I came the closest,' said the boy."

From Art Linkletter's hilarious new best-seller-to-be, KIDS *STILL* SAY THE DARNDEST THINGS!, published in the wonderful October McCall's, on all newsstands now.

MOVING? ASK FOR BOOKLET

A free 16-page booklet prepared by Burnham Van Service, Inc. can give you helpful, work-saving, cost-saving pointers on how to organize your move from city to city or across Atlanta. How to prepare for moving, tips on packing, a helpful inventory and checklist of things to do are among the topics covered. Ask for your free copy. NO OBLIGATION. Call or write Margaret Kimball, Burnham Van Service, 695 Glenn St. S.W., Atlanta. PL. 5-3831.

Tobe Says

Blouses Stretch Your Wardrobe

Blouses are great wardrobe stretchers, as we all know. So with the suit season coming into full swing, you'll be glad to know about a blouse fashion that will add to any suit, whether new or one already in your closet. I mean the more body-conscious overblouse, usually made of silk or rayon matte jersey (because of its fluidity.)

Gently molded to the figure, these overblouses are more sophisticated when draped, with high or low necklines, depending on the occasion. Some look like pullover sweaters, but they're all very feminine and figure-conscious in a subtle way. And, since matte jersey takes easily to colors as well as black, you'll find them in beige, blue, gold, emerald and taupe, for intance.

Little Bulbs Have Big Ears

Mrs. Alma Brookshire stands beside her plant of elephant's ear which far outgrew her expectations. The bulb, a gift from her mother, Mrs. W. J. Heaton of Demorest, was planted last April. The leaves measure 35 inches long and 28½ inches wide. Mrs. Brookshire said she only used compost and barnyard fertilizer as food for the plant. In florists circles the plant is officially called taro. (Staff Photo—Guy Hayes.)

Seams to Me

Personalities of Turnabout Doll Will Delight the Younger Set

By PATRICIA SCOTT

Ever see a turnabout doll? The skirt flips over the head for the happy doll and back over the head for the sad doll. Make one for your little girl and it's sure to become her prize possession.

YOU'LL NEED: 1 pair of men's white cotton socks; cotton wadding; red pipe cleaner; ¼ oz. each of yellow and chartreuse knitting yarn; ¼ inch of shank buttons, 2 blue, 2 black; for EACH side of doll (make clothes in different colors): ⅜-yd. cotton for skirt and ¼ yd. cotton for blouse; 1 package each of bias tape, baby rickrack, jumbo rickrack.

DOLL BODIES (Figure 1): Heads are made by stuffing the toe of each sock. Make gathering stitches at base, draw thread and wind around. Use pipe cleaner for mouth, attaching with overcast stitches. Cut off each sock 9 inches from toe and stuff toe 4½ inches with wadding, for head. Wind thread as described above, and stuff remainining part for body.

Sew raw edges of two socks (bodies) together as in first sketch. Wind thread around joining, forming waist. For arms, cut 4 pieces 3½"x5" from sock cuffs. Fold and stitch as in second sketch, forming hand. Turn and stuff. Sew to bodies as in third sketch, turning in edges.

HAIR (FIGURE 2): For happy doll, wind yellow yarn around 6-inch cardboard square. Baste 3½-incn strip of bias tape over it, 2 inches from one edge (first sketch). Cut yarn along that edge. Machine stitch tape to yarn; tack tape to head so short yarn ends form bangs; tack hair across base of head and braid ends. For sad doll, wind chartreuse yarn around same carboard. Baste at one edge, bringing it to 4 inches (second sketch).

Cut other edge. Machine stitch over basting; place stitching on top of head as for center part; sew to head with yarn, over stitching; tack down at sides and tie with yarn; sew blue button eyes on happy doll and black on sad.

BLOUSES (FIGURES 3 AND 4): Following pattern, cut 2 pieces for each blouse. For sleeves cut 2 pieces, 2"x7";

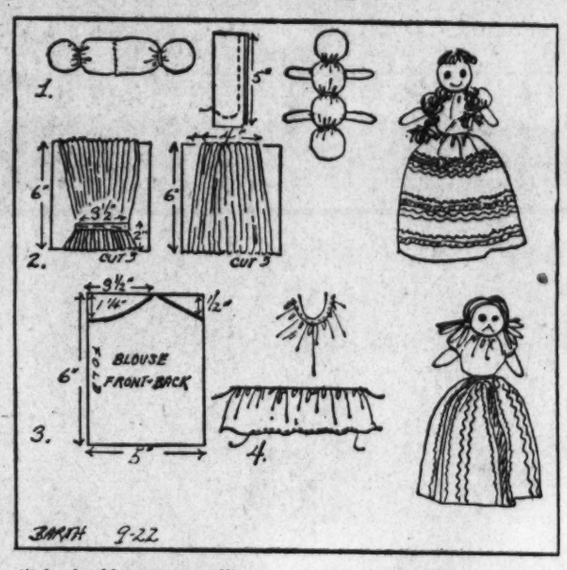

stitch shoulder seams; slit one piece for center back opening; gather neck opening ⅛ inch from each end; gather long edges of sleeves, stopping 1 inch from each end; draw neck gathers to 6 inches and bind with tape.

Draw one gathered sleeve edge to 5 inches; stitch to blouse (Figure 4). Draw other edge to 4½ inches and bind; make underarm seams; put blouses on doll and gather them around doll's waist; sew up back opening; tack sleeve edges to arms for puff sleeves.

SKIRTS: Cut skirts 12 inches long; trim each with tape and rickrack; stitch ends of each skirt for back seams, leaving 2 inches open; make 2 rows of gathers along waists; place one skirt inside other, right sides together; stitch bottom edges together; turn to right side; draw up waist gathers to fit doll; for each skirt, cut a 37-inch strip of tape and stitch center section of strip to waist gathers (each skirt separately), letting ends hang loose; place skirt on doll; sew upper edges of tape over bodice on each side of doll; tie ends in a bow on each side.

Miss Scott is always glad to hear from her readers, and whenever possible will use their questions in her column, but because of the great volume of mail received daily, she cannot answer individual letters.

Because of countless questions received regarding altering of dress patterns, Patricia Scott has prepared a new booklet, HOW TO ALTER YOUR DRESS PATTERNS, which gives complete instructions for altering so that finished garments will fit perfectly. For your copy of this guide to correct fitting, write to Patricia Scott in care of this newspaper, enclosing a long, self-addressed, stamped envelope and 25c in coin to cover costs of printing and handling.

Girls Fatter Than Boys

ITHACA, N.Y. (WNS)—Girls have about two-and-a-half times as much fat on their bodies as boys, according to Dr. Charlotte M. Young of Cornell University.

Dr. Young reported in the New York State Journal of Medicine that the percentage of body weight as fat in 94 women from 18 to 28 averaged about 29 per cent.

Panhellenic Winners Are Honored Here

The home of Mrs. John R. Humphries, 4040 Randall Mill Road, NW, will form the setting Friday, Oct. 13, for an Atlanta Panhellenic Association meet honoring Amy Maguire of the University of Georgia and Ruth Cooper of the Georgia State College of Business Administration, this year's recipients of Panhellenic scholarships.

Special guests include Deans Edith Stallings, University of Georgia; Nell Trotter, Georgia State; Nina Rusk, Emory University, and Mrs. Isabella Hinds, executive director of the Atlanta Speech School.

Mrs. D. E. O'Neal and Mrs. William M. Springer, Pi Beta Phi, are cochairmen of this event. Assisting them are: Mrs. C. R. Ross, Phi Mu; Marsha Kass and Mrs. Lionel Joffre, Phi Sigma Sigma.

Panhellenic officers are: Mrs. Robert G. Kennedy, president; Mrs. Raymond Dashiells, vice president; Mrs. Herbert W. Kelly, secretary, and Mrs. Blake R. Van Leer, treasurer.

(Advertisement)

ARTHRITIC RHEUMATIC PAINS

Whenever moderate pains of Arthritis, Rheumatism or Muscular Aches occur what you want is good fast relief. And that's just what you get when you take DOLCIN tablets. Don't give up hope if other medicines didn't work. DOLCIN may be just the thing you're looking for. Get DOLCIN® tablets at the drug store today. Give them a fair trial! Take them . . . *all of them* . . . the way the directions tell you. *You must* get fast relief or get your money back.

©1960 Dolcin Corp.

Doris Lockerman

They Beat You To Them, Mother

A gaggle of mothers who belong to a cowardly tribe which has never been able to face THE discussion with the teen-agers in their charge were justifying their irresponsible attitudes.

"I tried once, I really did," said one, "It was when Tommy was 13. He was changing schools, going from a small, private one to a school with a cross section of students from what we call all walks of life. I had him in the station wagon one afternoon and I headed toward the country. After allaying his fears that he would miss a phone call from his girl friend, I opened the conversation of the moment. I told him he was likely to make new friends and that he must expect some unusual temptations. Temptations, I said, were all around us, and he would be beset with them in his new surroundings."

Doris

"Like what?" he asked, "What dya mean, temptations?"

"Well," I answered, "some boys will be smoking, and some will be drinking, and . . . ."

"Look, Mom, don't worry about me," he broke in, "I gave up smoking a year ago." . . . . . .

Another told of a friend's husband who had taken his third son upstairs for THE talk just before the boy went off to college. Dreading it, he waited until the last minute when the bags were all packed and the family was waiting. Hotly embarrassed under the lad's cool gaze, he rushed madly through the general outline. When he had finished, he asked the boy if he had any questions.

"Yeah, Dad" the boy said, "Where's the money for my tuition?"

That brought up the third recountal. This one recalled a harassed acquaintance who had taken her daughter into the bedroom for a mother-daughter chat. She fussily set the scene into the proper informality, trying to establish the atmosphere for a cozy exchange. Finally, the youngster looked up from her comic book.

"Okay, Mother" she said, brightly, "What do you want to know?"

There are those who think the great decisions of life are better left to instinct, the grapevine, and a natural, inborn sense of self respect. Somebody else has probably beaten you to the draw anyway.

Entertain Youngsters With Soap

To keep youngsters amused on a rainy day, try the "scooting soap" game. Place a tiny bit of soap—smaller than a pin head—in a dish of water and watch it "skate" around.

The soap moves because it reduces the water's surface tension; as it acts in one spot, the tension pulls it along to "work" elsewhere. This soapy game has particular appeal for budding young scientists.

Make Colorful Lamp Table For Playroom

Looking for an extra lamp table for the playroom?

Here's an easy and inexpensive way to get one, and make it colorful, too.

Cover the sides of an ordinary barrel with adhesive covering in your choice of color or pattern, and cover the rims and top in a matching or contrasting shade. All you need do is measure the area to be trimmed, cut the covering material to fit, peel off the protective backing and press into place.

If your youngsters like to have friends over for snacks after football games this fall, save yourself time and work by providing paper napkins for the guests. Casual napkins now are available in a choice of festive colors that add interest to the simplest snack bar or table setting.

Second Chance at Youth!

You're younger looking ...with a new hair color in mere minutes! Let Tintz re-color your gray, dingy hair with the natural lustrous color of youth. Tintz leaves hair soft, radiant—young looking! No harsh color or dried-out hair, because Tintz is ammonia-free and has lanolin conditioner added. Today, let Tintz give you a second chance at youth! Comes in 14 different youthful hair color shades. $1.50 plus tax at your favorite Druggist.

Tintz CREME COLOR SHAMPOO

Quality, Elegance, and Professional Training Yours as a MASSEY COLLEGE EXECUTIVE SECRETARY

Lovely Massey Girl, GLORIA BUSH, receives her professional career training from Instructors with Master's Degrees. Fast and accurate Speedwriting Shorthand or advanced Gregg, electronic typing on the "golf ball" I. B. M. machines, creative letter writing and business correspondence, exciting new office machines, Business Law, Business Psychology, P. B. X. Receptionist and Higher Accounting classes plus the exclusive Elizabeth Starr Finishing School are open to beginners and advanced students at Massey College. A personal interview and free Career Aptitude Tests are given to all applicants.

DAY AND EVENING CLASSES
PROFESSIONAL JOB-PLACEMENT SERVICE
FOR YOUR PERSONAL APPOINTMENT,
TELEPHONE JACKSON 3-8251 OR MAIL COUPON

Massey College R
181 Peachtree Street
Atlanta, Georgia
I want ot take my free Career Aptitude Test
At Massey College ☐ In my home ☐
Name
Address
City State
Age Phone
Day Classes ☐ Night Classes ☐

MASSEY COLLEGE
181 PEACHTREE STREET · JAckson 3-8251

SPECIAL!
MON., TUES., WED.
CREME PERMANENT WAVE
including Style Cut, Shampoo and Set, only $9.00
Make an appointment with your favorite stylist NOW!
• Drusee • Ruth Reid
• Elizabeth DeLeon • Leona Gladstone
PERMANENT WAVE AND PROBLEM HAIR SPECIALISTS
CALL 233-8256
THE GARDEN OF BEAUTY SALON
3226 Peachtree Rd. (In Norman's Women's Apparel)

KODAK SAFETY FILM

WOMEN today
Monday, October 9, 1961

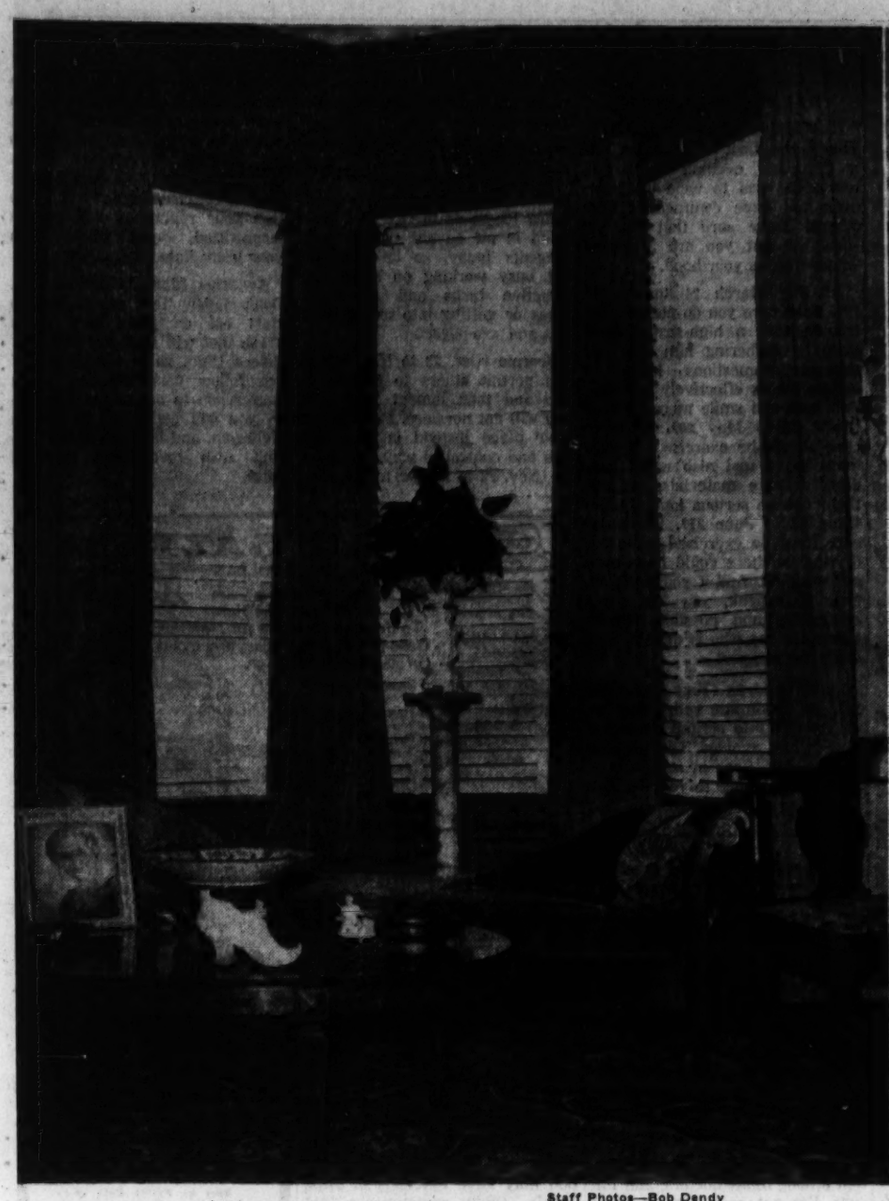

Staff Photos—Bob Dendy

HERE IS ALCOVE IN DRAWING ROOM
Coffee Table in Foreground Was Made of Two Folding Tables

NOTE EXQUISITE CRYSTAL CHANDELIER
Mr. and Mrs. C. Vernon Ayers in Their "New" Home

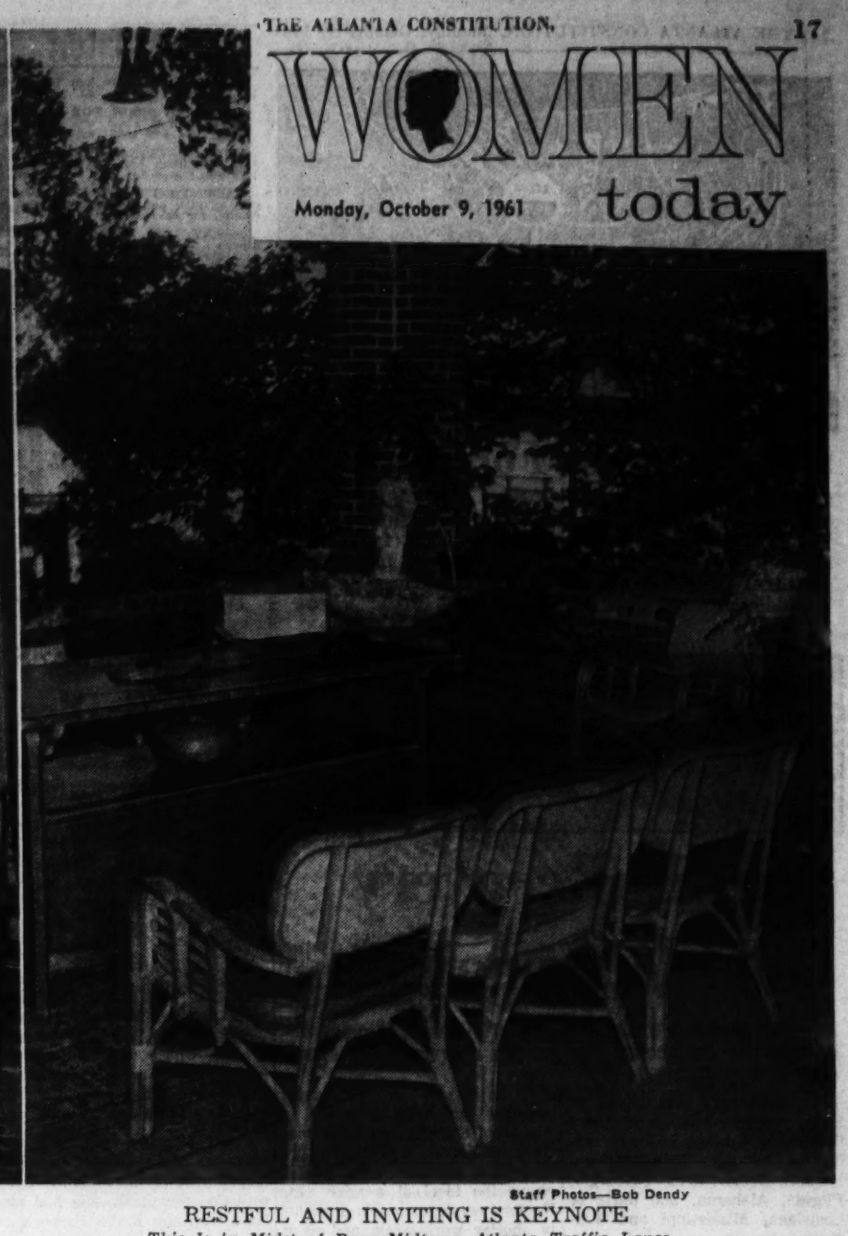

Staff Photos—Bob Dendy

RESTFUL AND INVITING IS KEYNOTE
This Is in Midst of Busy Midtown Atlanta Traffic Lanes

Colorful History Marks the Decor

By YOLANDE GWIN

Mr. and Mrs. C. Vernon Ayers have a new address: 88 Ellis St. When the couple lived in Cartersville, soon after their marriage they wanted to return to Atlanta.

"We want to live in town, too," they agreed.

Well, they certainly are in town. They have the downstairs area on of one the city's most famous old homes. It was built in 1855 by the late William Bensell, pioneer Atlantan. For many years Mr. and Mrs. Bensell's niece, Antoinette Farnsworth Drew, lived with them and later inherited the big, rambling red brick mansion surrounded by many small gardens. It was in this home that Mrs. Drew was murdered—a crime that has never been solved.

The house has the beauty, characteristics and the charm of an aristocratic background. This combined with the good taste, priceless antiques and family heirlooms which Mr. and Mrs. Ayers have assembled, has restored the home to its original elegance.

The couple has the downstairs apartment.

10-FEET DOORS

Ceilings are 13 feet high, doors are 10 feet high. In the drawing room, heavy rose-colored draperies from a Beacon Hill mansion are a perfect blend with the walls which now have a modern styling of plastic burlap in a soft muted shade.

Avocado green velvet covers Queen Ann chairs, while the oriental tastes of Mr. and Mrs. Ayers is reflected in the presence of several exquisite Chippendale chairs, as well as many sconces.

An alcove provides a conversation piece for many visitors. It is marked by a Madame Recamier sofa. A marble pedestal is topped by an antique porcelain urn.

The original mantel tops a fireplace outlined with colored tile. An interesting feature is the pair of wrought iron cherub wall brackets which Mr. and Mrs. Ayers have mounted on the end of the mantel.

Period pieces such as chests and chairs and a spool bed features the bedroom. The adjoining bathroom has an old-fashioned English wash stand. Victorian bronze curtain loopers are used for towel racks. The gold lighting fixture came from a French Railway caboose.

An applewood table with matching chairs upholstered in tapestry commands attention in the dining room. There also is an English serving table and a wine chest. A Sevres centerpiece made for Louis Phillipe, is treasured by the couple.

And here's an idea: An old clock pendulum hangs upside down over the wine chest.

THREE DESKS

Adjoining the dining room is a den, marked by a ceiling-high bookcase, and a day bed. There are three interesting desks: One is a traveling draftsman table. Another was made on a Bartow County plantation by slaves. The third is a Queen Anne. Walls are dotted with historical items, including a land grant dated 1726 and a bronze chandelier that once shed light on ship passengers.

The rooms — five, including the kitchen—all have hard pine floors. Each is a connoisseur area filled with items of interest and beauty.

A side porch is so pleasing and so restful that it almost defies the fact that it overlooks one of the busiest sections of mid-city. The porch is surrounded by brick planters, all spilling over with ivy and seasonal vines. Urns and garden statues lend an air of formality.

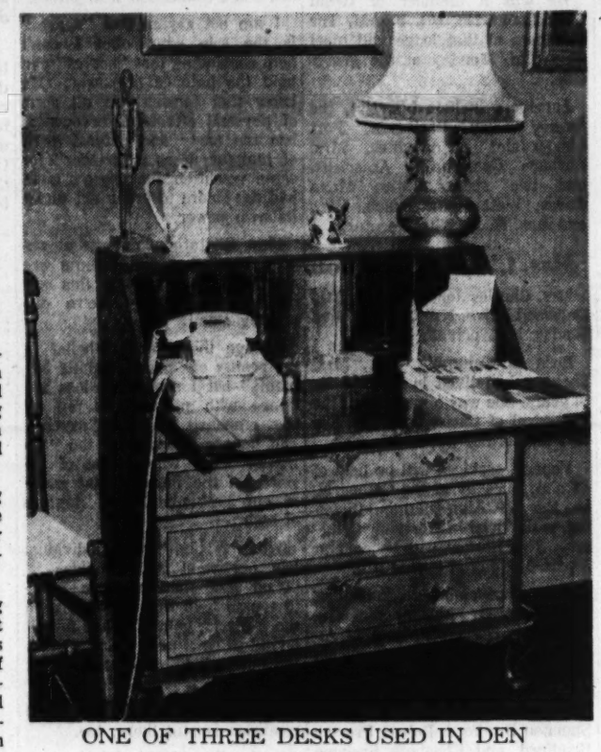

ONE OF THREE DESKS USED IN DEN
Antique Accessories Used as Trimming

Clubs Name Slates for Current Year

Mrs. William L. Plunkett will serve as president of the Lena H. Cox School PTA for the current school year.

The new slate also includes: Mrs. Walter T. Hayes and Mrs. James D. Twilley, vice presidents; Mrs. A. B. Ellison and Mrs. Lillian Jones, secretaries, and Mrs. J. Claude Pressley, treasurer.

Mrs. Ralph Robinson will head activities of the Lovett School Mother's Club for the current school year as president.

The slate also includes Mrs. Erle Phillips, Mrs. Charles E. Weaver, Mrs. Henry Curtis, and Mrs. R. M. Berry and Mrs. W. C. Wansker, vice presidents; Mrs. W. W. Calhoun and Mrs. J. M. Hertz, secretaries, and Mrs. F. D. Traver, treasurer.

Mrs. Robert J. Kyle will head activities of the Georgia Tech Woman's Club for the current club year, as president.

The new slate includes: Mrs. Kenneth F. Hurd and Mrs. Lawrence V. Johnson, vice presidents; Mrs. Edward H. Loveland and Mrs. Charles H. Braden, secretaries, and Mrs. E. R. Hollinger Jr., treasurer.

Mrs. Theron R. Whitton is the newly elected president of Bass High School PTA.

Other new officers are Mrs. A. J. King and G. L. McEachern, vice presidents; and Joe V. Jackson, treasurer.

New officers for Glendale Estates Woman's Club are: Mrs. Frank Telenko, president; Mrs. W. F. Casey Jr., 1st vice president; Mrs. Kenneth Patterson, 2nd vice president; Mrs. R. J. Burch Jr., recording secretary; Mrs. W. L. Purcell, corresponding secretary; Mrs. L. E. Dearing, treasurer.

Golden Age Appetites

Beware That Leftover Food--- Prepare Meals for One in Bulk

By PATRICIA DEATON
Constitution Food Editor

Second in a Series

After cooking for a family of three, four, five or more, suddenly senior citizens discover that they must learn a new type of meal-preparation — cooking for one.

And this type of cookery shouldn't include what-ever-is-leftover-in-the-refrigerator! Leftovers are good if they are planned, but beware of the small scraps that add nothing but calories to the diet.

With nutrition in mind, you can plan menus carefully and cook ahead.

In the past, Mrs. Mary Smith of 963 Katherwood Dr., SW, looked forward to cooking a large meal for her two children and their many friends. But now her whole mode of life is changing—because she cooks for one!

WORTH EFFORT

"I prepare food for more than one day at a time," said Mrs. Smith. "Cooking isn't worth the effort if the amount of food isn't enough to make the dish taste good," she added.

This busy senior citizen prefers frozen vegetables for many of her meals. She also emphasizes the cooking of roasts or whole chickens and refrigerating the leftover amount for later use.

Mrs. Smith gives an example of making use of leftovers. One of her famous dishes is baked squash in which leftover grits are added and baked with the cooked squash, onion, seasonings and butter at 350 degrees for 30 minutes.

This senior citizen enjoys cooking—even for one—but what about the large number who protest?

Many grow careless and allow their appetites to flag. Some claim that food no longer tastes good! With the golden years come many physical changes, including a dullness of the taste buds. This explains why so many oldsters enjoy foods that are palatable and not highly seasoned.

AVOID PREPARATION

There are those who avoid meal preparation at home because they prefer the fellowship of friends in a local tearoom or restaurant. But what happens when they become too sick to walk to their favorite eating spot? Some make arrangements with relatives to bring hot food. Others—well—they turn to hot tea with dried toast! They need a hot nutritional meal and there are no substitutes.

True—there are many problems that the lone senior citizen must face, but there are also many answers that can make life happier and more enticing.

Staff Photo—Charles Bennett

COOKING FOR ONE CAN BE FUN
Mrs. Mary Smith Cooks Quantities to Save Time

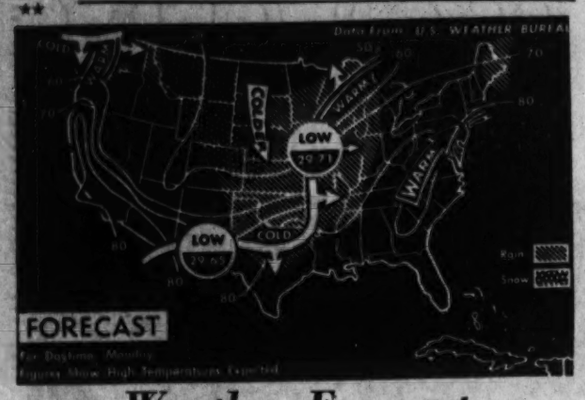

Weather Forecast

NEW YORK — Snow is expected Monday from the western half of north and central Plains to the Rockies. Rain and showers are forecast from the upper Great Lakes through the eastern part of the central Plains. It is expected to be warmer in the middle Atlantic states. (Associated Press Wirephoto)

THE ATLANTA CONSTITUTION
Business
NEWS—FEATURES—VIEWS

South's Recovery Held Disappointing

The Federal Reserve Bank of Atlanta Sunday described the Southeast's economic recovery as "somewhat disappointing."

Its assessment was based on final August and preliminary September data on business conditions in the Sixth Federal Reserve District area of Georgia, Florida, Alabama, and parts of Louisiana, Mississippi and Tennessee.

PACE DISAPPOINTING

"The pace of economic recovery in the district has been somewhat disappointing," observed the bank's October Monthly Review, "at least to those optimists who expect every month to be better than the last."

It said that in August "most measures, seasonally adjusted, merely held the gains previously made.

"Manufacturing activity showed little change, as did consumer spending. Although agricultural prospects are bright, farm cash receipts actually declined."

TRENDS VARIED

Detailed trends, according to the bank's review, varied as follows:

Nonfarm employment in the district as a whole held steady in August. This over-all stability concealed small increases over July in Florida and Tennessee, however, and small decreases in Alabama, Georgia and Louisiana. Only in Florida and Mississippi was total nonfarm employment above the level of a year ago. Factory employes put in a slightly shorter work week, and as a result manufacturing payrolls declined somewhat from the record high set in July.

CONSTRUCTION RISES

Construction activity increased, as shown both by employment and the volume of new contracts.

The textile industry maintained the ground it had gained earlier, but it has not yet recovered the level it reached prior to the recession.

There are tentative indications that consumers may at last be loosening their purse strings. Preliminary figures show a sharp rise in September of department store sales, following a decline in August. Household appliance store sales also rose, contrary to usual seasonal behavior in August. Sales tax collections through July indicated a rise in consumer spending. Furniture store sales, however, were slightly off in August after several months of improvement.

FARING WELL

The farm economy is faring well, although setbacks have occurred in some local areas. Large harvests are in prospect for several major crops, notably corn, sugar cane, tobacco, soybeans, and pecans. In most places the open weather of recent weeks has enabled farmers to push ahead with their harvests and fall plowing and planting. Prices received by farmers for most of the important products increased in August, standing well above year-ago levels. Broiler prices were an exception. Although they rose slightly in August, they were still well below last year's. A decline in the marketing of meat animals reduced farm production in August and, with it, cash receipts.

Consumers went a little more heavily into debt in August. This time they were borrowing more for home repair and modernization and various consumer goods, but less for automobiles. The introduction of the new car models may change that situation in September and October. Consumer savings in the form of member bank time deposits and savings and loan shares increased at about the usual pace for this time of year.

Loans at member banks stubbornly refuse to advance with the general business recovery. A slight seasonally adjusted rise in August was followed by a decline in September. Total deposits after seasonal adjustment declined in August. Even time deposits, which have been advancing almost constantly, rose more slowly than in previous months. Member banks' reserve positions remained relatively unchanged from those earlier in the year.

LODGE NOTICES

Grant Park Chapter No. 45, R.A.M. will hold its regular convocation tonight at 7:30 p.m., 464 Cherokee Ave., SE. Visiting companions invited.
GRANT W. EATON, H. P.
W. A. CLYDE, Sec'y.

Regular convocation of Mt. Zion Chapter No. 16, R.A.M., will be held this (Monday) at 7:30 p.m. Visiting companions welcome.
JOSEPH H. RICHARDSON, H.P.
JOHN W. SISK, Secy.

Stated communications of Oakland City Lodge No. 373, F.&A.M., will be held this (Monday) evening at 7:30 o'clock in the Masonic Temple, 1121 Tucker Ave., SW. Qualified brethren urged to attend.
ROBERT A. BRYANT, WM.
J. H. BUTLER, Sec'y.

A called communication of E. A. Minor Lodge No. 603, F.&A.M., will be held this (Monday) evening at the Temple, 525 Moreland Ave., SE., at 7:30 o'clock. The E.A. degree will be conferred. All qualified brethren invited.
W. H. BRADFORD, W.M.
C. L. SHIMP JR., Sec'y.

Regular communication of College Park Lodge No. 454 will be held this (Monday) evening beginning at 7:30 o'clock. (Note change in time.) All members urged to be present and visitors cordially invited to meet with us.
BERT J. JOHNSON, W. M.
JOE FAULKNER, Sec'y.

The regular communication of Piedmont Lodge No. 447, F.&A.M., will be held in the Masonic Temple, 1690 Peachtree Rd., NW, this (Monday) evening, Oct. 9, 1961 at 7:30 o'clock. Family night. Rev. Park Tucker, Chaplain Federal Penitentiary will be guest speaker. Special music. Visitors are cordially invited.
TRAVIS M. CRAWFORD, W.M.
WARREN H. ALDAY, Sec'y.

Stated communication Oglethorpe Lodge No. 655, F. & A.M., will be held in the lodge room, 631 Seminole Ave., NE. Beginning at 7:30 P.m. Masters degree. Visitors welcome.
H. S. COTTON, W.M.
G. L. MATTOX, Sec'y.

Hapeville Lodge No. 590, F.&A.M., meets this evening, Oct. 9 at 7:30. Visiting brethren welcome.
J. N. STEWART, W.M.
P. A. CHAPMAN, Sec'y.

LEGAL NOTICES

I have made application to the Aldermanic Board for a Packaged Beer license at 363 University Dr., S.W., hearing to be held by the Police Committee November 1, 1961, at 7:30 o'clock, P.M., fourth floor, Police Headquarters, 175 Decatur Street, S.E.
VAN E. SIMS.

I have made application to the Aldermanic Board for a Packaged Beer and Wine license at 3011 Peachtree Rd., N.E., hearing to be held by the Police Committee November 1, 1961, at 7:30 o'clock, P.M., fourth floor, Police Headquarters, 175 Decatur Street, S.E.
SAM. D. FRANCO.

I have made application to the Aldermanic Board for a Packaged Beer and Wine license at 1509 Pryor Rd., S.W., hearing to be held by the Police Committee November 1, 1961, at 7:30 o'clock, P.M., fourth floor, Police Headquarters, 175 Decatur Street, S.E.
JOSEPH N. SHAFFER.

WEATHER

ATLANTA—One year ago today, Oct. 10, 1960, High, 79; Low, 60.

SUN AND MOON FOR TODAY
Sun rises 6:38 a.m.; sets 6:12 p.m.
Moon rises 6:22 a.m.; sets 6:30 p.m.

TIDES (SAVANNAH RIVER ENT.)
7:31 a.m.: High 7.7; 7:41 p.m.: High 7.6
1:26 a.m.: Low 0.4; 1:50 p.m.: Low 0.3

WASHINGTON (AP)—Weather Bureau report of high and low temperatures and rainfall for selected areas:

Albany,NY.	71	52		Knoxville	74	45	
Alpena	75	36		Little Rock	71	60	
Amarillo	72	45		Los Angeles	73	54	
Asheville	74	40		Louisville	76	43	
Atlantic Cty	73	59		Memphis	81	60	
Baltimore	78	53		Meridian	83	66	
Bismarck	36	32		Miami Bch	83	77	.04
Boise	59	27		Milwaukee	70	45	
Boston	68	47		Mpls.-St. P1	71	39	
Buffalo	75	45		Mobile	80	68	
Cpe Hatteras	76	52		Montgomry	82	59	
Christn, SC	77	61		Montreal	74	56	
Charlotte	77	47		New Orlns	82	68	.27
Chattanoga	77	47		New York	71	62	
Chicago	76	55		Norfolk	75	53	
Cincinnati	80	52		Philadelpha	74	53	
Columbus	77	44		Phoenix	76	68	
Cleveland	75	45		Pittsburgh	75	43	
Dallas	81	63		Prtlnd, Me.	68	50	
Denver	46	29		Richmond	82	48	
Des Moines	77	52		St. Louis	82	55	
Detroit	76	49		San Antonio	91	68	
Duluth	70	45		Sn Francsco	71	58	
Fresno	74	43		Savannah	80	60	
Houston	88	64		Seattle	57	39	
Indianaplis	76	49		Tampa	89	66	
Jacksnville	82	63		Washinrton	78	55	
Kansas Cty	81	69		Wmnstn, NC	80	51	
Key West	86	77	.04				

Mrs. Weeks Of Business World Dies

Mrs. Maud D. Weeks, retired Atlanta businesswoman, died Sunday in a private hospital. She lived at 9 East Lake Dr., SE.

Born in Ontario, Canada, she was reared in Chicago. She was the former Maud Doherty and was the widow of Herbert D. Weeks.

After her husband's death in 1918, she served as a U.S. Navy chief yeoman in Chicago during World War I. She later came to Atlanta where she became secretary to the vice president of the old Atlanta Trust Co. in the mortgage loans department.

From 1925 to 1930, she was manager of the real estate loan department of the John D. Carswell Co., Savannah. She had also been with the Radio Corporation of America in New York.

Since her retirement, she had been active in the East Lake Garden Club and the St. Mary's Chapter of the Episcopal Cathedral of St. Philip, having served as president of both organizations.

Survivors include a son, Robert W. Weeks, Atlanta, and two sisters, Mrs. Fred S. Gould, Atlanta, and Mrs. Charles S. Church, Chicago.

Funeral arrangements will be announced by H. M. Patterson & Son, Spring Hill.

Scrap Prices For Steel Leveling Off

CLEVELAND (AP)—Steel scrap prices are leveling off after a nine-month climb to the highest monthly average in almost two years, Steel Magazine reported Sunday.

The metalworking weekly said steel mills should be using scrap at a high rate this fall and winter. "But it's unlikely that scrap prices will go up proportionately," Steel said.

"Many observers think prices will stay around present levels because increased needs will probably be met by hot metal from blast furnaces now idle. Some even think that prices could weaken if scrap exports continue to dip."

The metalworking industry generates large amounts of scrap, which is sold back to the steel mills to go into production of new metal.

Steel Magazine's composite price on No. 1 heavy melting scrap averaged $39.75 a ton in September, compared with $28.92 a ton last December. However, the composite was down slightly to $39.50 last week.

Labor conditions in the automotive industry continue to keep the steel industry from attaining expected production levels, the publication said, but predicted a possible upturn next month. "If new model sales are good, auto makers will probably order more steel for November delivery than they'll take this month," Steel said. "Until they step up their purchases, the steel market will have a hard time getting off dead center."

Russian Walks 7,000 Miles

MOSCOW, (AP) — Alexei Polikarpov, 62, started collecting his pension recently and decided to walk across the Soviet Union.

Tass reported he reached Rostov-on-Don Saturday and is feeling fit after slogging 7,000 miles through Siberia, the Urals, central Russia, the Baltic coast, White Russia, the Ukraine and the Caucasus. Now he's heading for Soviet central Asia.

LEGAL NOTICES

TREASURY DEPARTMENT, INTERNAL REVENUE SERVICE: Notice is hereby given that on September 22, 1961, one 1957 Chevrolet Bel Air sedan, serial No. VC57A115011, with accessories, was seized in Dawson County, Georgia, for violation of 26 U.S.C., Section 7302. Any person claiming an interest in said property may file a claim and deliver a $250 cost bond or petition for remission or mitigation of forfeiture with the undersigned, on or before November 1, 1961 otherwise the property will be forfeited and disposed of according to law. Marvin H. Dunn, Supervisor in Charge, Alcohol & Tobacco Tax, Room 556, Federal Office Building, Atlanta, Georgia.

OBITUARIES

Mrs. W. E. Johnson

Funeral services for Mrs. William E. Johnson, 60, of 1705 Lisbon Dr. SW, will be at 2 p.m. Monday in the chapel of Howard L. Carmichael & Sons, the Rev. W. H. Reed officiating. Burial will be in Marietta National Cemetery.

Mrs. Johnson died Saturday.

Born in Cordele, she had lived in Atlanta since 1929. She was the former Myrtle McGugan and was a widow. She was a charter member of the Sylvan Hills Baptist Church. She was a member of the women's auxiliary of the Disabled American Veterans, and she had been a clerk with the Third U. S. Army Central Finance Office for 27 years.

Survivors include two sisters, Mrs. A. D. Humphrey, Fayetteville, N.C., and Mrs. L. C. Cannada, Memphis, Tenn., and a brother, Charles McGugan, Atlanta.

Miss Ogletree

Funeral services for Miss Claudine Aurelia Ogletree, 23, of 2651 Rosemary St. NW, will be at 2 p.m. Monday at the Chattahoochee First Baptist Church, the Rev. John Foster and Rev. Howard Crowe officiating, with burial in Westview Cemetery.

Miss Ogletree died Saturday in a local hospital.

Born in Crawfordville, she had lived here since 1948.

Survivors include her mother, Mrs. Agnes Ogletree, Atlanta; six sisters, Mrs. Melvin Swann, Union Point, Mrs. Leona Bird, Sharon, Mrs. E. F. Fuller, Decatur, Mrs. E. B. Dyer, Jacksonville, Fla., Mrs. Chandler Almond, Athens, and Mrs. John Cowart Jr., Winston-Salem, N.C.; three brothers, Earl Ogletree, Wichita, Kans., Felton Ogletree, Augusta, and Floyd Ogletree, Atlanta; and her grandmother, Mrs. Viola Amos, Atmore, Ala.

Mrs. Edna Lamkin

Mrs. Edna Grace Lamkin, 1475 Groveland Ave., NW, died Sunday in a private hospital.

Mrs. Lamkin was a member of Loring Heights Baptist Church.

Funeral services will be at 3 p.m. Monday at the chapel of Henry M. Blanchard and Son, the Rev. Phil Anderson officiating. Burial will be in Crest Lawn Memorial Park.

Survivors include two sisters-in-law.

Mrs. James Hughes

Funeral services for Mrs. James W. Hughes, 39, of Ambler, Pa., formerly of Atlanta, will be at 11:30 a.m. Wednesday in Cascade Hill, the Rev. Clarence Sessions officiating, with burial in Westview Cemetery.

Mrs. Hughes died Saturday in Ambler.

The former Sarah Dunn, she was born in Atlanta and lived here until 15 years ago.

Survivors include her husband, James W. Hughes, Ambler; a sister, Mrs. D. L. Dunn, Chamblee, and a brother, C. F. Dunn Jr., Atlanta.

People and Events

National Association of Manufacturers will sponsor a day-long "Executive Conference on Management of Human Resources" in Atlanta Thursday for leading Southeastern industrialists. Lt. Gen. James E. Briggs, commander of the U.S. Air Force's Air Training Command at Randolph Air Force Base, Tex., will address a luncheon session on the underlying theme of the conference, "Business Faces New Frontiers."

Air France has announced an expansion of its Southern sales region and the transfer of regional headquarters from Washington, D.C., to Atlanta. Henri Lardon, formerly the airline's passenger sales manager for North America, has been appointed manager of the new region in which activities of the former Caribbean region are merged with those of the Southern region's 13 states and District of Columbia.

Buick has announced the promotion of Robert W. Starr from Jacksonville, Fla., zone car distributor to Atlanta zone district manager.

Ferrell E. White of Atlanta has been promoted to assistant supervisor in the Group Department of Washington National Insurance Company's Atlanta office.

Paul F. Kelley Sr. of Beck & Gregg Hardware Co., Atlanta, has been elected regional director for the American Society of Architectural Hardware Consultants.

National Linen Service Corp. has announced that merger negotiations with Zep Manufacturing Co. have been discontinued. "In view of certain complications and operational problems,' it said, "officials of both companies have agreed that a merger is not feasible at this time."

$68 Million on Roads

MEXICO CITY, (AP) — The government spent $68 million in the past three years for upkeep of 12,738 miles of federal highways, the highway department reports.

Mrs. Jane Murphey

Mrs. Jane Murphey, 76, died Saturday at the home of her daughter, Mrs. John H. Sherman, 6605 Williamson Drive, NE. Mrs. Murphey lived at 374 E. Paces Ferry Road, NE.

Born on Prince Edward Island, Canada, Mrs. Murphey had lived in Atlanta about five years. The former Jane Penney, she was the widow of Roy L. Murphey. She had been a member of The Church in the Highlands (Congregational), White Plains, NY.

The body was taken to Toledo, Ohio, where burial will take place Wednesday in the Woodlawn Cemetery.

Her daughter was her only survivor.

Mrs. Dossie Groce

Mrs. Dossie Groce died Sunday at her home, 2675 Hayden Drive, East Point.

Mrs. Groce was the widow of John Perry Groce. She was the former Dossie Brown. She was a member of Society Hill Methodist Church.

Survivors include her father, M. N. Brown, Tallassee, Ala.; two daughters, Mrs. Guy Farris, Nashville, and Mrs. F. M. Godfrey, Montgomery; a son, Dr. John D. Groce, Atlanta; a sister, Mrs. Franklin Talley, Tuskegee, Ala., and a brother, Alvin Brown, Camp Hill, Ala.

Funeral arrangements will be announced by H. M. Patterson & Son, Cascade Hill.

Carlton Byrd

Funeral services for Carlton Byrd of Fort Lauderdale, Fla., formerly of Atlanta, will be at 4 p.m. Monday at the graveside in Westview Cemetery, the Rev. LeRoy Obert officiating.

Mr. Byrd died last Friday.

He was a member of Grant Park Lodge No. 604, F&AM. The members of that lodge will meet at 3 p.m. Monday at the graveside.

Survivors include his wife, the former Ellen Parthenia, Fort Lauderdale; a daughter, Mrs. Barbara Grammage, Americus, and two sisters, Mrs. Maxa Deese, West Palm Beach, Fla., and Mrs. E. R. Witt, Decatur.

Mrs. Charles Shannon

Mrs. Charles John Shannon, 2316 Dellwood Drive, NW, Atlanta, died Sunday in a private hospital.

Born in Columbia, S.C., Mrs. Shannon had lived in Atlanta for 38 years. She was a member of the Cathedral of Christ the King. She was the former Sonita Brennen.

Funeral services will be held at 10 a.m. Tuesday at the Cathedral, the Rev. Fr. Alan Dillman officiating, with burial in Westview Cemetery. The Rosary will be said at 8 p.m. Monday at Spring Hill.

Survivors include two daughters, Miss Mary B. Shannon and Mrs. C. Preston Bradford, both of Atlanta; a sister, Miss Francina Brennen of Columbia; a brother, E. J. Brennen of Columbia; and three grandchildren, Charles Shannon Bradford, Robert Preston Bradford, and Elizabeth Brennen Bradford, all of Atlanta.

Mrs. Clara Hayes

Funeral services for Mrs. Clara B. Hayes, 54, of 2033 Bencal Dr. SE, will be at 2 p.m. Tuesday at the Paul T. Donehoo funeral home, the Rev. R. W. Justice and the Rev. Alec Thompson officiating, with burial in Mount Zion Methodist churchyard.

Mrs. Hayes died Saturday in a private hospital. She was the former Clara Page.

Survivors include a daughter, Mrs. William L. Nix, Atlanta; her mother, Mrs. Sallie Page, East Point; two brothers, Robert L. Page, College Park, and C. M. Bullard, Davenport, Iowa; and two sisters, Mrs. Franklin Berry, East Point, and Mrs. James A. Bates, Atlanta.

Lyle C. Hanshaw

Funeral services for Lyle C. Hanshaw, 2310 Stewart Ave. SW, will be at 2 p.m. Monday at the Willingham Drive Baptist Church, the Rev. T. G. Hughes officiating. Burial will be in Forest Hill Cemetery.

Mr. Hanshaw died Saturday in a private hospital.

Mr. Hanshaw was born in Iowa. A sign painter, he was a veteran of World War II. He was a member of the Willingham Drive Baptist Church.

Survivors include his wife, the former Nolie Bell, Atlanta; two daughters, Mrs. J. D. Norred Jr., and Mrs. A. P. Guyton, both of Forest Park; a brother, Lester Hanshaw, Sebastian, Fla.; and a sister, Mrs. Agnes Loper, Bloomfield, Iowa.

CARPET MILL SUPERVISOR
To Run Tufting Mill
Must be fully qualified to handle all phases of production including purchasing and piece dyeing.
Replies held in strictest confidence.
Write Box #D.B. 690
Journal-Constitution

Astrological Forecast

By CARROLL RIGHTER

GENERAL TENDENCIES: This is the dark of the moon and a day and evening when you would be wise to wind up whatever you have commenced with others. Make sure that you do show all that you are a person whose word is your bond.

ARIES (March 21 to April 19). Take care you do not get into trouble with a high-strung associate by bothering him with unnecessary questions learn to handle others effectively yourself. Talk less and smile more. **Taurus** (April 20 to May 20). Extreme care should be exercised in your work today and also while handling delicate materials, etc., or there can be serious loss. **Gemini** (May 21 to June 21). Particular care must be exercised while out driving or there could be a serious accident. And if you think before you speak, you will avoid arguments and possible separation from one who is dear to you. Curb that temper!

Moon Children (June 22 to July 21). Be diplomatic with close ties or you get into serious argument that is best avoided. **Leo** (July 22 to Aug. 21). Care in speech is of prime importance to your welfare today and it is also wise to hold on to whatever money you have on hand. **Virgo** (Aug. 22 to Sept. 22). Instead of floundering around in a sea of confusion with regard to finances, sit down and go over your books, get budget in order. **Libra** (Sept. 23 to Oct. 22). Your mind is off on one of its worry tangents today, so be sure you get busy working on some constructive tasks and avoid the blues or getting into trouble with tots and scoundrels.

Scorpio (Oct. 23 to Nov. 21). If you permit others to impose on you and then lament your fate, you will get nowhere. Put them in their place instead in an objective and controlled way. **Sagittarius** (Nov. 22 to Dec. 21). If a good pal is unable to assist you with your problems today, realize that others have worries, too, and do not become peevish or angry. **Capricorn** (Dec. 22 to Jan. 20). Be sure to act circumspectly today so that your reputation will not be jeopardized, especially within your immediate community.

Aquarius (Jan. 21 to Feb. 19). Don't follow that temptation to start out on some wild goose chase that will lead you nowhere. **Pisces** (Feb. 20 to March 20). If you follow your intuition which causes you to act rather strangely, you will get in Dutch with a higher-up, and likewise in the evening with loved one. Remain calm.

STAR GAZER

By CLAY R. POLLAN

Your Daily Activity Guide According to the Stars.
To develop message for Monday, read words corresponding to numbers of your Zodiac birth sign.

ARIES MAR. 21 APR. 20	11-14-18-38 42-50-55	LIBRA SEPT. 23 OCT. 23	20-21-29-44 47-72-73
TAURUS APR. 21 MAY 21	2- 9-28-31 32-45-53	SCORPIO OCT. 24 NOV. 22	1-16-19-36 40-48-81-82
GEMINI MAY 22 JUNE 22	15-17-23-26 43-49-87-88	SAGITTARIUS NOV. 23 DEC. 22	4- 7-10-35 37-41-74
CANCER JUNE 23 JULY 23	3- 6- 8-34 46-75-89-90	CAPRICORN DEC. 23 JAN. 20	12-13-24-30 69-78-83-84
LEO JULY 24 AUG. 23	22-25-27-52 54-62-65	AQUARIUS JAN. 21 FEB. 19	57-59-66-68 70-76-85-86
VIRGO AUG. 24 SEPT. 22	51-56-60-63 71-77-79-80	PISCES FEB. 20 MAR. 21	5-33-39-58 61-64-67

1 Expect
2 Make
3 Your
4 You
5 Turbulent
6 Finances
7 May
8 May
9 Home
10 Receive
11 Improved
12 Shop
13 For
14 Financial
15 Children
16 Nice
17 Or
18 Conditions
19 Surprises
20 Don't
21 Forget
22 Aspects
23 Visitors
24 Children's
25 Advise
26 May
27 Secrecy
28 Office
29 A
30 Needs
31 Or
32 Personal
33 Storms
34 Benefit
35 Some
36 Today
37 Thrilling
38 Indicated
39 Can
40 Perhaps
41 News
42 Get
43 Get
44 Parent
45 Wardrobe
46 Today
47 Or
48 Gifts
49 On
50 Better
51 Pay
52 Don't
53 Improvements
54 Betray
55 Prepared
56 A
57 Details
58 Be
59 At
60 Visit
61 Smoothed
62 A
63 To
64 With
65 Confidence
66 Home
67 Smiles
68 Or
69 Shoes
70 Office
71 Someone
72 Ailing
73 Elder
74 Today
75 Through
76 Need
77 Elderly
78 Belts
79 Who's
80 Confined
81 Or
82 Letters
83 Leather
84 Goods
85 More
86 Attention
87 Your
88 Nerves
89 Sound
90 Moves

Good — Adverse — 10/9 Neutral

Good Health

Just Nerves Can Blister One's Skin

By JOSEPH G. MOLNER, M.D.

Dear Dr. Molner: What causes outbreaks of "little blisters" on the hands?—Mrs. J. M.

There's a substantial observation among many doctors, and I'm sure I'm not exaggerating when I say "nearly all doctors," that this is the sort of thing that often has some connection with jitters.

I am not saying that "nerves" is the sole cause, but I can't help concluding that "nerves" can hold the balance of power. We know that tension has all sorts of physical effects. Nervousness has the nasty and natural habit of jumping in as a "trigger" for some condition that hasn't quite had the steam to break out under its own power.

Skin irritations, stomach upsets, headaches and asthma are outstanding examples of this sort of problem. Today we're discussing skin.

I have the strongest belief in the reality of "psychosomatic ailments" but I sometimes lose patience with people who put all the emphasis on the "psycho" and ignore completely the "somatic." The whole point of the word, of the idea, is that many of our problems are a mixture of both.

When a high-strung individual has persistent skin troubles, it is no less than common sense to try to help that person live a more placid, calm life, and to quit trying to be a perfectionist. Sedatives or tranquilizers may help for a bit.

But the "somatic," or physical condition is still there, too.

So for these "little blisters" on the hands, and sometimes elsewhere, here are some of the possibilities:

Allergy—sensitivity to something you touch. Poison ivy is obvious; but other plants, even potted ones in the house, may have a milder effect. Metal jewelry, paint, glue or stain used in a hobby are just a few other possibilities.

Another is nummular eczema or "housewife's eczema," which doesn't happen to be limited to housewives. Anyone with a naturally dry skin who frequently gets the hands wet is a possible candidate for little patches of blisters or rash. The defatting action of soap and water can bring them, too. Doctors, dentists and dishwashers sometimes encounter this problem.

Are you taking medicine? Aspirin, headache remedies, tonics, laxatives, vitamins or any medication may have reactions in some people. Oddly, sometimes a drug will cause a rash or skin reaction to appear again and again in the same spot. It's known as a "fixed drug eruption."

There are still other possibilities: Sensitivity to sun, nutritional deficiencies and some rather uncommon metabolic conditions. To help sort out the like from the unlikely consult a skin specialist. Often one visit will do more good than six months of hunting around for the cause by trial and error.

HORNE MADE EASY ... WITH REVO-FILE
HORNE DESK CO.
57 Pryor St. JA. 1-1463

HARRELL & COMPANY
Save by Paying Cash on Auto—Home Owners Insurance
1085 Spring St., N.W. TR. 6-3711

FOR LEASE
10,000 to 40,000 Sq. Ft.
Long or Short Terms.
Reasonable Rental
Rail—Truck
Geo. Kerwin
SY. 9-5641

HEADING FOR THE TAMPA BAY AREA?

. . . Tampa, St. Petersburg or Clearwater? Then you'll surely want to stay at the brand new Causeway Inn, located in the heart of the Golden Triangle. Pool, cabanas, cocktail lounge, restaurant, coffee shop, nearby golf, fishing, etc.
COMMERCIAL RATES
For Reservations, Telephone TAMPA, RE 7-6761 or TWX 6120.
Causeway Inn
HOTEL MOTEL RESORT
COURTNEY CAMPBELL CAUSEWAY, RT. 60, TAMPA, FLA.

4%
current rate per annum
Accounts Insured Safe Up To $10,000
By An Agency of the Federal Gov't.
Withdrawals have always been paid on request
HOME SAVINGS and LOAN ASSOCIATION
77 Forsyth St., N.W., Atlanta 3, Ga.
Charles Y. Minor, President
SAVE-BY-MAIL... We Pay Postage
dependability since 1929

These securities are not being offered for sale but have been placed privately through the undersigned. This announcement appears as a matter of record only.
$1,000,000
SOUTHERN DISCOUNT COMPANY
Senior Notes due October 1, 1971
ROBERT FULTON MAINE COMPANY
NEW YORK PHILADELPHIA CHICAGO

Obituaries

Richard B. Oxford

Richard B. Oxford, 51, of 3208 North Fulton Ave., Hapeville, died Saturday.

Mr. Oxford was an employe of Colonial Stores Inc. in the produce department. He was born in Macon and had lived in Atlanta more than 35 years. He was a member of the Hapeville Methodist Church.

Funeral services will be at 11 a.m. Monday at the Hapeville church, the Rev. B. W. Hancock officiating. Burial will be in Westview Cemetery.

Survivors include his wife, the former Naleita Luck; his parents, Mr. and Mrs. W. L. Oxford, Hapeville; two sons, Richard and David Oxford, Hapeville; five sisters, Mrs. G. N. McPherson, East Point, Mrs. Mrs. L. F. Cobb, Hapeville, Mrs. Warren Baggett, Atlanta, Mrs. Martha Race, Jacksonville, Fla.; Mrs. H. B. McEachen, Jacksonville, and two brothers, W. P. Oxford, Hapeville, and B. S. Oxford, College Park.

Mrs. Frances Wilburn

Mrs. Frances Mae Wilburn, 20, of 2622 N. Blount St., East Point, was killed Sunday in an automobile crash.

Born in Hague, Fla., she was the former Frances Mae Parker.

Funeral services will be at 3 p.m. Monday at the chapel of Paul T. Donehoo funeral home. The Rev. Oscar Gardner will officate, and burial will be in Hollywood Cemetery.

Survivors include a daughter, Miss Cynthia Lynn Wilburn, East Point; parents, Mr. and Mrs. James Parker, East Point, and two sisters, Mrs. Richard Barnett and Miss Evelyn Parker, both of East Point.

MORTUARY

Funeral services for James Hugh Reilly, who died in a private hospital Friday, will be at 9:30 a.m. Monday at St. Anthony's Catholic Church, with the Rev. Msgr. James E. King officiating. Burial will be in Westview Cemetery.

FUNERAL NOTICES

MONS — **Mr. William L. Mons**, age 51, of 608 Cameron St., SE, died Sunday. He is survived by his wife; mother, Mrs. Nettie Mons; two sisters, Mrs. H. C. Adams, Mrs. Gerald Kitchens, Augusta, Ga.; five brothers, Mr. Lee Roy Mons, Smyrna, Ga.; Mr. L. P. Mons, Millen, Ga.; Mr. P. R. Mons, Jonesboro, Ga.; Mr. Joe Mons, Mr. L. D. Mons; several nieces and nephews. Funeral arrangements will be announced later by J. Austin Dillon Co.

ROPER — The friends and relatives of Mrs. George Roper, Mr. and Mrs. Charles E. Roper, Mr. and Mrs. G. L. Tallant of Cumming; Mr. and Mrs. H. H. Johnson of Marshallville, Ga.; Mrs. Nora Payne, Mrs. Mackie Richardson, Birmingham, Ala. are invited to attend the funeral of **Mrs. George Roper** Monday at 2 o'clock at Friendship Baptist Church, Rev. Tommy Henderson, Rev. Frank Vaughn, and Rev. Hoyt Thompson officiating. Ingram Funeral Home.

OXFORD—Funeral services for **Mr. Richard B. Oxford** will be held this (Monday) morning at 11 o'clock from the Hapeville Methodist Church, with the remains placed in state at 10 o'clock. Rev. B. W. Hancock will officiate. Interment, Westview. The following will act as pallbearers: Messrs. Harold T. Ward, John Hallman, Harry Leach, Lawrence Baskin, Robert Oxford and Dan Ingram. Howard L. Carmichael & Sons.

PARKER—**Mr. Jack Leon Parker** of 715 E. Cambridge Ave., College Park, passed away Sunday in a hospital in Chattanooga, Tenn. He is survived by his wife; two sons, Rodney Wayne, and Victor Tyronne Parker; father, Mr. James H. Parker; mother, Mrs. James Hughie; sister, Mrs. Olin Calhoun; brother, Mr. Eli H. Parker. Funeral plans will be announced later. J. Allen Couch & Son.

HANSHAW—Funeral services for **Mr. Lyle C. Hanshaw** will be held this (Monday) afternoon at 2:00 o'clock from the Willingham Drive Baptist Church with remains placed in state at one o'clock. Rev. T. G. Hughes will officiate. Interment, Forrest Hill Cemetery. Pallbearers please meet at the church at 1:45. Paul T. Donehoo.

ROBERSON—The friends and relatives of Mr. and Mrs. W. E. Roberson and the several nieces and nephews are invited to attend the funeral of **Mrs. W. E. Roberson** Wednesday morning at 11 o'clock at Trinity Chapel. Elder D. R. Reese, Elder K. C. Beem and Elder Eric Ristau will officiate. Interment, Decatur. A. S. Turner and Sons.

BYRAM—Funeral services for **Mrs. James B. Byram** will be held at 11 o'clock today at the Bishop & Poe Chapel, Rev. W. G. Standridge officiating. Interment, Senoia Cemetery. Bishop & Poe, Fairburn.

MURPHEY—The remains of Mrs. **Jane Penney Murphey** were carried, Sunday night, to Toledo, Ohio, for funeral services and interment. Henry M. Blanchard & Son.

FUNERAL NOTICES

Babb, Mrs. Rebecca Ross
Bourn, Mr. George Thomas
Byram, Mrs. James B.
Byrd, Mr. Carlton
Elyea, Mrs. Charles L.
Garland, Mrs. John H.
Groce, Mrs. Dossie B.
Grimland, Mr. Joseph F.
Hance, Mrs. William E.
Hanshaw, Mr. Lyle C.
Hayes, Mrs. Clara B. (Plumley)
Hitchcock, Master James Mitchell
Hopkins, Mrs. T. D.
Hughes, Mrs. James W. (Sarah)
Hunt, Mr. Burness P.
Johnson, Mrs. William E. (Myrtle)
Kopf, Mrs. Frank A.
Lampkin, Mrs. Edna Grace
Martin, Mrs. Mary Jane (Mollie)
McCollum, Dr. John Lee
Mons, Mr. William L.
Murphey, Mrs. Jane Penney
Ogletree, Miss Claudine Aurelia
Oliver, Master Robert Lewis
Oxford, Mr. Richard B.
Parker, Mr. Jack Leon
Prickett, Mr. Benjamin Franklin
Reilly, Mr. James Hugh
Roberts, Dr. M. C.
Roberson, Mrs. W. E.
Roper, Mrs. George
Shannon, Mrs. Charles John
Shockley, Mrs. Roy R.
Taylor, Mr. John H., Jr.
Weeks, Mrs. Maud D.
West, Mr. J. Hugh
White, Mrs. J. C. (Birdie Mae)
Wilburn, Mrs. Francis Mae

BABB—**Mrs. Rebecca Ross Babb**, age 81, died in Marietta Saturday evening. Surviving are two daughters, Mrs. E. N. Donald, Smyrna; Mrs. Dean L. Williams, Atlanta; five grandchildren, three brothers, Mr. Kyle Ross, Mr. Raymond Ross, Mr. George Ross, Greenville, Tenn.; several nieces and nephews. Funeral services will be held at 2 p.m. Monday in the Kiser Funeral Home chapel, Greenville, Tenn., Rev. Parris Malone, Rev. Turner Clinard officiating. Interment, Cross Anchor Cemetery, Greenville, Tenn. Albert M. Dobbins Funeral Home, Marietta.

SHOCKLEY—Funeral services for **Mrs. Roy R. Shockley** of 717 Starlight Drive, NE, Atlanta, Ga., (formerly of Monroe, Ga.) will be held this Monday afternoon at the graveside in Rest Haven Cemetery in Monroe, Ga., at 2 o'clock. She is survived by children, Mrs. Ben Walker and Mrs. Jack Martin of Atlanta, Ga.; Mrs. Floyd Barrett of Decatur, Ga., and five grandchildren; sister, Mrs. Wallace Cowan of Atlanta, Ga. The Rev. Harry L. Wood will officiate. The E. L. Almand Co., funeral directors, Monroe, Georgia.

HITCHCOCK — The friends and relatives of Master James Mitchell Hitchcock, age 4 years; Mr. and Mrs. Howard Hitchcock, Birmingham, Ala., formerly of Atlanta; Mr. and Mrs. Noah Hitchcock, Mr. and Mrs. Clonice Bomar, Douglasville, are invited to attend the funeral of Master James Mitchell Hitchcock Monday, Oct. 9, 1961, at 3 p.m. from Ebenezer Baptist Church, Douglas County. Rev. Charles Reitz and Rev. Bill Patrick will officiate. Interment, church cemetery. J. Cowan Whitley Co., Douglasville.

HOPKINS — **Mrs. T. D. Hopkins** of Douglasville died Saturday. She is survived by husband; brothers, Mr. J. A. Brock of Conley, Ga.; Messrs. C. E. and Howard Brock of Atlanta, Ga.; sisters, Mrs. Willette Pirkle of Atlanta, Mrs. Florence Adkins, Mrs. Exie Davis of Douglasville, Mrs. Kate Davis of Columbia, S.C.; nieces and nephews. Funeral services will be held this (Monday) afternoon at 3 o'clock from the chapel, Rev. Lewis Jenkins officiating. Interment, Rose Hill Cemetery. Roy Davis Funeral Home, Austell, Ga.

WILBURN—The friends and relatives of Mrs. Francis Mae Wilburn, Little Cynthia Lynn Wilburn, Mr. and Mrs. James S. Parker, Mr. and Mrs. Richard Barnett and Miss Evelyn Parker are invited to attend the funeral of **Mrs. Francis Mae Wilburn** this (Monday) afternoon at 3 o'clock from Donehoo's chapel. Rev. Oscar Gardner will officiate. Interment, Hollywood Cemetery. Pallbearers please meet at the chapel at 2:45. Paul T. Donehoo.

MARTIN—**Mrs. Mary Jane (Mollie) Martin**, age 84, of Hoschton, Ga., Rte. 1, passed away Oct. 7. She is survived by son, Mr. J. H. Martin, Hoschton; seven grandchildren, 19 great-grandchildren, one great-great-grandchild. Services will be held Monday, Oct. 9, at 3 o'clock from Chestnut Mountain Baptist Church, Rev. J. O. McNeal and Rev. Bunyon Taylor officiating. Interment, church cemetery. Wise Funeral Home, Winder.

OLIVER — **Master Robert Lewis Oliver**, infant son of Mr. and Mrs. Phillip Marvin Oliver of Center Hill, died Sunday. He is survived by parents, sister Brenda Diane, brothers, Michael Ray and Phillip Wayne Oliver. Graveside services will be held today at 2:00 o'clock at the Bethany Christian Church, Paulding County, Rev. C. W. Chapman officiating. Vaughn and Witt, Inc., Mableton.

WEST—**Mr. J. Hugh West** died Sunday at a private hospital. Funeral arrangements will be announced later by J. Austin Dillon Co.

FUNERAL NOTICES

BOURN—The friends and relatives of Mr. and Mrs. George T. Bourn, Mr. and Mrs. William Moss Bourn, Lt. Col. and Mrs. P. D. Ulibarri, San Antonio, Tex.; Mrs. Annie Whitaker, Smyrna, Ga.; Mrs. Mary Burdette, Mrs. Clara Prather, Miami, Fla.; Mr. and Mrs. Otis A. Bourn, Smyrna, Ga.; Mr. and Mrs. John W. Bourn, Birmingham, Ala.; four grandchildren, several nieces and nephews are invited to attend the funeral of **Mr. George Thomas Bourn** Monday, Oct. 9, 1961, at 2 p.m. from Dillon's Chapel. Rev. Homer Smith and Rev. Duke James will officiate. Interment, Westview Cemetery. Nephews will act as pallbearers and will meet at the chapel at 1:45 p.m. (Florist, 1 p.m.) J. Austin Dillon Co.

ROBERTS—**Dr. M. C. Roberts** of Winder, Ga., died Oct. 7, 1961. Surviving are his wife; daughter, Mrs. Welcome Short, Batesburg, S.C.; sons, Mr. Wendell C. Roberts, Mr. Frank W. Roberts, both of Decatur, Ga.; Mr. Julian C. Roberts, Miami, Fla.; sisters, Mrs. G. M. Mooney, Atlanta, Ga.; Mrs. R. E. Greenway, Gainesville, Ga.; four grandchildren and eight great-grandchildren. Funeral services will be held Monday, Oct. 9, at 2 p.m. from the First Baptist Church in Winder, Ga., with the remains placed in state at 1:30. Rev. E. H. Collins and Rev. W. P Holland will officiate. Interment in Gray Hill Cemetery, Commerce, Ga. Kelley Funeral Home, Winder, Ga.

WHITE—**Mrs. J. C. (Birdie Mae) White** of Lake Jodeco Road, Jonesboro, passed away Sunday at a private hospital. Surviving are daughters, Mrs. E. L. Milton, Hapeville; Mrs. H. W. Phillips, Forest Park; Mrs. E. L. Harvey, Savannah; sons, Mr. Raymond White, Jonesboro; M/Sgt. James C. White Jr., U.S. Air Force; Mr. George H. White, Fort Worth, Texas; brothers, Mr. T. A. S. Roberts, Jonesboro; Mr. W. S. Roberts, College Park. Funeral services will be held Tuesday at 2:30 from the Jonesboro First Baptist Church with remains placed in state at 1:30. Rev. W. B. Underwood and Rev. W. W. Long will officiate. Interment, Jonesboro City Cemetery. Abercrombie-Patterson, Forest Park.

OGLETREE—The friends and relatives of Miss Claudine Aurelia Ogletree, Mr. and Mrs. Melvin Swann, Mrs. Leonora Bird, Mr. and Mrs. E. F. Fuller, Mr. and Mrs. E. B. Dyer, Mr. and Mrs. Chandler Almond, Mr. and Mrs. John Cowart Jr., Mr. and Mrs. Earl Ogletree, Mr. and Mrs. Felton Ogletree, Mr. and Mrs. Floyd Ogletree, Mrs. Viola Amos, the nieces and nephews are invited to attend the funeral of **Miss Claudine Aurelia Ogletree** Monday at 2 o'clock from the Chattahoochee First Baptist Church. Rev. John Foster and Rev. Howard Crowe will officiate. Interment will be in Westview Cemetery. The remains will lie in state at the church from 1 o'clock until funeral hour and pallbearers selected please meet there at 1:45. J. Allen Couch & Son.

GARLAND—**Mrs. John H. Garland** of Locust Grove, Ga., died Oct. 8. Surviving are, husband; daughter, Mrs. Mary G. Doss; sons, Mr. A. D. Garland Sr., Mr. James H. Garland, Locust Grove; sister, Mrs. Estelle McLendon, Williamson, Ga.; 12 grandchildren, 15 great-grandchildren, nieces and nephews. Funeral services will be held Monday afternoon, Oct. 9, at 3 o'clock from the Locust Grove Baptist Church with the remains placed in state at 2:30. Rev. Winston Harmon and Rev. Jack Bridges will officiate. Interment, churchyard. Grandsons will serve as pallbearers and assemble at the residence of Mrs. Doss at 2 o'clock. D. T. Carmichael & Son, McDonough, Georgia.

FUNERAL NOTICES

McCOLLUM — The friends and relatives of Dr. and Mrs. John Lee McCollum, Mr. and Mrs. T. S. Sweazy, Mr. and Mrs. R. E. Horton, Warrent Officer and Mrs. J. E. B. McCollum, Mr. and Mrs. W. W. McCollum, Columbus, Ga.; Mr. and Mrs. J. W. Yates, Hampton, Ga.; Mr. and Mrs. A. C. Harris, Jacksonville, Fla.; Mr. and Mrs. Neal McCollum, Mr. and Mrs. P. P. McCollum, Mrs. Louis McCollum and seven grandchildren are invited to attend the funeral of **Dr. John Lee McCollum** Tuesday, Oct. 10, 1961, at 2 p.m. from the Memorial Drive Church of Christ. Ministers Charlie Shelnut, Cecil Ambercrombie, and Marvin McDonald will officiate. Interment, East View Cemetery. The following gentlemen will act as pallbearers and will meet at the church at 1:45 p.m.: Messers A. C. Rogers, J. B. Granger, B. J. Camp, Ralph Rogers, Ben Rainey and Dr. James Stewart. The remains will lie in state at the church from 1 p.m. until funeral hour. (Florists, 12 noon), 201 Hurt St., NE, J. Austin Dillon Company.

GRIMLAND—The friends and relatives of Mr. and Mrs. Joseph F. Grimland, Miss Georgia Grimland, Miss Catherine Grimland, Mr. Joseph F. Grimland Jr., Mr. Thomas Grimland, Marietta; Mr. and Mrs. Tom C. Grimland, Waco, Tex.; Mr. and Mrs. Roland Vannoy, Bryan, Tex.; Mr. and Mrs. Tom C. Grimland Jr., Mr. and Mrs. Charles J. Grimland, Dallas, Tex., are invited to attend the funeral of **Mr. Joseph F. Grimland** Monday at 2 o'clock in the Marietta First Methodist Church, Rev. Gordon Thompson officiating. Interment in the Marietta National Cemetery. The body will lie in state at the church for one hour prior to the service. The pallbearers will meet at the church at 1:40 p.m. The remains may be viewed at the funeral home after 7 o'clock Sunday. Hay Funeral Home, Marietta. (Jacksonville, Fla., papers please copy.)

PRICKETT—The friends and relatives of Mr. and Mrs. Benjamin Franklin Prickett, Miss Mary Prickett, Mr. Samuel McWilliam Prickett, Mr. and Mrs. Mack William Prickett, Mr. and Mrs. G. V. Jackson, Stockbridge, Ga., are invited to attend the funeral of **Mr. Benjamin Franklin Prickett** Tuesday, Oct. 10, 1961, at 11 a.m. from Mt. Zion Methodist Church. Dr. J. Herman Allison will officiate. Interment, Mt. Zion Methodist churchyard. Nephews will act as pallbearers and will meet at the chapel at 10:15 a.m. Members of Lakewood Lodge No. 443, F.&A.M. are especially invited to attend. (Florists 10 a.m.) J. Austin Dillon Co.

HUNT—**Mr. Burness P. Hunt**, age 55, of Alpharetta, Rte. 4, passed away Oct. 7, 1961. He is survived by sisters, Mrs. Jim Chatham, Mrs. Ivy Jackson, Mrs. John Warbington, Norcross, Mrs. Kermit Sutton, Alpharetta; brother, Mr. Ralph Hunt, Norcross; sister-in-law, Mrs. Arthur Hunt, Buford; several nieces and nephews. Funeral services will be held Monday, Oct. 9, 1961, at 3 o'clock at the Alpharetta Baptist Church, Rev. A. B. Couch, Rev. R. D. Dawes officiating. The remains are at the chapel of Louie E. Jones Funeral Home.

LAMPKIN—Funeral services for **Mrs. Edna Grace Lampkin** will be held this Monday afternoon, Oct. 9, 1961, at 3 o'clock at the chapel of Henry M. Blanchard & Son. Rev. Phil Anderson, Rev. J. Harold Kelly will officiate. Pallbearers will please assemble at the chapel at 2:45 o'clock. All members of Sunshine Council No. 9, Daughters of America, are especially invited to attend and will have charge of the services at the entombment at Crest Lawn Mausoleum.

FUNERAL NOTICES

H. M. Patterson & Son
CASCADE HILL
OGLETHORPE HILL
SPRING HILL

ELYEA—The friends and relatives of Mrs. Charles L. Elyea, Mr. and Mrs. Calhoun Michener, Mr. and Mrs. George D. Elyea, Mr. and Mrs. John I. Bell Jr., Mr. and Mrs. Elyea D. Carswell Jr., Mr. and Mrs. G. Gordon Ward, Mr. and Mrs. John Ward, Mr. and Mrs. H. E. McKenzie, Rev. and Mrs. Charles D. Elyea, Salter, S.C., and the great-grandchildren are invited to attend the funeral of **Mrs. Charles L. Elyea** Monday, Oct. 9, 1961, at 11 o'clock at the residence at 3316 Peachtree Road, NW, Dr. Harry Fifield officiating. Interment, Oakland. The pallbearers will be Mr. John I. Bell Jr., Mr. Elyea D. Carswell Jr., Dr. John A. Ward, Mr. G. Gordon Ward, Mr. Hilton E. McKenzie, Mr. Z. A. Rice, Dr. Bernard Wolff, Mr. William A. Reaves, Mr. Morris Ewing, Dr. J. K. Fancher. H. M. Patterson & Son, Spring Hill.

SHANNON—**Mrs. Charles John**, of 2316 Dellwood Dr., NW, died Oct. 8, 1961. Surviving are her daughters, Miss Mary B. Shannon, Mrs. C. Preston Bradford; sister, Miss Francenia Brennen, Columbia, S.C.; brother, Mr. E. J. Brennen, Columbia; grandchildren, Charles Shannon Bradford, Robert Preston Bradford, Elizabeth Brennen Bradford; several nieces and nephews. Funeral services will be held Tuesday, Oct. 10 at 10 o'clock at the Cathedral of Christ the King, Rev. Father Alan Dillman officiating. Interment, Westview. The Rosary will be said Monday evening at 8 o'clock at Spring Hill. (Columbia, S.C. papers please copy.)

WEEKS—**Mrs. Maud D.**, of 9 East Lake Drive, SE, died Oct. 8, 1961. Surviving are her son, Mr. R. W. Weeks; sistres, Mrs. Fred S. Gould, Mrs. C. S. Church, Chicago; nieces, nephews, Mr. Stuart Gould, Mr. R. W. Gould, Mrs. Carroll Payne Jones, Mrs. Dan C. Clarke, West Palm Beach, Fla.; Mr. Arthur A. Gould, Raleigh; Mr. W. H. Kapple, Champaign, Ill.; several grandnieces and nephews. In lieu of flowers, contributions may be made to the Cathedral of St. Philip's Heart Fund or the charity of your choice. H. M. Patterson & Son, Spring Hill.

HUGHES—**Mrs. James W. (Sarah)**, of Ambler, Pa., died Oct. 7, 1961. Surviving are her husband; sister, Mrs. D. L. Dunn, Chamblee; brother, Mr. C. F. Dunn Jr.; nieces, Miss Getra Dunn and Hether Dunn; nephew, Hylton Dunn, both of Chamblee. Funeral services will be held Wednesday, Oct. 11, 1961, at 11:30 o'clock at Cascade Hill, Rev. Clarence F. Sessions officiating. Interment, Westview. H. M. Patterson & Son, 3610 Cascade Road, SW.

BYRD—The friends and relatives of Mr. and Mrs. Carlton Byrd, Ft. Lauderdale, Fla., formerly of Atlanta; Mrs. Barbara Gammage, Americus, Ga.; Mrs. Maxa Deese, W. Palm Beach, Fla.; Mrs. E. R. Witt, Decatur, and the grandchildren are invited to attend the interment services for **Mr. Carlton Byrd** Monday, Oct. 9, 1961, at 4 o'clock at Westview, Rev. Leroy C. Obert officiating. H. M. Patterson & Son, Spring Hill.

HANCE—Funeral services for **Mrs. William E. Hance** will be held Monday, Oct. 9, 1961, at 3 o'clock at Spring Hill, Dr. Harry Fifield officiating. Interment, Westview. The pallbearers will be: Mr. Marvin R. McClatchey, Mr. Homer R. McClatchey, Mr. Russell J. Brooks, Mr. Orlando Awtrey III, Mr. Byrd Awtrey, Mr. Lemon Awtrey Jr.

FUNERAL NOTICES

GROCE—**Mrs. Dossie B.**, of 2675 Hayden Drive, East Point, died Oct. 8, 1961. Surviving are her father, Mr. M. N. Brown, Tallassee, Ala.; daughters, Mrs. Guy Frank Farris, Nashville, Tenn.; Mrs. F. M. Godfrey, Montgomery, Ala.; son, Dr. John P. Groce; sister, Mrs. Franklin Tally, Tuskegee, Ala.; brother, Mr. Alvin Brown, Camp Hill, Ala., and five grandchildren. Funeral services will be held in Tuskegee, Ala. H. M. Patterson & Son., Cascade Hill, 3610 Cascade Road, SW.

REILLY—Funeral services for **Mr. James Hugh Reilly** will be held Monday, Oct. 9, 1961, at 9:30 o'clock at St. Anthony Catholic Church, Monsignor James E. King officiating. Interment, Westview. H. M. Patterson & Son, Cascade Hill, 3610 Cascade Road, SW.

KOPF—Funeral services for **Mrs. Frank A. Kopf** will be held Monday, Oct. 9, 1961, at 2 o'clock at Spring Hill, Rev. James W. Sosebee officiating. Interment, Marietta National Cemetery.

TAYLOR—Friends and relatives of Mr. John H. Taylor Jr., Mr. John H. Taylor Sr., Mr. H. E. Taylor, Haralson; Mr. and Mrs. John H. Taylor III, Sherri Taylor, Birmingham, Ala.; Mr. and Mrs. W. F. Taylor, Jonesboro; Mr. and Mrs. H. V. Taylor, Marietta; Mr. and Mrs. R. H. Taylor, Smyrna; Mrs. Carolyn Marshall, Mr. and Mrs. John J. Bookout, Atlanta; Mr. and Mrs. E. B. Petersen, Lawrence, Mich.; nieces and nephews are invited to attend the funeral services of **Mr. John H. Taylor Jr.** Monday, Oct. 9, 1961, at 2 o'clock from the Mt. Pilgrim Lutheran Church, Haralson, Ga., with remains placed in state at 1 o'clock. Rev. A. J. Hoyer will officiate. Interment, Lutheran Cemetery. Hillcrest Chapel, Newnan.

HAYES—The friends and relatives of Mrs. Clara B. (Plumley) Haynes, Mr. and Mrs. William L. Nix, Mrs. Sallie Page, Mr. and Mrs. C. M. Bullard, Mr. and Mrs. Robert L. Page, Mr. and Mrs. Franklin Berry, Mr. and Mrs. James A. Bates and grandchildren are invited to attend the funeral of **Mrs. Clara B. (Plumley) Hayes** Tuesday afternoon, Oct. 10, at 2 o'clock from Donehoo's chapel. Rev. R. W. Justice and Rev. Alec Thompson will officiate. Interment, Mt. Zion Methodist churchyard. Pallbearers please meet at the chapel at 1:45. Paul T. Donehoo.

JOHNSON — Funeral services for **Mrs. William E. (Myrtle) Johnson** will be held Monday afternoon at 2 o'clock at the Chapel of Howard L. Carmichael and Sons. Rev. W. H. Reid will officiate. Interment, Marietta National Cemetery. The following will act as pallbearers: Messrs. L. C. Jones, Kermit Sanders, David Ellis, W. A. Rickman, H. B. Hendricks and Gary Morrow.

Say it with .....
HARPER'S
Flowers
TR. 6-5766

Professional Ethics
Transformed Into
Professional Services
Ambulance
J. Austin Dillon Co.
FUNERAL DIRECTORS
498-502-508 Pryor St., S.W.
MUrray 8-4680-81-82

(COLORED)

FLETCHER—**Mr. Willie C. (Buddy) Fletcher**, Route 3, Fayetteville, Ga., passed at the residence of his daughter, Mrs. Blanche Grooms, October 6. He is survived by five daughters, Mrs. Blanche Grooms and Mrs. Mamie Lou Hood of Fayetteville, Ga.; Mrs. Gertrude Donley of Chicago, Ill.; Mrs. Roxie Webb and Mrs. Christine Miles of Forest Park, Ga.; three sons, Messers. Clifford and Willie C. Fletcher Jr. of Fayetteville, Ga.; Mr. E. G. Fletcher of Chicago, Ill.; two sisters, Mrs. Blanche Harvey and the former Miss Nina Fletcher of Detroit, Mich.; thirty-two grandchildren, sixty great - grandchildren, nieces, nephews and a host of other relatives and friends. Funeral will be Tuesday afternoon, October 10, 1961, at 2:30 o'clock from Hartford Church, Rev. G. C. O. Gordon pastor, Rev. H. Huntley pastor of Rising Starr Baptist Church officiating. Body will lie in state at the residence from 12 o'clock noon. Union Funeral Home in charge, East Point, Ga. Interment, churchyard. All masons of Lodge No. 475 are asked to meet at the church at 2:00 p. m. Order of W. M., J. L. Taylor.

WRIGHT — **Mr. Thomas Nelson Wright**, the son of Mr. and Mrs. Louis Wright, passed at his residence Oct. 8, 1691, 102 Kay St., Forest Park, Ga. Funeral announced later. Union Funeral Home, East Point, Ga.

(COLORED)

HENDERSON—**Mr. Leroy L. Henderson, Sr.**, the husband of Mrs. Alleen Henderson of 1049 Mason-Turner Rd., NW, died Oct. 8, 1961. His funeral will be Tuesday, Oct. 10, 1961, at 3 p.m. at St. Paul's Episcopal Church, Ashby St., NW. Father Adolphus Carty officiating. Interment, Southview Cemetery. The remains will lie in state at the church from 12 noon until hour of service. He is survived by Mrs. Alleen Henderson, wife; Mr. Leroy L. Henderson Jr., son; Miss Marcia Henderson, son; Mr. James Henderson, brother, and Mrs. Herman Symonette, sister, and a host of other relatives and friends. Sellers Bros.

WILLIAMS—**Mrs. Ethel Williams** of Rte. 2, Greenville, Ga., wife of Mr. Richard Williams; sister of Mrs. Annie Kelly of Columbus, Ohio; Mrs. Lucilus Clements of Vincent, Ala.; nieces, nephews, relatives and friends are invited to attend the funeral of Mrs. Ethel Williams Tuesday, Oct. 10 at 2 p.m. from Wilson Chapel, Rev. J. T. Berry officiating. Interment, Ogletree Cemetery. Hill's Funeral Home, Greenville, Ga.

HAYES—**Mr. Henry R. Hayes** of 940 Martin St., SE, husband of Mrs. Etta Mae Hayes passed Oct. 8, 1961, at a local hospital. Funeral announced later. Moreland Funeral Home, 1107 Capitol Ave., SW.

(COLORED)

TUGGLE—**Mrs. Georgia Ann Tuggle** of Monroe. Funeral services will be held Wednesday, Oct. 11, at 1 p.m. at Brown's Hill Baptist Church near Monroe, Rev. J. A. Jones and Rev. B. V. Daniel and others officiating. Interment, churchyard. She is survived by three daughters, Mrs. Edna M. Ponder of White Plains, N.Y.; Mrs. Magnolia Adams and Mrs. Leola Cook of Monroe; two sons, Rev. James Tuggle of Monroe and Mr. Lemon Tuggle of Ellenboro, N.C.; 30 grandchildren and a host of great- and great-great-grandchildren and other relatives and friends. Young's, Monroe.

PINSON — Deacon Will. The friends and relatives are invited to attend the funeral of **Deacon Will Pinson** tomorrow (Tuesday), Oct. 10, 1961, at 2:30 p.m. at Mt. Calvary Baptist Church, Rev. C. G. Tigner officiating, Interment, family cemetery. Sellers Funeral Home.

JACKSON—**Mrs. Minnie Jackson**, the wife of Mr. Johnnie Jackson and mother of Mrs. Carrie Jackson Lee of 1479 Westview Dr., SW, passed at a local hospital Oct. 8, 1961. Her funeral will be announced by Ivey Bros., morticians.

ELLIOTT—**Mr. Will Elliott** of 60 Savannah St., passed Oct. 8, 1961. Funeral announced later. Sellers Funeral Home, Newnan, Georgia.

(COLORED)

CHANDLER — **Infant Wendell Chandler** passed Oct. 6, 1961, at a local hospital. He was the son of Mrs. Marilyne Clark Chandler and the late Sgt. Ervin Chandler Jr., Darlene, Zletr, Deanna, sisters; Darryl, Ervin L. and Thaddeus, brothers; other survivors are grandparents, aunts and uncles. Graveside services will be held at the National Cemetery, Marietta, Ga. at 11:30 a.m. Oct. 10, 1961, Rev. J. F. Moses officiating. Banks Funeral Home.

HARRIS—**Mrs. Mattie Lue Harris** of 196 Lawshe St., SW, Apt. 282, the wife of Mr. Clifford Harris passed Oct. 8, 1961. Funeral announced later. Haugabrooks Funeral Home.

SULLIVAN—**Mr. Burley Sullivan**, formerly of Atlanta, passed away recently in Chicago, Ill. Funeral will be announced upon arrival of remains. Pollard.

WHITMAN—**Mr. Frank Whitman**, the husband of Mrs. Lelia Whitman of rear 880 Myrtle St., NE., passed Oct. 8, 1961. Funeral announced later. Hanley's Bell St. Funeral Home.

PUE—**Mr. William N. Pue** of 525 W. Columbia Ave., College Park, passed suddenly Oct. 8, 1961. Funeral plans later. Banks Funeral Home.

HOOD—**Cheryl**, infant daughter of Mrs. Alma Hood passed Oct. 8, 1961. Funeral plans later. Banks Funeral Home.

TO PLACE YOUR WANT AD

Call JA. 3-3636

FAMILY WANT AD RATES

	10 Days	5 Days	1 Day
10 to 14 Words......	9c	14c	20c
15 to 20 Words.......	8½c	13½c	19½c
21 to 29 Words	8½c	13c	19c
30 to 50 Words	8½c	13c	18½c
51 Words or More....	8c	12½c	18c

Above rates are per word (in agate type) per day for publication in both papers daily or Sunday. Proportionate reductions for ads run 2, 3, 4, 6, 7, 8 and 9 times.

To determine line rate figure 5 words per line.

DAILY: All want ads appear in both the daily Constitution (morning) and daily Journal (evening) in consecutive issues of morning and evening and shall be measured and billed as a single advertisement.

COMMERCIAL LINE RATES

(Apply on Business Ads within Ga.)

	9 Days	5 Days	1 Day
2 Lines	.70	.76	1.00
3 to 6 Lines	.66	.72	.78
7 to 13 Lines	.64	.70	.75
14 to 69 Lines	.61	.67	.72
70 to 139 Lines	.58	.64	.69
140 to 300 Lines	.54	.60	.66
301 or More Lines	.50	.55	.62

Above rates are per agate line per day for publications in both papers daily or Sunday. Proportionate reductions for ads run 2, 3, 4, 6, 7 and 8 times.
(5% Discount for Cash)
Minimum ad accepted two lines.

GENERAL LINE RATES

Apply on Out-of-State Business Ads or Advertising Agencies.

	1 Day	3 Days	7 Days
Up to 153 Lines	$1.30	$1.20	$1.10
154 to 300 Lines	$1.20	$1.15	$1.05
301 Lines or More	$1.15	$1.10	$1.00

(2% Cash Discount)
Minimum add accepted two lines.

WHEN CANCELING A WANT AD

Be sure to ask for your cancellation number. This is your record and it is important that you have it in the event of any misunderstanding or adjustment.

DEADLINES

Tuesday through Friday, 6 p.m. previous day; Saturday, 12:00 noon Friday; Monday, 12 noon Saturday; Sunday, 6 p.m. Friday. No new ads, correcting or cancellations can be accepted Saturday a.m. for the Sunday issue.

Office hours are 8 a.m. to 6 p.m. Monday through Friday. 8 a.m. to noon Saturday.

Our front counter is open Sundays from 4 p.m. to 6 p.m. to accept cancellations and corrections for the Monday papers. Call JA. 2-5050, Extension 318.

ANNOUNCEMENTS

Cemetery Lots, Crypts 3

ARLINGTON — Sandy Springs. Perpetual care. 8 lots. Reasonable. TR. 6-6225.

ARLINGTON — Four grave lot. $350. GL. 7-3511.

CREST LAWN Mausoleum. Single crypt, eye level. Sacrifice. PL. 3-4295.

RESTHAVEN, Memorial Gardens, 2-grave lot. Garden Of Resurrection, lot number 60B, unit 3-4, Section 4A. DR. 7-6274, nights.

RESTHAVEN, Candler Rd. — Garden of Resurrection. 4 grave spaces. Lot 18 B. Sacrifice. 284-4204.

WILL sacrifice lot in Crest Lawn Memorial Cemetery. In good location. SY. 4-6512.

WESTVIEW — Lot 160, Section 44, 4-grave lot, value $500. Selling price, $250. 876-3781 day; 344-5393 nights.

WESTVIEW — 4-grave lot. Acacia Masonic section. GR. 4-4455.

Travel and Tours 9

RIDE WANTED to Piedmont Expressway area from Grove Park, Monday through Friday. SY. 4-6330.

RIDERS wanted from Chamblee-Doraville to downtown Atlanta. 457-6289.

RIDERS WANTED—Chamblee-Doraville to Atlanta and return. GL. 7-4552.

Nursery and Baby Sitters 10

KEEP 1 or 2 pre-school age children, day or night. $10 week each. 1463 Lucile Ave., SW.

WILL keep child in my home for working mother. Northwest. TR. 2-4940.

RETIRED nurse will keep small child days in home, Oglethorpe Apartments. GL. 7-3803.

COLLEGE PARK — Experienced child care. Near playground, school. 767-2179.

CLARKSTON — Will keep a girl, age 4 or 5, for working mother. HI. 3-2116.

CANDLER-GLENWOOD
Home Nursery. Best care. BU. 9-7057.

CHRISTIAN lady, keep child in home. Excellent care. 622-6802.

SOUTHEAST — Keep children 5 days for working mothers. 522-1642.

EXPERIENCED baby sitter, day or night. 525-8084

KEEP children in my home or babysit day or night. 688-0535.

Personals 11

BELVEDERE — Lady or two girls with references, share home with young widow. Would consider married couple. BU. 4-4679, JA. 5-8676.

PAID blood donors, all types, now being screened. Blood Bank Foundation, 184 Garnett St., SW.

BUSINESSWOMAN share large apt. off Peachtree. References. CE. 3-2839, nights.

WANT 4 tickets Tech-Auburn. Also, tickets other Tech games. 233-3211.

WILL board elderly lady in private home. No invalid. DI. 4-1872.

I NEED tickets to all Tech Games. PO. 6-2935.

Personal Interests 12

WOMEN ONLY

SELF-IMPROVEMENT courses now starting in make-up, visual poise, hair styling, wardrobe, figure control, confidence and personality. Whether you are a housewife, office worker or career girl, for a better-looking life call for interview.
TR. 5-5348
Patricia Stevens Finishing School
585 P'tree, NE

DRIVER'S LICENSE

SUSPENDED or revoked? Need SR-22 Insurance Filing with State? Call Mr. Watkins, 873-3795 or 873-2530; nites, DR. 7-6193.

GIFT PHOTOGRAPH

BEAUTIFUL 16x20 platinum tone wall portrait, advertising offer only $5.95. Special prices for family groups. Call JA. 2-4775, for arpt. Lenak Studio, 66 Broad St., NW.

JEKYLL ISLAND
HOLIDAY INN — Conventions, vacations, business sessions. Meeting facilities for all occasions. Olympic-size swimming pool. Information and immediate confirmation Atlanta office, phone 766-4592

AMUSEMENT rides available for shopping centers, all rides are in 1st-class condition and insured. Write Burkhart Amusement Rides, Rte. 1, Box 49, Monticello, Ga., or phone Jackson, Ga., 7622.

PULL UP THOSE DEFICIENCIES
TUTORING: ALGEBRA, GEOMETRY, ARITHMETIC, ENGLISH.
H. S. GEIGERMAN. CE. 7-6197

ZEST OF LIFE
FUN, learning to dance. Dance parties for beginners and advanced. TR. 5-1426, for information.

DRIVER'S LICENSE REVOKED? SUSPENDED? NEED SR22? CALL DAYS, TR. 5-7486; NITES, TR. 6-2091.

STARLIGHTERS ORCHESTRA now booking for Christmas and New Year's parties. PO. 7-1810.

NURSE, licensed. Will keep elderly lady in home. Nice. Northeast section. TR. 2-8971.

DANCE, have fun. Weekly club parties Call Dot or Sonny, TR. 6-8862.

SKY Ranch Rest Home has vac. 24-hr. nurs. care. Rates reas. 964-6950.

WILL share my home with elderly lady. Northeast section. 872-7337.

TO WHOM it may concern. Please call me! TR. 6-7919, Lula.

SPECIAL care, elderly person, country atmosphere. 964-6230.

HERE'S YOUR SUPER-SUPERMARKET

Trailers, ice boxes, automobiles, five-acre tracts, warehouses? We've got them for sale on the classified advertising pages—your best supermarket for things you want to buy or sell. Use Atlanta Journal-Constitution Want Ads for results. JA. 3-3636.

Personal Interests 12

OLD-TIME CARRIERS OFFER GOOD ADVICE

One of the exciting and rewarding experiences a boy has on a newspaper route is meeting subscribers, now successful in business and professional careers—who once were carrier-salesmen. Often a boy discovers on his route that the minister, the judge and the doctor—once had a route, too. Usually, men like these as old-time newspaperboys have a continuing interest in the success of the carrier who delivers to them and offer him valuable advice. And any boy is most sure to agree with an old-time carrier, now a successful judge, who said recently, "Being a newspaperboy meant much to me. You are now benefitting by this tremendous opportunity to learn while earning. That is why both of us should do everything possible over the years ahead to preserve the way of life which will bring opportunities like this to others."

GET your son to apply for an Atlanta Journal or Atlanta Constitution newspaper route by completing the form below and mailing it today.

BOY'S NAME
ADDRESS
CITY
AGE HOME PHONE

MAIL TO:
Circulation Dept.
Atlanta Newspapers, Inc.
P. O. Box 4689
Atlanta 2, Ga.

Lost and Found 13

$250 REWARD for information leading to arrest and conviction or recovery of Black Angus Bull, age 14 months, weight 900 lbs. Tatoo in each ear, No. 250, brass tag on neck chain No. 71. Strayed or stolen on or about Sept. 27th, 1961 from Fair Meadows Farm, Hampton, Ga. RFD. Information treated confidential. Notify Sheriff W. L. Dickson, sheriff's office, Clayton Co., Jonesboro, Ga. 478-6871.

SILVER Grandmother's bracelet with 14 discs inscribed with Grandchildren's names and date of births. Lost vicinity Sears at Ponce de Leon. DR. 3-7606.

BASSET hound, tri-color, female, 10 months old, strayed Glenco vicinity. BU. 4-5170. Reward.

BOSTON bull, white head, male, strayed. Reward. J. R. Love, JA. 5-9841; JA. 3-1736.

CLASS RING — Lost, O'Keefe, 1958. Initials, A. L. H. 523-7654, or 255-7892.

COCKER—Buff male, strayed Springdale Road. Northeast. Reward. 378-9168.

DACHSHUND, black and tan female puppy, lost Wednesday, Doraville area. $10 reward. 451-1217.

FRENCH POODLE — Hit by car, ran off. Vicinity Virginia Ave., College Park. Reward. 636-5280.

PARAKEET—All white. Lost vicinity Dutch Valley Apts. Reward. 872-3714.

COLLIE, brown and white, weighs approx. 75 lbs. 9 yrs. old. Lost Whitley Rd., near new 41 Xway, Smyrna. HE. 5-3772. Reward.

LOST or strayed Tucker vicinity. Black Angus steer, approximately 750 lbs. Reward. CE. 7-3179, 938-1574.

LOST — Boxer. Year old. "Boomerang." Vicinity 3091 Gordon Rd.-Adamsville, 758-3970. Reward.

LOST. Surveyors instrument, Bolton Rd. area. $25 reward. No questions asked. 875-0136.

MALE EMPLOYMENT—

Male Help Wanted 14

ACCOUNTANT position with present and future. Regional sales office of international company has an immediate opening for an ambitious and responsible individual to set up and take over accounts receivable and agent's debit department. To qualify, must have 2 years formal education in accounting, plus 1 to 2 years experience, preferably accounts receivable or agent's balances. You will receive a complete and successful training program in our methods and procedures. Expenses paid in our home office in Chicago. This is a life-time connection and opportunity of a life-time. If you want what we want—call for appointment, Monday, Oct. 9, 9 to 12 or 1 to 5, TR. 5-6660. Mr. Lucarelli.

ACCOUNTANT
Florida Location
25 TO 35 YEARS of age with certificate or certification potential. College graduation with emphasis in accounting and public accounting experience required. Salary $6,000 plus depending upon qualifications and experience. Apply by written resume to Personnel: 109 Tigert Hall, University of Florida, Gainesville, Fla.

ADDING machine mechanic, wanted service man, factory trained on R. C. Allen indicator cash register. 845 North Federal Hwy.. Fort Lauderdale, Fla.

ADJUSTER-COLLECTOR
FOR finance company. Must have automobile. Attractive starting salary. Age 21 to 30. Contact George McFarlin, Crown Finance Co., 19 Decatur St.

Air Conditioning-Heating
EXPERIENCED service men, Mr. Lynn, TR 6-3611 between ' and 6 p.m.

Architectural Draftsman
OPENING in small firm for capable and reliable person. TR. 3-1757.

ASSISTANT MANAGER
EXPERIENCED — Excellent opportunity for advancement with fast-growing company. Must relocate in Georgia. Salary open. Apply:
Southern Discount Co.
54 BROAD ST., NW

BAKERY ROUTE MAN
STARTING salary $60 wk. plus comm. Advancement assured as you progress! Paid wkly. 6-day wk., 52 wks. yr. Highland Bakery, 655 Highland Ave., NE.

BARBER — Must be dependable and good workman, including children's and flattops. Top earnings. Apply: Buckhead Barber Shop, 53 East Paces Ferry Rd., NE. CE. 3-9144.

BOOKKEEPER - SHIPPING CLERK combination for small lumber company located on NE Expressway near Norcross. Must be familiar with lumber and building materials. Salary commensurate with ability. GL. 7-8955; ME. 6-4161 nights.

BUTCHER, young, some exp. Good opportunity. Apply Square Deal Super Mkt., 440 Atlanta Ave., Decatur.

Continued on Next Page

INDEX TO WANT ADS

Announcements
1—Funeral Notices
2—Funeral Notices, Colored
3—Cemetery Lots, Crypts
4—Cards of Thanks
5—In Memoriam
6—Florists
7—Lodge Notices
8—Legal Notices
9—Travel and Tours
10—Nursery and Baby Sitters
11—Personals
12—Personal Interests
13—Lost and Found

Business Services
(Who can do it?)
A—Air Conditioning, Heating
B—Bookkeeping or Tax Service
C—Building, Contracting
E—Cement, Brick,Stone Work
F—Septic Tanks
G—Appliance Repairs
J—Electrical Work
L—Exterminating
N—Furniture Repairs, Refinishing
Q—Grading, Excavating
R—Landscaping, Tree Service
S—Moving, Trucking, Storage
U—Painting, Decorating, Plastering
V—Roofing, Sheet Metal
W—Plumbing
X—Slip Covers, Draperies
Y—Dressmaking, Tailoring
Z—Miscellaneous Services

Male Employment
14—Male Help Wanted
15—Male Employment Agencies
16—Situations Wanted, Male
17—Male, Female Help Wanted

Instructions
18—Business Schools
19—Vocational or Trade Schools
20—Private Instructions
21—Home Study Schools

Female Employment
22—Female Help Wanted
23—Female Employment Agencies
24—Situations Wanted, Female

Colored Employment
26—Help Wanted Male, Col.
27—Employment Agency Male, Colored
28—Situations Wanted Male, Colored
29—Help Wanted Female, Colored
30—Employment Agency Female, Colored
31—Situations Wanted Female, Colored

Financial
40—Business Opportunities
41—Money to Loan
42—Investments
43—Wanted to Borrow

Livestock
44—Riding Horses and Equipt.
45—Farm Livestock
46—Dogs and Puppies
47—Miscellaneous Pets
48—Pet Supplies, Services

Merchandise
50—Miscellaneous for Sale
51—Articles for Rent
52—Household Goods
53—Antiques
54—Musical Merchandise
55—Radio, TV, Recording
56—Auctions
57—Shop Machines, Tools
58—Heavy Equipment, Machines
59—Building Materials
60—Farm Equipment, Sup.
61—Seeds, Plants, Nurseries
65—Office Equipment, Sup.
66—Business Equipment
67—Swaps
72—Wanted to Buy

Rentals
74—Hotels, Motels
75—Rooms
76—Room and Board
77—Housekeeping Rooms
78—Furn. Apts.; Duplexes
79—Unfurn. Apts.; Duplexes
80—Furnished Houses
81—Unfurnished Houses
84—Suburban
85—Resorts
86—Office, Desk Space
87—Stores, Buildings, Land
88—Wanted to Rent
89—For Rent, Colored
91—Resorts, Colored

Real Estate
93—Realty Loans, Insurance
94—Homes, Area 1
96—Homes, Area 2
98—Homes, Area 3
100—Homes, Area 4
102—Homes, Area 5
104—Homes, Aea 6
105—Suburban
106—Realty Exchange
107—Homes Sites, Subdivision
108—Income, Invest Realty
109—Commercial Property
110—Other Cities Realty
111—Farms and Lands
112—Resorts
113—Realty, Colored
114—Miscellaneous Realty
115—Wanted Realty
116—Realty Auctions

Transportation
118—Boats, Motors, Needs
120—Aviation and Services
121—Mobile Homes
122—Trucks, Trailers, Buses
123—Motorcycles, Motor Scooters
124—Auto Parts, Services
125—Car, Truck Rentals
126—Antique Classic Autos
127—Wanted, Automotive
128—Auto Loans, Insurance
129—Imported or Sports Cars
130—Autos for Sale

Male Help Wanted 14

CARPENTERS, exp., non-union. Report to 68 Peachtree Circle, Ansley Park.

CARPET mechanic, experienced only. Top salary for top man. 523-6604 between 9 and 11, Saturday and Monday. Ask for Mr. Sechrest.

CHEMIST

A MANUFACTURER of synthetic yarns has an attractive opening for a young chemist with a bachelor's degree. The initial assignment will be in analytical work as preparation for technical process work. GOOD working and living location near Asheville, N.C. Excellent benefits; moving expenses. Send complete resume, including salary requirements, to Employment Manager, Enka, N.C.

AMERICAN ENKA CORPORATION
Manufacturers of Rayon and Nylon

CHEMICAL ENGINEERS AND CHEMISTS (FULLY ACCREDITED) WITH B.S. DEGREE, AGE 20-30, FOR APPLIED RESEARCH AND DEVELOPMENT IN LARGE AND EXPANDING FLORIDA WEST COAST CHEMICAL PLANT. SEND RESUME, PHOTO AND SALARY REQUIREMENTS TO: PERSONNEL DIRECTOR, P. O. BOX 3269, TAMPA 1, FLORIDA.

CITY SUPERVISOR

ATLANTA Journal desires to hire a circulation City Supervisor in the Chamblee-Smyrna area. Age 25-40, high school graduate, with desire to make circulation management a permanent career. PRIOR experience in sales helpful but not necessary. Must be able to work well with teen-age carriers. Serviceable auto required. WE OFFER stable employment, all usual employe benefits. Those interested and qualified apply in person at Personnel Office, Journal-Constitution Bldg., 10 Forsyth St., Mon. thru Fri., 9 a.m. to 4 p.m.

COMMERCIAL ARTIST

ALL-AROUND commercial artist, capable of creating newspaper advertising layouts and finished drawings, sought for steady, year-round employment. Pleasant surroundings, many company benefits. Knowledge of color separation desirable. Minimum 5 years experience a requisite. Provide details, salary requirements. C. H., 712, Journal-Constitution.

COLLECTION MGR.

RAPIDLY expanding small loan company needs experienced loan man. Excellent benefits and assured future. Apply Century Finance Co., 117 10th St., NE.

COST ESTIMATOR

INVOLVES metal fabrications, forgings and machine shop, some related experience required. Salary dependent on qualifications. Excellent growth potentials. Apply Personnel Department, Columbus Iron Works Co., 901 Front Ave., Columbus, Ga. FAirfax 4-2461.

COUNTERMAN — Suburban, modern grill, age 18-23. Must be neat, energetic. Off Sunday. Call GR. 8-8202 for appointment.

CASUALTY underwriter, minimum 1 yr., maximum 2 yrs. mutual underwriting experience, military completed. Good opportunity for advancement. Good starting salary based on experience. Call manager at TR. 6-8847, Wed., Oct. 11.

COUNSELOR OR REPRESENTATIVE—Age 25 to 45, for progressive business school, to contact prospective students. Start at excellent draw against top comms. Good working conditions. Must be free to travel, be neat in appearance, have late model car, able to meet the public and available to start work immediately. Experience in intangible sales helpful but not essential. For appointment, call Mr. Dunlap, JA. 5-4813.

NEWS PRINTED HERE MAY BE THE BEST

The news of today's best buys may be on these want-ad pages. To some folks it may be the most important news in the paper. Whether you've got something to buy or something to sell, use The Atlanta Journal-Constitution classified ads. JA. 3-3636.

Male Help Wanted 14

CREDIT AND COLLECTIONS

LARGE international book publishing company has opening in Atlanta for assistant manager in branch administration department. Salary to start $390 per month plus expenses, bonuses, etc. Rapid advancement under our special executive development program is assured to the right man. Diversified training, consisting of inside and outside credit and collections as well as office management. The man we are looking for will be 23 to 29 years old, have a reliable car, be a college graduate (BS preferred), not afraid of hard work and long hours to earn a good future. Previous credit and collection experience helpful, but not necessary. Phone Mr. Dencker. 522-4843, for appointment.

CREDIT MANAGER

LARGE national concern has immediate openings for ambitious young men, age 23-35, to handle credits, collections and accounting in metropolitan Atlanta area. Must be H.S. graduate, some business exp. helpful, duties include selling, merchandising and over-all assistance with branch operations. Salary and bonus arrangement. Many employe benefits. For prompt interview appointment, telephone E. H. Becker, 366-2555, at 2838 Jonesboro Rd., SE, or W. E. Keeling at 766-7534 at 3705 North Main, College Park, or R. A. McDonald for Mableton area at JA. 3-6676.

The Sherwin-Williams Co.

DELIVERY-order taker. No experience necessary, we will train. Chemical-cleaning supplies. Requirements: Under 49, alert and desiring to build himself a future of security and good income. Must not be afraid of hard work. $85 wk. written guar. comm. plus bonus. Phone 7 to 9 p.m., Monday only, no other time. ME. 4-2639.

Designer—Mechanical

TO design aluminum switchboard and panel assemblies which will house electrical components.

SUBMIT resume of training and experience with salary required. K. O., 193, Journal-Constitution.

DISHWASHER — Experienced. Good pay and hrs. Dogwood dining rm. 5128 Buford Hwy.

DRY CLEANING independent route man. Buckhead. Job for wife in plant. CE. 3-6816.

Electronic Technician

MUST have FCC license, must have experience with color TV and 2-way radio, 5½-day week. $2.50 per hour.

TV Serviceman

MINIMUM 1 year experience. Salary open, depending on qualifications. Apply Stanley Electronics, 2206 Cheshire Bridge Rd., NE, or phone 634-2445.

FINANCE CO.

OPPORTUNITY for aggressive young man, 21-26, to learn consumer finance business. Must have high schl. education and serviceable automobile. Excellent starting salary and possibilities for promotion. Apply in person: CTC Finance, 64 Pryor St., NE, Atlanta.

GENERAL OFFICE — High school graduate to work in home office of large national chemical concern. Starting salary, $60 week. Excellent chance for advancement. Mr. Reece, JA. 4-5401.

GRILL MAN, EXPERIENCED
Apply after 10 a.m.
1975 Candler Rd., Decatur
(Opp. Candler-McAfee Shopping Ctr.)

Glue Machine Operator

EXPERIENCED straight line. Call 410 S. Packwood St., Tampa, Fla., 8-3635.

HEATING-AIR COND.

TRAINEES — Service Men, Service Sales and Heating Technicians. Nat'l. concern expanding. Will train alert willing workers. Must be neat in appearance, age or slight disability no handicap. Good starting salary or comm. while training. Apply: 595 North Ave., NW. No phone calls.

Heating-Air Conditioning
SALESMAN-ESTIMATOR

LOCAL MEDIUM-SIZED ORGANIZATION. MUST BE EXPERIENCED AND BE FAMILIAR WITH ATLANTA BUILDING MARKET. COMMERCIAL AND RESIDENTIAL. SALARY AND COMMISSION. P. J., 145, JOURNAL-CONSTITUTION.

INDUSTRIAL ENGINEER with IE Degree and military service completed for broad assignments in IE work. Experience not essential. Company is major producer of synthetic fibers. Salary open.
GOOD living and working location near Morristown, Tennessee. Excellent benefits, five-day week, moving expenses. Send complete resume to Employment Supervisor at Lowland, Tennessee.
AMERICAN ENKA CORP.
Manufacturers of Rayon and Nylon

INSURANCE CLAIMS ADJUSTER

EXPERIENCED. Must be willing to relocate. Call personnel director, 237-2251 for interview.

LAWYER

POSITION available with medium-sized Atlanta law firm for graduate of accredited law school. Write 1630 Healey Bldg.

LAYOUT Draftsman — Must read architectural and structural drawings. Permanent position. Liberal company benefits. For interview call Westinghouse Electric Corp. Elevator Div., Howard, TR. 4-1641.

You'll find JUST THE HOME to fit YOUR needs and purse in these columns — Shop them TODAY and EVERYDAY.

Male Help Wanted 14

MANAGER TRAINEES
BETWEEN 18 AND 30
$7,200 YR. AND UP

YOU MAY BE driving a truck or working in an office or doing 101 other things to just get by. An 87-yr.-old nat'l Co. is now selecting men for our brand identification work in sales, regardless of past experience. If you qualify with personal interview, you can start your training immediately. Starting salary from $85 to $125 per wk. Phone Mr. Gavron for interview. 8:45 a.m. - 2 p.m. 524-1668.

MANAGER

FOR district office of life, accident and health insurance company. Must have experience in recruiting, training and personal sales. We supply our district managers with several hundred direct-mail life, accident and health leads each month.

Base salary
Personal commission
Overwrite commission
Liberal stock option program

REPLIES held in strictest confidence. Write K. O., 7, Journal-Constitution.

MANAGER TRAINEE

NATIONAL finance company has opening for young man, 21 to 30, high school graduate with automobile, preferably single. Good salary, car allowance, paid vacation and many other benefits. Immediate opening. Apply in person, 81 Poplar St., NW. JA. 5-6561.

MANAGEMENT TRAINEE — Excellent career opportunity for alert, 22-26 year old, with international business rating organization, good starting salary. Must have good high school background or better, type reasonably well, in good health, 5-day week, downtown. Call Personnel Manager, 525-5601 for appointment.

MANAGER TRAINEES

SUPERMARKET positions open now with large well-established chain. Must have at least assistant manager experience with a known Supermarket Chain, age up to 45. N. D., 112, Journal-Constitution.

MEDICAL LAB. TECH.
$400 Starting Salary
A. M. T. OR A. S. C. P.

SEND resume to M. W., Box 4235, Atlanta 2, Ga.

MANUFACTURER of automotive piston rings and filters desires men to travel Southeast, selling at dealer level. Sal., expenses and comm. Write C. K., 28, Journal-Constitution.

MECHANIC

WANTED for engine rebuilding shop. Must be experienced. Good wages, best working conditions. Write giving age, experience to: Miller Machine Co., 325 W. Central Ave., Orlando, Fla.

MECHANICAL ENGINEERS — Experienced in design of heating and air conditioning or plumbing systems and specifications. Brewer & Mundy Engineering Co., 165 Alexander St., NW, Atlanta, Ga. JA. 2-3538.

PARTS MANAGER

VOLKSWAGEN agency, advancement within company, group insurance plan with hospitalization benefits. Good starting salary. Give complete resume to P. O. Box 1283, Macon, Georgia.

PARTS MANAGER

GROUP insurance plan and hospitalization benefits. Give complete resume: P. O. Box 1283, Macon, Ga.

PHARMACIST — Florida licensed, experienced, for established, most modern Key West corporation pharmacy and drugstore. High salary, turnover commission on gross sales. For qualified party after one year employment, 10-pct. bonus in form of fully paid corporation stock. For particulars, contact E. N., 705, Journal-Constitution.

PHARMACIST — Registered. Night work, 12 midnight to 8 a.m., 6-day week. Good salary and commission, group insurance, vacation, Christmas bonus. Very light work. Apply Plaza Pharmacy, Atlanta. Dr. Weiss, between 2 and 4 p.m. All employes know of this ad.

PHARMACIST

WELL-ESTABLISHED drugstore. No Sunday or night work. Starting salary $150 per week. Personal interview required. L. G., 713, Journal-Constitution.

PHARMACIST (Registered). Top salary. Excell. hours. Apply Lord's Drug Store, Asheville, N.C.

Male Help Wanted 14

PHARMACIST — Semi-retired for part-time, year-'round employment at beach resort area. Write or contact Jekyll Pharmacy, Jekyll Island, Ga.

PLUMBERS WANTED
CITY card. DR. 7-6722, 523-4067.

Propane Plant Operator

HIGH school grad., age 25-45, experience required in handling propane gas. Full-time permanent job. Good future, rotating shifts. Plant located Hwy. 85, 2 miles S. of Riverdale. Car necessary, paid vacations, group insurance, retirement and other benefits. Telephone Mr. Hendrix, Atlanta Gas Light Co., 522-8051, Ext. 224 for interview appt.

PRODUCTION ENGINEER

EXPERIENCE required in metal stamping, machine shop, foundry and forge operation. Excellent job in progressive organization. Salary commensurate with experience. Apply Personnel Department, Columbus Iron Works Co., 901 Front Ave., Columbus, Ga. Fairfax 4-2461.

REAL ESTATE

NEED FULL-TIME experienced real estate salesman. Must have good record. Ideal arrangement for right person. Mr. Bullard or Mr. Mitchell, PL. 5-2508.
BULLARD & MITCHELL REALTY
935 Gordon St., SW PL. 5-2508

REGISTERED pharmacists. Neighborhood store, good hours, good pay. Real opportunity for young pharmacist. M. D., 55, Journal-Constitution.

ROUTE SALESMAN

AGE 21-40. Can you furnish cash bond? Do you want a permanent job with guar. salary, no layoffs, retirement plan and group insurance? Apply in person, 8 a.m. to 12, Foremost Dairies, Inc., 2711 Piedmont Rd., NE.

SALESMAN
Casualty and Fire Insurance

OPPORTUNITY for alert man, 25 to 35, to make casualty and fire insurance a career. Work involves development and sales of new business plus servicing of exhisting accounts. Insurance experience essential—license desirable. (Thorough home-office training program.)

EXCELLENT income on comm. basis with guaranteed minimum. For further information or interview appointment, call TR. 6-8854 or write personnel manager.

American Mutual Liability Insurance Co.
1105 W. P'tree St., NE, Atlanta 9, Ga.

SALESMAN

LGE. Nat'l mfg. (since 1910) of quality line pictures and mldgs., sold thru furn. stores and other retail outlets, seeks exp. full time sales rep. to work Atlanta and Fla. comb. territory. Sal., bonus and exp. with co. car furn. Wonderful growth oppr. for a producer. Please reply giving comp. resume as to ability, education, exp., earning record, family status and recent photo. to box C. F., 143, Journal-Constitution.

SALESMAN
FOR
Coin-Operated Equipment

WE NEED a high type executive salesman, age 28 to 45, to sell coin-operated equipment to industry and to individuals in Georgia territory. Remuneration: Salary, plus commission. Some travel involved. Must have late model car and be bondable. College graduate preferred.
IF YOU are interested in one of the nation's largest growth industry and live in Georgia, call or write:

WILLIAM A. MASSEY
COIN OPERATED EQUIPMENT COMPANY
3920 PEACHTREE RD., NW.
TELEPHONE: 231-2772
MONDAY AND TUESDAY
9:00 TO 5:00

Male Help Wanted 14

SALESMEN

WOULD you like to work for a company that is honest, selling a deal that is ethical, with men whose comm. incomes are very enviable? WE train you thoroughly and guarantee training expense. THIS is the largest company in the South, specializing in retail Fiberglas home insulation. Our business is very good, and your potential with us is great. Direct to the consumer experience and a good car is desirable. PHONE Building Insulators, Inc. and get the facts from the sales manager.
PHONE MR. STAMP.
377-4291

SALESMAN FOR
CHAMPION SCREW CO.
OF CHICAGO

FOR exclusive representation in established territory of Georgia, Tennessee and part of Alabama to sell fasteners for Chicago manufacturer. Call on OEM accounts only (no distributors). Experience in our line preferred but not essential. Salary and expenses or commission basis if preferred in protected territory. Should have late model car. Only letters giving full details will be considered.

WRITE TO A. C. Levy, 4200 North Nordica Ave., Chicago 34, Ill.

SALESMAN
BUILDING MATERIALS

OUTSTANDING field sales opportunity in the SE for an aggressive salesman who wants to grow with an established corp. Applicant must have a minimum of 5 years field experience in selling building materials. Technically trained college graduates preferred in the construction industry. Starting salary commensurate with experience. Please send detailed resume to K. O., 27, Journal-Constitution.

SALES MANAGEMENT TRAINEES

CURRENTLY INTERVIEWING candidates for new training group. Three young men, between ages 22-35 to be selected. Straight salary up to $500 per month during 3-year training and supervision program. Must have been Atlanta resident for at least two years. To arrange appointment, call Mr. James M. Thurman between 9 and 12 at TR. 4-8647. PENN MUTUAL LIFE INSURACE COMPANY.

SALESMEN

ONE of America's leading meat packers has opening for aggressive young men desiring career in sales. Preferred age range 24 to 35, high school graduate, experienced in the meat business or selling in the food industry would be helpful, thorough training will be given the men selected. Good salary, liberal benefit program includes free hospitalization, insurance, retirement income. Address all replies to P. O. Box 1326, Atlanta 1, Ga.

SALESMEN

NEED 4 men, between 21 and 35 years of age, to sell new and used cars. Prefer men with selling experience other than automotive. Must be ambitious, have neat appearance, positive attitude and desire to make higher-than-average earnings. (Commission basis.) Ask for Mr. Turner or Mr. Beams, Wagstaff Motors, 887 Spring St., NW. No phone calls.

SALESMEN (3)

INTELLIGENT, nice appearing, good personality, age 35 to 65, with cars—to sell services in greater Atlanta for an outstanding security services corp. In reply give age, size, education, experience, etc. Nice draw, and comm. You set your income by your ability and determination—here you have the opportunity. X. G., 31, Journal-Constitution.

SALESMAN

MIDWESTERN wholesale food Co. Opening new sales office and warehouse in Atlanta. Unusual opportunity to get in on the ground floor. We desire married men, over age 25, with some direct sales experience, no traveling, high commissions and rapid advancment to management level for the right man. 876-3769 or 876-3760.

SALESMEN WANTED

NATIONALLY known corporation needs contract salesmen calling on motels and hotels selling furnishings and supplies for states of Georgia, Florida, South Carolina, North Carolina, Virginia and West Virginia. Top commissions. Write full particulars as to sales ability, experience and references to M. T., 107, Journal-Constitution.

WHAT DO YOU WANT
TO SELL?
USE A WANT AD.

Air Conditioning, Heating A

CHIMNEYS REPAIRED
VACUUM CLEANED
ATLANTA CONST. CO., JA. 3-7317

CLEANING, repairs, all makes furnaces. New installations, heating, air cond. Holland Furnace Co. JA. 4-1308.

FURNACE SERVICES
Northside Service Co. 255-4416.

Bookkeeping or Tax Service B

BOOKKEEPING services available to small and medium businesses. Hourly or flat-rate basis. 688-4484.

DEPENDABLE ACCOUNTANT
COMPL. GEN. LEDGER, TAXES
Statements, Call 523-0053

Building, Contracting C

ADDITIONS, enclosures, jalousies, siding. Free estimates. Bank financing. C. R. Wakefield, DR. 3-7524.

ADDITIONS—Repairs, rooms added, carport, porches enclosed. All types construction work. ME. 6-5803.

ADDITIONS, alterations, repairs, painting, cabinet work. No job too small. PL. 8-6186, TR. 4-5268.

BUILDING, Repairs and Painting. Large or Small. TR. 2-5879 any time.

CARPENTRY, painting, floor sanding, tile, all types. Kitchen cabinets, small electric, plumbing jobs. Roofing, roofing repairs. 688-8437.

CARPENTER WORK, general repairs, basements. Night, 366-5880, CE. 7-4906.

CARPENTRY, painting, roofing, general repairs, reasonable. 753-7108.

CARPENTER — Jack of all trades. 289-9435, ME. 4-4451.

FALL-OUT SHELTERS

STEEL AND CONCRETE — Basement or yard. Call 873-3414.

FALLOUT SHELTERS — First class repairs. Rooms added. Call collect, 1-459-5311.

FLOOR SANDING and finishing. Tile, linoleum. Callaway, MA. 2-3031.

HOME IMPROVEMENTS
NO DOWN PAYMENT
FALLOUT shelters, enclosures, roofing, siding, additions, masonry. Skilled work. For low, low prices. JONES Construction Co. 761-0091; GR. 8-8985.

HOME Improvements. Free est. FHA or bank financing. Leathers Const. Corp., 627-1377.

REMODELING
NO DOWN PAYMENT
1 TO 5 YEARS TO PAY
CARPORTS, PORCHES ENCLOSED
ROOMS ADDED
ROOFING—SIDING
FALLOUT SHELTERS
FREE ESTIMATES
Member of the Home Improvemen Contractors Assn of Atlanta, Inc.
TR. 5-6639 ANY TIME
WILSON CONT. CO.

NEW OPORTUNITY
FOR BUSINESS ESTABLISH.
WE help you work economical solution to your bldg. problems. Our bldg. service covers all phases new construction, alterations, repairs, fall-out shelters. We can also develop system of maintenance. NO obligations.
R. P. BETTS CONST. CO.
377-5809 DECATUR

REMODELING OF ALL KINDS
BASEMENT TO ROOF
FREE estimates. No down payment. Easy terms. Member HICAA.
W. L. SIMS CONT. CO.
TR. 4-8795—876-2789, 443-6896

REMODELING — ROOMS added, porches, c'ports enclosed, roofing, siding, etc. Free estimates. Terms. F. A. Reese Const. & Roofing Co. MA. 2-4477, MA. 7-7777

SPECIAL PRICES on all remodeling, additions, baths, kitchens, roofing, siding by licensed contractor. All workmen insured. Customer and bank references. Terms. free estimates. 875-6546, any time.

SILLS REPLACED
HOUSE leveling a specialty. Pressure-treated materials. Large or small jobs. All work guar. Caldwell, MA. 2-9638.

ROOMS added, repairs, cabinets. Call Roy Spence, CE. 3-5260.

FALL PRICES on home improvements and remodeling. Roofing, siding, general repairs. Terms arranged. Free estimates.
TIME HOME IMPROVEMENT CO.
PL. 3-7790 — BU. 9-5613

FIRST-CLASS CARPENTER. No job too large or too small. 688-0039.

Building, Contracting C

Let Us Build for You
Free Esti.—Cabinets a specialty
HUEY ENTERPRISES
CE. 7-7228 DR. 3-5183

"TRY LEE AND SEE"
BUDGET PRICES
ANY type Repairs, FREE Estimates. Room Additions, PORCH Enclosures. Roofing, Siding, Painting, Plumbing, Concrete Work
First Payment in December
RESIDENTIAL — COMMERCIAL
Member of the Home Improvement Contractors Assn. of Atlanta, Inc.
Lee Home Improvement
JA. 4-1306, ANY TIME

WILL REPAIR, replace anything. Steps, doors, sills, add rooms, carports, garages, driveways. Enclose porches. Andy Branham, 22 yrs. PO. 7-7786.

SPECIAL prices on painting, papering, sanding and finishing floors, repairs and remodeling. Terms. All work guaranteed. Watts Contracting Co., ME. 6-3404, 25 years' experience.

ABSOLUTELY GUARANTEED
Additions, Remodeling, Repairs.
HOWARD JOHNSTON BL. 5-0705

FIRST CLASS painting and papering. All types remodeling I do my own work. Mr. Williams, SY. 9-1660.

SPECIALIZE in garages, rock walls, underpinning, d'ways, repairs. Terms. Free est. Myrick, PL. 3-8987.

SAVE by dealing directly with workmen. Building, remodeling, fallout shelters. DR. 3-9580, any time.

BEFORE building, remodeling, repairing, get my price. Thomas, JA. 2-9047.

3-BDRM. brick, built on your lot under FHA. No cash down. $49 per mo. 767-0205.

ALL types home impr. FHA and bank finan. PL. 8-4258; nite, DI. 4-5848.

Cement, Brick, Stone Work E

Basements Waterproofed
FALL-OUT SHELTERS
Built to C.D. and O.C.D.M. Specifications
Cement Patios, Drives, Walks.
James Nunnally, ME. 4-8308

BASEMENTS—DRIVEWAYS
PORCHES, PATIOS, WALKS, WALLS
FHA TERMS, FREE ESTIMATES
J. A. Beecham BU. 9-5319

BASEMENTS WATERPROOFED
PATIOS, DRIVEWAYS, CEMENT
BLOCK, BRICK WORK. ME. 6-5803

CEMENT WORK—Driveways, patios, fallout shelters, etc. 289-9435.

CERAMIC TILE, wall and floor. $148.50. 478-7628; night, 366-5880, CE. 7-4906.

CONCRETE driveways, patios, brick and blocks. Call any time, MA. 7-7208.

DRIVEWAYS, all types concrete work a specialty. BU. 9-8567.

STONE, block and brick concrete work, patio, underpinning, fallout shelters. HI. 3-4590.

Gene Hawkins-876-8351
ANY TYPE brick and block work.

JOE HUNT—GL. 7-5997
DRIVES, BSMTS., BLOCKS, ETC.

WET BASEMENTS CORRECTED
W. G. (Bill) LEWIS, JA. 5-4879

TIDWELL'S CEMENT WORK
PO. 1-2869

ANY kind brick, block, rock, cement work. BL. 5-0935.

SPECIALIZING block, brick, cement work. 799-1791, Jake.

Septic Tanks F

SEPTIC tanks cleaned. $15 and up. BL. 5-0731, Charles W. Seagraves Jr.

Electrical Work J

EXPERT quick service, day or night. Residential, commercial or industrial. Frank Jackson, MA. 7-3130.

Exterminating L

CALL A NAME YOU KNOW
CALL ORKIN, TR. 5-4541

Furniture Rep'rs, Refinishing N

FURNITURE REFINISHING
LOYD HAYS, DR. 3-1124

WANT A BETTER HOME?
Shop the Want Ads—Everyday!

Grading, Excavating Q

CRUSHED stone, good soil, saw-dust fill dirt, sand. MA. 7-0296.

DIRT—Fill dirt, topsoil, crushed stn., rock dust, sand, motes. PO. 1-6291.

GOOD rich, black topsoil, with or without Bermuda. St. Mtn., 469-9695.

TOPSOIL — $10 per load. Fill dirt. Grading. Jack Annis. 634-0012.

TOPSOIL, fill dirt, crushed stone, sand, sawdust. HE. 5-3574.

Landscaping, Tree Service R

LAWN SPECIALISTS
FALL RATES. Sprigging Zoysia; seeding fescue and rye. Expert landscaping. Free estimates. Atlanta Sod & Landscape Co., 636-7717.

GOOD country fertilizer. Plowing and scratching. Free estimate. HI. 3-7163.

EXPERT landscaping and shrubbery, hauling, patios, walls. Free est. SY. 9-1153.

MANURE (cow), well-rotted, pulverized. Brownlee & Lively ME. 6-1455.

YARD work. Any kind. Shrubbery transplanted, pruned. After 6, 688-3541.

Moving, Trucking, Storage S

MOVING, transfer, storage. Experienced furniture handlers. Whitley Furniture Co., JA. 5-9991, 758-6386.

ECONOMY moving and delivery service. Reasonable rates. JA. 3-9204.

FREE ESTIMATES — On local and long-distance moving. TR. 5-7781.

MOVING and hauling. Low rates. Phone day or night, DI. 4-0552.

Painting, Decorate, Plastering U

ADDITIONS, ex.-int. painting. White veteran does own work. Refs. Free estimate. Mr. Latham, JA. 4-7039.

ALTERATIONS, painting, papering. White labor, W. H. Chapman, PL.5-0639

ALTERATIONS, painting, papering. Free estimates. JA. 4-3776, DR. 8-9749

PARKING LOT MARKING
ATLANTA LINE MARKERS
PARKING lots lined off and marked, re-striped at low cost.
FREE EST. 378-1877

PLASTERING, stucco, cement, painting, papering, masonry, carpentry. All types repairs reasonable, guaranteed, 874-5696.

PLASTERING. Any type, large or small jobs. White labor. DR. 8-8621.

ROOMS papered, $10; painted, $6. Guaranteed. Tommie Gates, TR. 4-3732.

WHITE professional painter, paper-hanger. Does own work. PO. 1-3315.

OUTSIDE, inside painting, papering. Do own work. Refs. White. PO. 6-9973.

INTERIOR, exterior painting, minor repairs. Reasonable. DR. 7-4068.

RMS. papered, $10; Kem-toned, $5. Ptg. plst. Elijah Webb, PL. 3-5090.

Roofing, Sheet Metal V

ROOFS repaired, reroofing. Gutters cleaned, painted, repaired. KINARD ROOFING, PL. 3-8243, ANY TIME.

ROOFING, painting, carpentry, repairs. Day and night. MU. 8-5830.

JOHNS MANVILLE
Terms. 457-2996, any time

BRADBURY CO.. 1342 Gordon St., SW. PL. 5-1644.

Plumbing W

PLUMBING — Reasonable rates. H. C. Singleton, BU. 4-1918.

WE CAN save you real money on your plumbing. 688-9405.

Slip Covers; Draperies X

DRAPERIES, Slip Covers, Cornices, Furniture, Carpeting, Upholstering. Samples shown in your home day or night. Terms up to 36 months. MANLEY'S, TR. 5-2431, TR. 5-0204

SLIP COVERS, 3 pcs., $16; draw drapes $1 panel. 794-5156.

Dressmaking, Tailoring Y

ALTERATIONS — Ladies' dresses, suits, skirts. 875-3758.

PROFESSIONAL sewing, alterations, fittings, men's tailoring, buttons covered. 753-3767.

OLD fur coats made stoles, clutch capes, hats. PL. 8-2074.

Miscellaneous Services Z

SEWING machine repairs. Free estimates. Duncan, JA. 3-6576.

Male Help Wanted 14

SALES and MERCHANDISING

WITH major cigarette manufacturer. Career opportunity. Good starting salary and assured merit increases. Excellent employe benefits. Auto furnished. All expenses paid. Write full particulars to: M. D., 56, Journal-Constitution.

SALESMAN

WELL established furniture wholesaler wants experienced furniture salesman to call on retail furniture dealers in Metropolitan Atlanta. Territory protected with well established accounts. Drawing account against comm. C. F., 38, Journal-Constitution.

SALESMAN

NATIONWIDE CO. desires 2 men to service established ins. territory in Atlanta. Must be H.S. grad., between ages 23-44. Complete training program and all fringe benefits. Starting salary $325 mo. plus comm. Apply 984 Gordon St., SW.

SALESMAN

CALL on beauty supply dlrs. throughout SE. Liberal sal. Full expenses. Guar. bonus. Write B. D., 722, Journal-Constitution.

SALESMEN — Sell maps. Comm. M. D., 103, Journal-Constitution.

SELL biggest line in America to educators, coaches, directors. Specialized school, college, club, camp mdse. Exclusive territory. Many accounts. Commission. Air mail resume. American Knitwear & Emblem Mfrs., Plaistow, N.H.

SERVICE salesman, 25 to 55. Apply: Blue & Gray Cabs, 319 Walker St.

SEWING plant cutter — Ladies cotton dress firm, located in resort area of western North Carolina, has job opening for experienced cutter. Reply should include resume of work experience, salary desired, and references. Reply S. D., 708, Journal-Constitution.

SHEET METAL ELBOW MEN

MUST be experienced on Ingles Elbow Machine. G. M. Harper Co., DR. 7-5514.

Shipping and Receiving Clerk

EXPERIENCE not necessary. Must be sober and able to be bonded. Excellent salary and benefits, good working conditions. Apply in person: 426 Marietta Street, NW.

SHOE repairmen, experienced, wanted for the Atlanta area. Good salary, bonus plan. Contact 755-2424.

SHORT order cook, age about 35, sober. Good pay. For appointment, call: GL. 7-9154.

STAFF AUDITOR

AT least 1 year's experience with national auditing concern, with degree in accounting. Some travel involved. Call Personnel Director, 237-2251 for interview.

STENO — Be a court reporter. See Classification 18.

TV TECHNICIAN — Outside. Salary open. Apply in person. L&M Electronics, 1923 Peachtree Rd.

TYPIST. Be a court reporter. See Classification 18.

TRUCK DRIVERS

MAKE more money as contract truckmen in business for yourself. If you are over 22, with good driving record, and own or can finance late model tractor, we will furnish trailer and all loads.

CALL Charles White at JA. 5-4585, day or night for personal interview.

UPHOLSTERY SALESMAN — Work qualified leads only, Atlanta's largest. Pay scale up to 18 pct. Call JA. 1-1421.

WHOLESALE and retail shipping and receiving clerks who can handle warehouse operations. Must furnish references. No drinkers. Write J. N., 177, Journal-Constitution.

AIRCRAFT

LEAR, INC.
SERVICE DIVISION

Has immediate openings for personnel in areas of aircraft installations and modifications in the following classifications:

SHEET METAL WORKERS

AC ELECTRICIANS

GENERAL AIRCRAFT MECHANICS

ELECTRONIC TECHNICIAN

For Atlanta Interview
CALL MR. McCARTHY
745-5643
Macon, Georgia

or Write to

LEAR, INC.
SERVICE DIVISION
21 Ottawa Ave., NW
Grand Rapids 2, Mich.
"An equal opportunity employer."

USE WANT ADS
For RESULTS
READ WANT ADS
For PROFIT
CALL JA. 3-3636
to Place YOUR Ads

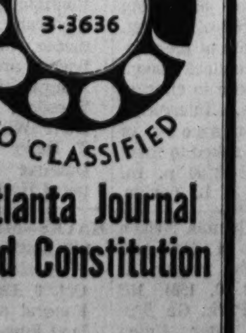

Atlanta Journal
And Constitution

Male Help Wanted 14

TV REPAIRMAN
RCA

HAS immediate opening for TV technicians, experience necessary, good starting salary, liberal benefit program. Call for appointment. Mr. Marmon, 873-1481.

RCA SERVICE CO.
1454 Northside Dr., NW
An Equal Opportunity Employer

WOODWORKING

FIRST-CLASS man to operate a Woods 501 flooring machine, also graders. Must know N.O.F.M.A. rules. 3 paid holidays per year, paid vacation. Suwanee Lumber Co., P. O. Box 1697, Atlanta 1, Ga. Phone 688-4254.

TRAIN FOR
MANAGEMENT
ON FULL SALARY

SALARY is one of many features you'll like about this well-planned Management Training Program. Earn full salary as you train, with frequent increases directly related to your progress—and a definite executive appointment as Branch Manager at program completion. No selling, no experience required. Friendly co-workers, interesting office and field work with expenses paid. Outstanding employe benefits, rapid promotion, secure future with America's oldest and largest consumer finance company. Age 21-28, some college desirable but not required. Openings now available in Atlanta.

HOUSEHOLD FINANCE CORP.
193 Peachtree St., NE

IMMEDIATE
EMPLOYMENT
3 MEN

$400 PER MO. SALARY to start. Local office for national appliance mfgr. needs 3 men to fill vacancies left by promotion. Sales experience helpful, but not essential. If you don't want to work, do not take up our time. For personal interview appt., call: 231-3411.

Finance Opportunities

CAREER positions available for both experienced finance men and trainees with leading finance and loan company. Outstanding advancement opportunities. Well defined training program covering collections, credit extensions, financial counseling, public relations, business promotions, and branch office management. Openings in Atlanta, Fla., Ala. and S. Carolina. Favorable starting salary with scheduled increases. Excellent fringe benefits. Car furnished, age 22-35, college desirable. Bondable men of good character and reputation. Interviews 9-4 or by appointment. Call or apply to Mrs. Ann Bailey,

ATLAS FINANCE CO.
262 Spring St., NW JA. 4-8617

HERE IS AN
ACCEPTIONAL
OPPORTUNITY

FOR an ambitious young man who can use figures accurately and has the ability to work pleasantly with other people. Binswanger Glass Co. The South's Oldest and Largest Glass and Millwork Wholesaler has 1 opening for a man who can handle cost records and do some typing. Experience, while helpful, is not necessary. Age 18-25. Qualified applicants, call Mr. Mayfield, JA. 2-9566.

BETTER OPPORTUNITY

1. 80-PCT. of selling, is prospecting. We eliminate this problem for you by providing you with as many definite appointments as you can work.
2. $90 to $150 per week commission based on 3. A. and H. sales.
3. WE HAVE excellent monthly bonus plans.
4. COMPLETE training, previous experience not important.
5. 60-90 PROMOTION waiting for the right man.

I AM looking for 2 men, neat in appearance, who like to meet people by appointment, have a car and who are willing to go to work immediately. Interviews at Alamo Plaza Motel Courts, 2370 Stewart Ave., SW, 1 p.m.-7 p.m. sharp, Monday; ask for Herb Bryson. No phone calls please.

CREDIT MANAGER

NATIONAL retail organization has opening in their store for young man desiring career opportunity. Some experience required. Training program available to permit individual selected to assume full responsibilities in a growth position. Write, in confidence, stating qualifications, to: N. E., 47, Journal-Constitution.

Male Help Wanted 14

TEXAS REFINERY CORP.

RECOGNIZED internationally as a leading manufacturer and distributor of high grade specialty lubricants has exclusive territory available for an aggressive salesman in the Atlanta area. Man 30 to 45 capable of establishing new accounts and servicing old ones, some knowledge of heavy equipment industrial and-or farm machinery helpful.
GROUP life insurance, liberal retirement plan wholly financed by the company. Advancement to supervisory position. Excellent commission earnings, permanence and secure future.
FOR interview, please send resume to:
C. C. CARROLL, VICE PRESIDENT
TEXAS REFINERY CORP.
P. O. BOX 711
FORT WORTH, TEXAS

YOUNG man looking for executive career. National consumer finance organization offers excellent opportunity to high school graduates, 21-30, with ambition, aggressiveness and personality. Auto required. Good starting salary, plus car allowance, liberal employe benefits and genuine opportunity for advancement assured to those with ability. Apply Community Loan and Investment Corp., 207 Mark Building or 45 Forsyth St., Northwest.

$500 MONTHLY
WRITTEN AGREEMENT

TO QUALIFIED applicants who are willing to make their career with a national food corporation now operating within 50-mile radius of Atlanta.
YOU should be earning $150 to $300 per week salary plus commission within 30 days.

APPLICANTS

WILL be judged on sincerity, appearance and ability to learn. Opportunity unlimited for rapid advancement. Car and references required. Phone Mr. Vaughn, 873-5582, 9 to 12 a.m. or 2 to 5 p.m. Monday and Tuesday for personal interview. PLEASE — no phone interviews.

WE NEED A MAN FOR
OUR AGENCY FORCE

THE MAN we seek is married, between age 25-45, and has certain personal traits that marks him as an outstanding individual. He likes people, is himself likable and likes to work with and help others. He has some college background and preferably some sales exp. He is industrious, likes to make money and is ambitious to succeed in whatever he undertakes. He is well-established here in Atlanta, and is mature but young enough to stand hard work. He is considered well-balanced and has many friends. If you know this man call Dan Lomax, or Mrs. Brandon, Pilot Life Ins. Co., TR. 5-5396. Sal. open.

OPPORTUNITY

I NEED men or women in Fulton and the following counties: Floyd, Hall, Jackson, Newton, Troup, if you can sell or would like the opportunity to learn to sell and be in business for yourself. Must be over 21 and be able to manage your own time. We will furnish complete training program and mail leads. Selling personal compensation to people who have written for our product. We pay comm. bonus, overwrite and a guaranteed monthly check. See Mr. Scoles, 972 Peachtree, NE, Room 215, Mon. through Wed., 9-12 noon.

COOPER'S, INC.

MANUFACTURERS OF FAMOUS JOCKEY BRAND UNDERWEAR, SPORTSWEAR AND HOSIERY.
EXCEPTIONAL opportunity and future for salesmen, age 25 to 35. Salary or commission. Extra benefits. Experience necessary. Send letters of applications to: Sales Manager, Sandy Springs, Ga., P. O. Box 465. Include age, marital status, education, business background.

YOU CAN DO IT, TOO

YOUR opportunity to secure a permanent job selling a nationally distributed home appliance, that is shown on definite bona-fied appointments. 4 sales pays $160 commission per week. Should have car for trans. Direct selling experience is good, but we instruct and supervise in our successful selling ways and methods. If you are energetic and aggressive you can't miss. Apply 1857 Cheshire Bridge Rd., NE., Tues., Oct. 10, 7:30 p.m.

WANTED
SALESMANAGER

FOR electrical supply house located within 250 miles of Atlanta. Must have experience calling on the electrical contractors and be able to quote on materials for jobs. Attractive proposition for the right man. Reply Electric Salesmanager, care of S. F., 721, Journal-Constitution, giving age, experience and references.

JR. EXECUTIVE
FOR TRAINING

BETWEEN 25-35, college degree and accounting courses or experience essential, location, Atlanta. Reply, giving full resume, education, business experience, family status, desired salary and enclose photograph. K. O., 138, Journal-Constitution.

Career Sales Opportunity

AAA FIELD representatives ATLANTA division. High school education required. Some college preferred. Age 25-40. Married preferred. Commission new and repeat business, plus liberal bonuses making a five-figure income potential within 3-5 years. Contact in person Maurice O. Myers, Georgia Motor Club, 1044 W. Peachtree St., NW, Atlanta 9, Ga. PHONE TRinity 5-7171.

WM. C. MOORE & CO.
Nursery

IS in need of a family man that needs to earn above-average income. Start as sales representative. Atlanta area. You will work 52 weeks per year. You will be paid weekly on high commission basis. No layoffs. No travel. No deliveries and no collections. For interview, phone: H. V. Mobley, 428-3402.

WANT ADS PAY OFF

Male Help Wanted 14 **Male Help Wanted 14**

SALESMAN
Medical and Scientific Sales

Brunswick Corporation's Health and Science Division, through distribution facilities of its A. S. Aloe subsidiary, is expanding its sales organization in Southeastern United States. This expansion creates a need for:—

A scientific clinical representative calling on hospital laboratories in Central Georgia. A degree in the science is preferred; good knowledge of scientific instrumentation desirable.

A hospital representative calling on hospitals in South Carolina. A degree and general sales experience is required. Knowledge of the medical or surgical business is not necessary.

Candidates will be between 25 and 35 years of age.

Compensation will be salary while training, with a draw against commission arrangement upon assignment to a territory.

Qualified applicants may call Mr. C. J. Murphy at Chamblee, Georgia, GL. 7-6361, for an interview appointment.

ENGINEERING OPENINGS
Thompson-Ramo Wooldridge, Inc.
Rocky Mount, Virginia
Near Roanoke

The Virginia facility is a $4 million laboratory on 1,100 acres of rolling land. We are currently staffed with a small group of poeple and offer opportunity for growth to those men who have confidence in their own ability.

Chief of Research and Development

To direct work leading to new programs and products in the missile and space field. Should be creative and have the ability to expand and build an R and D organization. An advanced degree or multiple degrees is desirable in either the mechanical-chemical or mechanical-electrical profession.

We also have attractive openings for the following:

1. Development engineers-mechanical
2. Engineering specialists-mechanical, chemical, electrical
3. GSE Specialist-engineers
4. Research engineers

Send resumes to the attention of:

JOE KINGREY
TAPCO-ROANOKE
Thompson-Ramo Wooldridge, Inc.
Rocky Mount, Virginia

Male Help Wanted 14

ARE YOU management material? You may be qualified under our training program for a career in sales or management. Salary open. HEALTH and income field. CALL our office before 10 a.m. and see if you qualify, TR. 5-0111. Interviews not conducted by telephone.

LET'S MAKE MONEY

SIDING and home modernization men we need you, best setup in town, 100-mile, FHA approvals in one hour. With our setup you won't even need a draw. We pay top commission on approval of jobs. No phone calls please. Come by and talk. Master Craft Contractors of America, Inc., 2861 Stewart Ave.

LARGE Georgia corporation is building permanent sales force to sell its insured public offerings throughout Georgia. A few select commissioned positions are available for Securities Salesmen in this growing company. All inquiries kept confidential. Address replies, stating qualifications, to James R. Kaufman, 1182 W. Peachtree St., NW, Suite 302, Atlanta.

NORTH Atlanta businessman needs dependable man, 20-40, to help him run his business, chemical supply service, $85 wk. written guar., comm. plus share in profits. Apply to L. Bird, noon till 1 today or tomorrow, Rm. 548, 3330 Peachtree Rd., NE.

Male Help Wanted 14

EDP

PROGRAMMERS

Here is one of the most rewarding alpha-numeric symbols you'll ever see . . .

JACKSON 4-2411, EXT. 275

Call Now for a local RCA EDP Interview

If you are presently working as a Programmer in Electronic Data Processing, and are ready to accept the challenge of more responsibilities in your field, RCA invites your inquiry about the highly professional positions available in our Electronic Data Processing activity.

Immediate openings exist at all experience levels at our Camden, New Jersey, activity.

Salaries are excellent and challenging opportunities for professional advancement are virtually unlimited.

To arange an interview with our representative:

In Atlanta
Call
Mr. R. J. Matthews
At: Georgia State Unemployment Service, 254 Washington St., SW, Room 474.
JAckson 4-2411
Ext. 275
MON., Oct. 9
Noon to 4 P.M.
TUES., Oct. 10
8 A.M. to 4 P.M.

Or send resume to:
Mr. J. K. Zavorski
RCA Service Company,
Dept. S-100
Electronic Data Processing Department
Cherry Hill,
Camden 8, New Jersey
An Equal Opportunity Employer

RCA SERVICE COMPANY
A Division of Radio Corporation of America

ENGINEERS
PHYSICISTS
PROGRAMMERS

Reactor Physics and Nuclear Engineering Specialists

High level positions available in all areas of advanced technology for reactor physics and nuclear engineering specialists. Opportunities to develop from fundamental, experimental, and analytical techniques in the areas of reactor experiments, core analyses, heat transfer and shielding analyses. Programs also cover advanced light water reactor concepts. Ph.D. degree in physics or nuclear engineering desired. M.S. degree or ORSORT and a minimum 4 years applicable experience acceptable.

NUCLEAR ENGINEERS

Senior positions available in all areas of reactor technology for reactor physicists and nuclear engineers. Program covers monitoring of core performance and advanced replacement core development for 3 existing light water moderated reactors, as well as design and development of reactor cores for new plants. Long range company supported advanced concept studies. Positions cover critical experiments, core nuclear analyses, core and system heat transfer and shielding analyses. M.S. degree in science or engineering or ORSORT necessary.

ENGINEERING PROGRAMMERS

High level digital computer programming and analysis of nuclear thermal shielding, etc., applications. Problem program analysis, program check-out, write up, etc. Bachelor's or masters degree with major in physics or mathematics with a minimum of 3 years computer programming experience required.

Please send complete resume and salary requirements in confidence to: G. Y. Taylor Administrative Personnel Services

ALCO PRODUCTS, Inc.
Schnectady 5, N. Y.

All qualified applicants will receive consideration for employment without regard to race, creed, color or national origin. U.S. citizenship required.

Male Help Wanted 14

Part Time for Shift Workers

$2 PER HR. min. starting salary. Need 6 men to work 9:30 a.m.-1 and 6 men to work 7 p.m.-10, ½ day Sat. 21-45. Mech. ability in home appliances helpful but not nec. Prefer men presently employed. Apply: 537 Plasters Ave., NE. Tues., Oct. 10th, 11 a.m. or 7 p.m. only.

ESTIMATING DRAFTING SPECIFICATIONS

OPPORTUNITY for man with training and-or experience in displays, exhibits, interiors or related fields. Phone 524-6631 for interview appointment.
CUSTOM CREATIONS, INC.

Experienced Home Improvement Salesman wanted. Best commission. Jett Roofing Co. PL. 5-0642

SIDING CLOSERS AND TEAMS

BEST DEAL in South. Consolidations up to one-half of contract. K. B.'s. We have unlimited financing. Interested only in good closers (commission basis). Call HE. 6-1391, Albany, Ga., before 10 a.m.

EXPERIENCED billing and general office clerk. Wanted by large corporation. Prefer man, aged 30-40. Proficient in use of typewriter, and calculator and general office procedure. Permanent position offers attractive salary, insurance and retirement, pension-fund benefits. Telephone, JA. 3-7223, Mr. Melick.

PAPER SALES—Printing papers, industrial papers, packaging materials, sanitary paper products, nationally known brands. Choice accounts open. Experience necessary. Salary plus liberal commission. No travel. Established company desiring to expand. Give details: M. T., 109, Journal-Constitution.

TOP PAY

NATIONAL company needs route man who can advance rapidly with our fast growing company. Commission plus bonus program. No experience necessary. Will train.
PETER PLENTY OF GA., INC.
1195 Sylvan Rd., SW., 755-1611 ext. 200

REGISTERED Pharmacist wanted: Well-established Rexall Store employing 3 registered pharmacists. Best working conditions and hours. Company paid insurance. Paid vacations. Top pay to right man. No booze artist need apply. Ernest Knight, phone 912-427-4494, Jesup, Ga.

DAY WORKERS — No age limit. Odd jobs. Furniture factory, downtown. Pay scale on production. JA. 4-0294.

EXPERIENCED sewing machine mechanic. Sports shirt plant. Top salary for right man. H. M., 699, Journal-Constitution.

WANTED

REPRESENTATIVE, 35-55, well educated, life-time job, qualified leads furnished, local company, good commissions. National Memorial Services, phone PL. 5-2507 for appt.

YOUNG MEN READ CAREFULLY!

ARE you presently employed or going to college and need extra income for your spare time? Exciting sales work. No door-to-door canvassing. Top comm. and many earn more than their regular salaries. We train you. Car needed. TR. 6-4407, HEALTHWAY, 937 W. P'tree.

PART-TIME telephone sales. Life Magazine has openings for 4 salesmen to work at their own desks in our newly opened center City Office. Hours 9 to 12:30, 1 to 5, 5:30 to 9. Previous sales experience helpful, but not essential, as we will train. Leads furnished by the publishers. High commission earnings. For interview appointment, phone 523-7244.

OPPORTUNITY

EXCELLENT future for a young man, age 20-25, with at least 2 years' college, who is willing to learn and produce superior work in warehouse business. Salary $300 per month. Write enclosing phone number. W. T. W., P. O. Box 4927, Atlanta 1, Ga.

CHAIN store grocery managers, trainees and produce clerks. Good record of accomplishments and sober habits. Good salary plus incentive bonus. If you would like a top-flight position with top pay, apply: Buehler's Super Market, 814 Marietta St., NW.

GEORGIA-FLORIDA distributor of lubricants and coatings has excellent sales position open in Atlanta and surrounding area. Excellent commission. Write full particulars. This is a fine position and opportunity. D. D., 656, Journal-Constitution.

Janitorial Supervisors (4)

GOOD salary. Also need 3 salesmen. Salary and comm. Work full or part-time. In reply give age, experience and salary expected. M. C., 93, Journal-Constitution.

WE HAVE two career positions open for men between the ages of 25-45. Guaranteed salary. All fringe benefits. Opportunity for advancements. Apply American National Insurance Co., 3158 Maple Dr., NE, Rm. 24.

APPLIANCE REPAIRMAN — Experienced. Permanent, no layoff. Good pay for right man. Must be able to furnish references. No drunks or drifters need apply. For appointment, call CE. 3-8330.

WANTED — Athletic men, earn $1 per minute boxing or running from the World's only athletic ape, every night at West Point, Ga., Fair, week of Oct. 9. Other awards for wrestlers. Apply at Gorilla Show.

SHOE salesman for J. C. Penney Co., Stewart-Lakewood Center. Excellent opportunity for a development-type man. Must have experience. Apply in person. Call PO. 6-7538 for appointment.

IMMEDIATE VACANCIES — MAINTENANCE MECHANIC. Age 21-49, 2 yrs.' carpentry exp., $313. 2 yrs.' air conditioning exp., $313. Daily exam. 1 p.m. Apply Personnel Office, City Hall.

EXPERIENCED marker for designing department required at once by a leading ladies' ready-to-wear firm. Top salary, benefits and working conditions. Call JA. 5-0685 for an appointment.

YOUNG man needed as receiving clerk and stock manager. Opportunity for advancement for an above-average individual. Apply W. T. Grant Co., Stewart-Lakewood Shopping Center.

WE HAVE openings for neat, reliable men selling Rawleigh products. Full or part-time. Car essential. Good commission. Apply 849 Bankhead Ave., NW, 9-12.

DUE TO expansion steel fabrication needs experienced fitters, welders, layout men. Give age, experience and full resume to P.O. Box 381, Macon, Ga.

WANTED—Experienced mechanic in the fabrication of ornamental and stainless steel work. Give resume of experience. Reply P. O. Box 18068, Houston, Texas.

IN ANSWERING HELP - WANTED ADS WITH BOX NUMBERS, DO NOT SEND ORIGINALS OR VALUABLE PAPERS. COPIES WILL DO AS WELL.

TRAIN for sales career. Monthly guarantee to start. Work leads only. Encyclopaedia Britannica. TR. 6-7994.

ESTAB. Watkins route, age no handicap. 50 stops day. Av. sale nets $1.50 comm. Advancement. Apply 9-12, 630 Lee St., SW.

$60 Wk. While Learning
Diesel, etc. See ad under 20

INVENTORY - ACCOUNTS RECEIVABLE CLERK — Experienced. P.O. Box 231, East Point, Ga.

FULLER Brush route opening in Atlanta, $90 wk. written guar. Comm. plus bonus. 233-7768.

PART-TIME salesmen, working from 6 p.m. until 10 p.m. Earn $100 week salary if qual. JA. 5-6529.

EXPERIENCED spotter that wants good, steady job. Apply Clark Laundry, 1107 Peachtree St., NE.

COMBINATION body man. Also line mechanic with hand tools. Call Mr. Cole, 525-8426.

NEED good shoe repairman at once. Write: Harris Shoe Shop, Griffin, Ga.

BOOK AND BIBLE SALESMAN
Top pay, comm. JA. 2-3513; TR. 3-4794

EXP. SHELL SALESMEN
2792 Bankhead Hwy., NW

PART time work for life guard or swimming instructor. JA. 2-7927.

MEN to sell insurance. Salary open. TR. 5-9169.

Male Employment Agencies 15

DENNISSON PERSONNEL CONSULTANTS
B-32 Candler Bldg. JA. 1-0764

THE JOB HUNTER
308 GRANT BLDG. JA. 5-2763

CLOSE & MILLNER
2134 Bk. of Ga. Bldg. JA. 5-8517

MUTUAL PERSONNEL
Fulton Natl. Bk. Bldg. MU. 8-1763

OFC. Tech. Sales Jr. and Sr. KEY PERSONNEL, 311 Healey Bldg.

ATKINS PERSONNEL SERVICE
803 Bank of Ga. Bldg.

Situations Wanted, Male 16

ACCOUNTANT — Over 10 years' public accounting experience. Will keep small set books. 767-2089.

ACCOUNTANT desires part-time bookkeeping, your office or mine. Fully experienced, 688-0033.

BOOKKEEPING handled in your office, part time. Experienced, reliable. CE. 3-1588.

CERTIFIED ACCOUNTANT

WITH diversified accounting and supervisory experience, employed, desires connection with practitioner offering partnership opportunity or private industry on controller level. C. P., 41, Journal-Constitution.

CHEF — Wants position with better-class club or hotel that wants to serve the finest food in Atlanta. MA. 7-6271.

CREDIT, wholesale — Aggressive college graduate, married, desires position Southeastern area. Credit and supervisory experience with leading corporation. I. N., 697, Journal-Constitution.

FOOD MANAGER-EXEC. CHEF

CAPABLE of supervising food and beverages. Would consider manager, assistant manager or executive chef in club, hotel or restaurant. Employed at present in top food position in Atlanta. Desire change, would relocate. K. O., 12, Journal-Constitution.

SALESMAN, age 31, presently employed, desires change with sound future. Minimum start $450 plus expenses for automobile or automobile furnished. Will consider light travel. N. D., 197, Journal-Constitution.

COLLEGE BOYS attending Southern Business University need work. Some can work all day; some half day. Varied work experience. Call JA. 4-1951.

A-1 ENTERTAINER, pianist and vocalist desires position with lounge catering to best clientele. Write: O. K., 145, Journal-Constitution.

YOUNG MAN, 25, draft exempt, good local references, have car, desires permanent position only, others need not call, TR. 3-1183.

FULL-CHARGE bookkeeper wants full or part-time work. Experience and college background. ME. 6-1598.

IBM tab equip. operator, skilled, accounting, office work, college graduate, married, 37. Phone 289-3413.

AFTERNOON EMPLOYMENT
YOUNG men students. Greenleaf School of Business. Mr. Squires, MU. 8-7800.

OVER-THE-ROAD DRIVER, experienced, local or long distance. 799-7228, SY. 4-7255.

CITY dispatcher, radio or telephone. 15 yrs. experience, sober, reliable. BU. 9-9447.

JUST out of high school, wants position as inside clothing salesman. 872-5879.

MARRIED veteran, 26, desires tangible traveling sales. References. ME. 6-7441.

Male, Female Help Wanted 17

MIDDLE-AGED white couple, no small children, no drinkers. Man yardwork, woman housework, part time. Free to work elsewhere. Salary and nice 4-room house, partly furnished. Must have car. Near Smyrna. Whitcomb, HE. 5-5883.

LADIES OR GENTLEMEN—Need 5 ladies or gentlemen, age 25-50, to work with local distributor of Niagara. Complete training and excellent commission with good bonus plan. Apply 1 till 5. 3168 Peachtree Rd., NE. CE. 3-6533.

RESIDENT Mgr. for 8-unit apt. bldg. 115 N. Myrtle, College Park. ½ monthly rental in exchange for usual services. Choice of furn. or unfurn., 2-bedrm. apt. 344-4771, 344-4769, Mrs. Goodwin.

CANVASSERS — Immediate work. Top comm. Apply in person, Olin Mills Studios, 2879 Lakewood Ave. (Stewart-Lakewood Shopping Center).

WANTED TO TRAIN
WOMEN - MEN — 18-45
CASHIER - CHECKERS
SEE OUR AD UNDER 19.

REAL ESTATE licensed, residential sales. Northside, CE. 3-4481.

INSTRUCTIONS

Business Schools 18

ARE YOU EXECUTIVE SECRETARIAL CALIBER?
If You Are You Can Be An Executive Secretary
AT MASSEY COLLEGE
IN 6 MONTHS
(IF YOU QUALIFY)

AS AN executive secretary at Massey College you will receive professional career training from instructors with Master's degrees.

YOU will delight in your fast and accurate Speedwriting or Gregg Shorthand, your electromatic typing on the new "golf ball" I.B.M. machines, your creative letter writing and business correspondence, your exciting new office and business machines, your business law and business psychology classes from attorneys and business executives.

ALL of your executive secretarial career training can be completed in just 6 months. A personal interview and free career aptitude tests will discover your special abilities.

DAY AND EVENING CLASSES
PROFESSIONAL
JOB PLACEMENT SERVICE
CALL JAckson 3-8251
MASSEY COLLEGE
181 PEACHTREE STREET

PREPARE NOW FOR A TOP JOB WITH PROFESSIONAL CAREER TRAINING AT MASSEY COLLEGE
EXECUTIVE SECRETARIAL
IBM AUTOMATION
BUSINESS MACHINES
HIGHER ACCOUNTING
IBM KEY PUNCH
SPEEDWRITING SHORTHAND

DAY OR EVENING CLASSES
Free Job Placement Service
Massey College Instructors
Posses Master's Degrees
For your personal interview and free CAREER APTITUDE TEST
CALL OR WRITE
MASSEY COLLEGE
181 Peachtree Street
JAckson 3-8251

IBM Evening School
For those who work days!
Learn Programming, Wiring, Operation of the following IBM machines: 042 and 026 Card Punches, IBM Model 552 Card Interpreter, IBM Model 082 Card Sorter, IBM 514 Reproducing Punch, IBM 077 Card Collator, IBM 402 Accounting Machine and Instructing 403 and 419 Companion Machines, IBM 604 Electronic Calculating Punch, Flow Charting of Procedures and Machine Load Computation, IBM Model 602 Calculating Punch.
SAVE $1. to $200.
Classes Now Forming for (15 to a class)
Nov. 6th
Phone Today for Appt.
Greenleaf
193 Peachtree St.
MU. 8-7800

Now . . . You
Can enjoy a High Paying, Exciting Business Career in only a few short months
IBM Automation Data Processing
OFFERS YOU
- Higher Pay
- Secure Future
- Increased Job Prestige
- Professional Status

FREE APTITUDE ANALYSIS to insure you of your success
Day—Evening Classes
Free Placement Service
Mr. Riffey
Automation Institute of Georgia
TR. 6-8252 P'tree at Pine

CIVIL SERVICE REVIEW
FOR CIVIL SERVICE APPLICANTS
(Clerks GS 4-GS 7, Typists, Postal, etc.)
PREPARE for security, prestige and good pay. Concentrated 4 weeks Prep. Course. 3 nights a week. Personal interviews and preliminary test required. Tuition, $65. Budget plan. For further information, call TR. 5-9519.
"AMERICAN TECH"
661 Spring St., NW, Atlanta 8, Ga.

Automation Data Processing
NEW-CLASS registration: Day-night. IBM and Rem. Rand machines.
Card Punch — Wiring
Card Verifier — Programming
Sorter — Planning
Collator — Tabulator
Reproducer — Applications
For free IBM aptitude test
TR. 6-8252
FALLS COLLEGE
477 P'tree at Pine

I.B.M. KEY PUNCH OPERATORS
TRAIN as quickly as 30 days on bookkeeping IBM and Remington equipment. Free A.I.A. aptitude test. Call TR. 6-8252
Falls College P'tree at Pine

PBX Typist-Receptionist Course
PREPARE quickly for interesting, well-paying employment, future security.
SPECIAL COURSE IN 4 WEEKS
Call for Free Booklet
Switchboard School
322 Ivy St., NE, JA. 5-6326

FOR MEN ONLY IBM AUTOMATION AND DATA PROCESSING VA APPROVED AT MASSEY COLLEGE
COMPLETE automation training at Massey College includes: Wiring, Planning, Programming and all phases of Machine Accounting. A SPECIALIST in IBM Automation has an unlimited future with major corporations everywhere in the country. Personal interviews, aptitude tests, and career counseling are given without charge to every applicant. Massey College instructors possess Master's Degrees.
DAY AND EVENING CLASSES
PROFESSIONAL JOB PLACEMENT WITHOUT CHARGE
CALL JAckson 3-8251 for an appointment with a Massey College Counselor, or mail this coupon.
Name ....
Address ....
Phone .... Age ....
City .... State .....
MASSEY COLLEGE
181 PEACHTREE STREET
JAckson 3-8251

LEARN ABC SHORTHAND IN 6 WEEKS! JOBS WITH FUTURES AWAIT! FREE PLACEMENT
WORLD'S quickest ABC Shorthand—no signs, no symbols—assuring an early start toward future security. Constant demand for graduates at good start salary with unlimited futures. Free Placement. Also PBX-Receptionist, IBM, Clerk-Typist, Comptometer, Secretarial, Accounting, Typing, etc. Terms if desired. Call now—save money. Day, Night, ½ Day.
Approved for veterans
MARSH
BUSINESS COLLEGE
322 Ivy St., NE JA. 5-6813

COURT REPORTERS
YOU, too, can learn to take dictation in excess of 200 w.p.m. without the use of pen, pencil or stenotype.
CALL Atlanta Reporting Co., Inc. Professional Court Reporters will train you. JA. 4-0254 for appointment. $10 down, $10 week.

Vocational or Trade Schools 19

Men-Women—18-45 Do You Want Security?
THE giant self-service industry needs CASHIER-CHECKERS
TO fill well-paying jobs with a good future.
YOU can qualify in a few short weeks training by professionals of the touch system on actual equipment.
DAY and night classes now forming. Free aptitude test and job counseling. Easy terms if desired.
CALL 874-7458, 874-7308
FOR FREE INTERVIEW
RETAIL SALES TRNG. INSTITUTE
24 10TH ST., ATLANTA GA.

AIRLINES TRAIN IN ATLANTA
YOUNG WOMEN ARE BING SELECTED NOW FOR IMMEDIATE TRAINING to fill airline positions, such as, air stewardess, reservationist, ticket agent and air secretary. For information, call Patricia Stevens.
TR. 5-5348
OR write, giving name, address, telephone number and age, to Patricia Stevens, Air Careers, Dept. 585, P'tree St., NE, Atlanta, Ga.

DRAFTSMEN NEEDED
New Class Forming
Architectural — Aeronautical
Mechanical — Electrical
Structural
For Free Aptitude Test
TR. 6-8252
FALLS COLLEGE
77 P'tree at Pine

Welding Operators Draw Big Pay—You Can Too
BY learning modern welding of steel and aluminum. New class being formed. Low rates. Easy terms. Free placement service. Call or write for free details.
WELDTECH OF GA.
840 Marietta St., NW 873-2068

DENTAL ASSIST. DIV.
FALL classes now being formed. Morning and afternoon, Oct. 23, 1961. For information, call or write, DENTAL ASSISTANT DIVISION Suite 511, 1 Peachtree St., NE JA. 5-7881

Moler System of Barbering
75 PRYOR ST., NE, ATLANTA, GA.
Phone JA. 4-3123

Private Instructions 20

PIANO teacher desires pupils. College grad. Piano major. NE section. 688-2049.

GIRLS WANTED TO TRAIN
FOR top-paying position in fashion career. Become a top model, buyer, fashion coordinator. P.S. Girls are in high demand for a glamorous high-paying career. Earn while you learn. Call Patricia Stevens, Fashion Careers.
TR. 5-5348
OR WRITE, giving name, address, age and phone number to Patricia Stevens, 586 Peachtree, NE.

POOR READERS CAN BE HELPED
IF YOU have a child who is a poor reader and speller, our tested and proven methods may provide the help you need.
HUNDREDS of concerned parents across the nation are using our methods to help their children.
WE INVITE you to phone us for a free test and demonstration lesson for your child.
CALL Reading Counselor, Three R's Institute, Home Study Div., Massey College, 181 Peachtree St. JA. 3-8251.

EARN $60 week on job gotten you while learning diesel auto., refrigeration, body work, machinist. GI appr. 7th grade. 410 Ga. Sav. Bk., 11 to 4.

PIANO LESSONS in my home in Southeast Atlanta, PO. 6-6549.

Home Study Schools 21

HIGH SCHOOL AT HOME
EARN an American School diploma. Progress as rapidly as your time permits. Our graduates have entered over 500 colleges. Write for free booklet.
AMERICAN SCHOOL, DEPT. A
P. O. Box 9814, Atlanta 19, Ga.

TRAIN to operate bulldozers, scrapers, cranes, etc. Universal Schools, 903 William-Oliver Bldg., Atlanta.

5 JOBS FOR EVERY GRADUATE
Yes, an average of 5 Employment Calls per graduate—offering top starting salaries with excellent futures—provide a short, sure route to advancement and security, and at a big saving in time and expense.
Call or write for Free Brochure explaining how quickly you can qualify for Free Placement, handsome income, chances for promotion, future security. New Classes start soon. Call, write.
CAREER COURSES
—Nancy Taylor Charm-Modeling
—Secretarial
—Stenographic
—Accounting
—Business Administration
SPEED-UP COURSES
—Simplified Shorthand (6 wks.)
—ABC Stenoscript (6 wks.)
—Clerk-Typist (8 wks.)
—Comptometer (8 wks.)
—Filing-Typist (8 wks.)
MARSH BUSINESS COLLEGE
322 Ivy St., N.E. JA. 5-6813

IBM IBM IBM IBM IBM IBM IBM IBM
AUTOMATION AND DATA PROCESSING
AT MASSEY COLLEGE FOR MEN ONLY

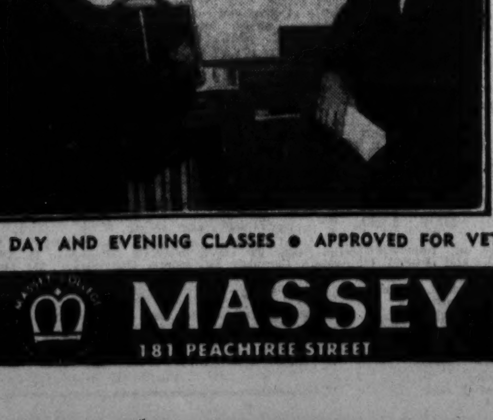

Massey College graduates in the field of Automation and Data-Processing qualify for top positions in leading Atlanta firms and major corporations all over the country.
The IBM Course at Massey College includes: Wiring, Planning, Programming and all phases of Machine Accounting. Career Guidance and IBM Aptitude tests are given without charge to every applicant.
Prospective students must be high school graduates between the ages of 18 and 35. Massey College instructors have their Master's Degrees.
For your Personal Interview, mail this coupon or telephone JAckson 3-8251.
MASSEY COLLEGE 181 Peachtree Street, Atlanta, Georgia C
I wish to take my free IBM test:
☐ At Massey College ☐ In my home
☐ Day Classes ☐ Evening Classes
Name ____
Address ____
City ____ State ____
Phone ____ Age ____
DAY AND EVENING CLASSES • APPROVED FOR VETERANS • JOB-PLACEMENT SERVICE
MASSEY COLLEGE
181 PEACHTREE STREET JACKSON 3-8251

FEMALE EMPLOYMENT

Female Help Wanted 22

ACCOUNTS payable. Experienced with either Shaw-Walker or Hadley Ledger Card System. Textile manufacturing knowledge preferred. 5 day, 40-hour week. Complete resume including salary desired and availability to K. O., 164, Atlanta Journal-Constitution.

BILLING CLERK-RECEPTIONIST — Age 20-30. Call TR. 5-6486 for appt.

CHECKER-CASHIER — Experienced. 5-day week, no night work. Off Sat., Sun. Apply in person: Southern Cafeteria, 447 W. Peachtree, NE.

CLERK-TYPIST
LOCAL progressive firm desires high school grad. for clerical duties. Age 19-25. Pleasant working conditions. Air-cond. bldg., 5-day weeks. Salary, periodic raises. Located at intersection Piedmont Rd.-NE Xway. John H. Harland Co. Call Mr. Smith, TR. 5-8771.

CLERK—Typing required. No experience necessary. Not over 30. Apply Oxford Manufacturing, 292 Maple St., JA. 5-1198, Mrs. Britton.

CLERK
AGE 21 to 30, single or married, with no children. Must be high school graduate. Sales or file experience helpful. No typing required. 5-day week. Downtown location. Good group life and hospitalization plan. Good starting salary. For interview, apply 1204 Mortgage Guarantee Bldg., between 9 and 11 a.m. only, Mon. through Fri.

CLERK-TYPIST
THE Atlanta Journal-Constitution desires to hire a Clerk-Typist. Age 18 to 21, high school graduate, fast typist, shorthand required.
WE offer 5-day, 40-hour week, downtown location, all usual employe benefits. Those interested and qualified apply to Personnel Office, Journal-Constitution, Journal-Constitution Building, 10 Forsyth St., Monday-Friday, 9:30 a.m. to 4:00 p.m.

CLERICAL—Good salary and fringe benefits to girl 20-35, interesting clerical work, 5 days, downtown. Must be high school graduate, type well, alert, like people. This is top-notch opportunity for career with international firm. Call personnel manager, 525-5601 for appointment.

CLERICAL POSITIONS
IMMEDIATE opening for capable high school grad. Age 18-25, interested in permanent employment.
ACCOUNTING clerks. Must type 45 w.p.m. accurately, have math. aptitude and some bookkeeping training in school (business experience helpful, not required).
TYPIST — Neat, accurate typing (45-50 w.p.m.), ability to think, work accurately and rapidly.
Liberty Mutual Insurance Co.
828 West Peachtree St., NW

CLERK or cashier for retail seafood co. Good pay, clean job, S&W Sea-Food Co., 209 Edgewood, Municipal Market.

COMPTOMETER OPR.-Typist as accounting clk. Previous experience required. 37-hr. week. Call: TR. 6-2637.

CREDIT MANAGER
NATIONAL retail organization has opening in their store for mature woman desiring career opportunity. Experience required in credit and collection activities. Training program available to permit individual selected to assume full responsibilities in a growth position. Write, in confidence, stating qualifications, to: K. O., 192, Journal-Constitution.

CONSULTANTS (cosmetic), now being trained. Free make-up class. Technique taught to us by Society of Make-Up Artists. No obligation. Earn high commission. Part time, full time. Ph. 872-3968 bet. 9-5.

COUNTER GIRLS — Experienced. For cafeteria. $40 week, plus 2 meals. G & M Cafeteria, Broadview Plaza, 2581 Piedmont Rd., NE.

CURB GIRLS wanted. Over 21. Tara Drive-In, 2653 Bankhead Hwy. Good opportunity.

CURB GIRLS
APPLY in person, 973 Memorial, SE

DISHWASHER and counter help. 70 Spring St. at Marietta St.

EXECUTIVE SECRETARY
TO industrial manager. Neat, alert. Must take and transcribe notes accurately, preferably familiar with Greater Atlanta businesses and civic organizations. Good starting salary, 5-day week, excellent benefit program.
REPLY in confidence submitting 2 letters, 1 typewritten, 1 longhand, stating age, experience, etc.
N. E., 64, Journal-Constitution

GENERAL OFFICE exp., aptitude for figures, typing, pleasant surroundings, downtown location. JA. 5-1687.

HAIRDRESSERS
EXPERIENCED hairdressers. Guaranteed salary plus commission. NE section. DR. 7-8281.

HAIRDRESSER — Experienced, for Decatur. DR. 3-9829 after 6.

HOUSEKEEPER — Refined woman to live in, age 45-60. Light housekeeping. Room, board, salary. O. K., 166, Journal-Constitution.

HOUSEKEEPER-SITTER — Live in. light housework. Must love children, driving desirable. Call only 9 a.m.-11 a.m., 627-9701.

HOUSEKEEPER — Christian lady to live in, care for 2-year-old child. Recent references and health card required. ME. 6-3173.

HOUSEKEEPER — Live in. Small salary. Keep 2 children while mother works. PL. 5-7253.

HOUSEKEEPER—Live in, care for one small baby. BU. 9-6169.

HOUSEKEEPER — Live in, care for 3 children. MA. 2-8993.

INSPECTOR experienced on silk and wool. Apply Superior Laundry, 664 W. Peachtree.

MANICURIST ASSISTANT
EXPERIENCED. Apply in person. 923 Peachtree St., NE.

NURSE (registered), Children's Hospital. 40-hr. week, 11 p.m. to 7 a.m. Call Mrs. Bridges, DR. 8-5421.

PROOF passer for portrait studio, will train lady with good sales ability. See Mr. Hunt. H&W Studio, 30 Broad St., SW.

RECEPTIONIST needed in high quality photographic business. 872-8141.

SALESLADY
YOUNG LADY to train for inside sales position. Must have some knowledge of sewing. Salary and commission. All employe benefits. Apply Manager, Singer Sewing Machine Co., 3179 Peachtree Rd., NE.

STENOS, TYPISTS, FIG. CLERKS
TEMPORARY WORK AVAILABLE
TEMPORARY TALENT
A JAMES PAIR SERVICE
533 Forsyth Bldg. JA. 5-8697

STENO — Be a court reporter. See Classification 18.

SALES LADIES (experienced) needed in infant, piece goods and domestic depts. 5 days, 40-hr. wk. Apply W. T. Grant Co., Stewart-Lakewood Shopping Center.

SALESLADIES — Clerk and soliciting. $75 week if qual. Working 6 p.m. to 10. Appliances. JA. 5-6529.

SECRETARY
FOR large downtown hotel. Must be able to take dictation and excellent typing. Ideal working conditions, 5½-day wk. Give resume of experience and references to M. T., 123, Journal-Constitution.

SECRETARY
EXPERIENCED DICTAPHONE and shorthand. Age to 35. Call for appointment. JA. 5-5311.
245 N. Highland Ave., NE

SECRETARY
ONE-GIRL office, old established firm. Good starting salary and working conditions, downtown location. 5-day week. JA. 3-8681.

STENOGRAPHER — General office work. Age 22-35. Good typing speed, electric typewriter. Light shorthand. 5-day week, 9 till 5. Buckhead area. Start immediately. CE. 3-3288.

STENOGRAPHER — Experience preferred. Starting salary $50 week. The Creditors Co., Suite 935, 15 Peachtree Bldg.

SOLICITORS, telephone work, pleasant ofc., $1 hr. salary + comm. Apply in person. Olin Mills Studios, 2879 Lakewood Ave. (Stewart Lakewood Shopping Center).

SKIP TRACER AND TELEPHONE COLLECTOR. APPLY 1000 P'TREE, ROOM 209.

TEACHER wanted, 2nd grade. Snellville Elem. Sch. State sal. plus $300 supplement. Phone 843-7272.

TONE FACIAL EXERCISOR
BIG commissions, full or spare time, selling this new low cost beauty aid. TR. 6-4407, Healthway.

TYPIST-CLERK II, 17-44, $234. 45 w.p.m. typing req. Present vacancy Police Dept., day hrs., weekend work req. Apply Personnel Office, City Hall, until vacancy filled.

TYPIST — Be a court reporter. See Classification 18.

WAITRESSES
TRAINEES
AGE 21 TO 35
No experience needed
FOR STOUFFER'S NEW RESTAURANT
IN THE Merchandise Mart
A 3-WEEK training period with pay prior to opening day. No Sundays. Permanent jobs. Meals and uniforms furnished.
APPLY ROOM 1610 MERCHANDISE MART
Harris and Peachtree St.
OR
Apply Georgia State Employment Service
61 TRINITY AVE., SW

WAITRESSES—Work 48 hrs. week, off Sundays. Uniforms furnished, insurance benefits. Vacation with pay. Future advancement. Apply in person: The Krystal Co., 70 Peachtree St., 428 Ponce de Leon, NE, or 1061 Lee St., SW.

WAITRESS—EXPERIENCED
Hr's.: 10 P.M. to 6 A.M.
EVAN'S, INC.
790 Ponce de Leon Ave., NE

Waitresses—Curb Girls
NEAT, attractive, over 21. No phone calls please. Apply: Cook 'n' Chicken. 738 Ponce de Leon Ave., NE

WAITRESS — Experienced. Prefer one living in East Point area. Good job for girl willing to work. Apply in person. Coffee Dan's, 2065 N. Main St., East Point.

WAITRESSES, full or part time. Over 21. Exp. not necessary. Evening work. Good tips, salary. Apply: Pizza Hut, 3101 P'tree Rd., after 2 p.m.

WAITRESSES wanted. Age 21-30. Apply: Cricket Grill, 655 W. Peachtree St., NE. Good salary and tips. Apply between 8 a.m. and 5 p.m.

WAITRESSES WANTED — Apply in person: Holiday Inn, 1810 Howell Mill Rd., NW. Manager, Eugene Hill.

WAITRESSES—Experienced, apply in person. Little Dutch Kitchen, Forest Park.

Mortgage Banking Firm
SERVICING department needs capable assistant trainee. Should be steady and accurate in math principles and typing. Salary open, opportunity to advance. New offices corner of Northside Parkway and W. Paces Ferry Rd. Call Mrs. Golden, CE. 1-3230.

WE WANT . . .
TO hire a young lady for telephone sales work in our Classified Advertising Dept. High school graduate, age 20-40.
WE OFFER . . .
STIMULATING, challenging work, good working conditions, air-conditioned downtown office, congenial co-workers, all usual employe benefits.
IF YOU . . .
LIKE to deal with people, have a pleasing telephone voice, can type adequately, and are a good speller,
APPLY . . .
IN person at the Atlanta Journal-Constitution Personnel Office, 10 Forsyth St., 9:00 a.m. to 4 p.m. Monday thru Friday.

Excellent Opportunity
FOR YOUNG lady, 23 to 35, to learn office equipment business and perform interesting and diversified duties for progressive company.
PREFER someone with at least 2 years of college or 2 to 3 years business experience. Must be neat in appearance and have high level of intelligence. Accuracy of skills a must. Minimum typing speed of 50 wpm.
GOOD starting salary. Excellent 5-day working conditions, paid vacation, group insurance and opportunity for advancement. Call Mr. Smith for appointment. Telephone JA. 4-8028

LADIES
CASH in on the big fall and Christmas selling season. Represent AVON in a territory convenient to your home. 75 years in business. Customers waiting for service. Work full or part time. Earn top comm. No obligation to inquire. Call:
TR. 2-8673

FRITO-LAY, INC.
4950 P'tree Blvd., Chamblee

HIGH SCHOOL GRAD.
AGES 23 - 30, permanent position with national corp. No experience necessary. Attractive employe benefits and surroundings. Free parking. Apply: 1065 Williams St., NW, at 12th.

TEMPORARY HELP
AGE 23 to 35, for temporary work in shipping dept. of national Co. High school education with no small children. APPLY: 1065 Williams St., NW, at 12th or call TR. 5-8321, Ext. 202, from 10 a.m. to 12 noon.

CAREER GIRL—
EXCEPTIONAL OPPORTUNITY for ambitious, intelligent, alert, sales-minded secretary to start at the TOP. Regional manager of international company has immediate need of someone who fills the above requirements and who is interested in a career position. Previous executive secretarial experience not necessary, however, must be willing to learn and able to take fast dictation when needed. Position offers variety of duties. If you want what we want, this is a chance of a lifetime for a lifetime opportunity. Call for appointment. TR. 5-6669, M. J. Lucarelli.

$125 WEEK
BASED ON 2 SALES WEEKLY showing stainless steel kitchen products manufactured by West Bend Co. Part-time evening work. Good steady income 12 months yr., no layoffs or seasonal work. Phone between 12-5 p.m. wkdays. for appt. GL. 7-7058.

"EASIEST $100 I EVER MADE," says Georgia housewife! Make $100 on 100 boxes new GOLD-COLOR personalized Christmas cards, beautiful assortments, exciting gifts, wrappings. Sample kit on approval. FREE Sample Album. Write SOUTHERN, 478 N. Hollywood, Dept. 833, Memphis, Tenn.

GIRLS WANTED TO TRAIN
TOP fashion positions. Become a top model. Earn while you learn. See our ad under Classification 20—and call Patricia Stevens.

LADIES — 22 to 35. Permanent position as a shopping analyst. No experience necessary. Must be free to travel. 5-day week. Good starting salary plus expenses. Full or pt. time
Rm. 701, One P'tree Bldg.
(Across from Peachtree Arcade)

LEADING ladies' ready-to-wear firm requires an intelligent, mature and ambitious individual for general office and administrative work. College graduate preferred. Superior salary with excellent benefits and working conditions. Call JA. 5-0685 for an appointment.

TEMPORARY WORK AVAILABLE
For exp. office machine operators. If you use a typewriter-dictaphone or teletype, calculator-key punch, etc. Register now, good rates paid. Call: Workman Service, JA. 3-1953

W. T. GRANT CO. needs full, also part-time salesladies, 18-40, preferably experienced but will train alert, willing workers. Apply Personnel Dept. 3rd floor, 82 Whitehall St.

WANTED — Call office operator. Experienced preferred in Decatur area. Apply Chesterfield Laundry, 1563 North Decatur Rd., NE.

EMMONS JEWELERS hiring this week for Christmas season. High commission. For interview, call DR. 7-7927 or 767-0735.

NEED immediately embroidery machine operator, must be experienced, good salary. JA. 3-1538 for appointment.

WANTED — Registered nurse, work 3 to 11 shift. Apply Administrator, Austell Hospital, Austell, Ga. 948-2591.

2 PRACTICAL nurses and 1 nurse's aide to work in nursing home. JA. 2-8317. 9 'til 11 a.m. and 2 'til 5 p.m.

LADY to live in, care for 3 children, salary and board. DR. 3-3270, 469-9142.

Rich's Employment Ofc.
TEMP. typists, stenos with exper. 903 William-Oliver Bldg., JA. 4-4566
TEMP. secretaries and bkkprs. 72 11th St., NE—TR. 5-8674

EXPERIENCED lady for dry cleaning plant. DR. 8-3771.

Female Employm't Agencies 23

MEDICAL PLACEMENT
15 PEACHTREE PL., NW
TR. 4-6381

OFFICE NURSE, R.N., 4½ days	$265
DENTAL ASST.	$170
SECRETARY, s'hand	$300
MEDICAL SECRETARY, s'hand	$325
MEDICAL SECRETARY Dictaphone	$300
R.N., 3 months	Open
LAB TECH. 3 evenings wk.	Open
SECRETARY, 3 days wk.	$100
SECRETARY, 1-girl office	$250
S'HAND SECRETARY. Chemistry background	$350
SECRETARY, D'phone. 30 to 45	$275
INDUSTRIAL NURSE, travel	Open
SURGICAL NURSE, Reg.	$300
X-RAY TECH. Reg.	Open
OUT-OF-TOWN	
CHIEF LAB TECH., ASCP	$450
R.N., 3 to 11, 5 days	Open
X-RAY LAB TECH., Fla.	$350
X-RAY TECH., Fla.	$300
PHYSICAL THERAPIST Reg., Ohio	Open
ASCP TECH. La.	Open
NURSE ANESTHETISTS	Open

IMMEDIATE EMPLOYMENT
For All Office Personnel
BKKPRS., SECTYS., STENOS. TYPISTS, GEN. OFC., FILE CLKS. KEY PUNCH OPRS., ETC.
ACME
532 BANK OF. GA. BLDG.
EMPLOYMENT SERVICE
AT 5 POINTS

JAMES PAIR PERSONNEL SERVICE
9 Offices
520 Forsyth Bldg., JA. 5-5531
Lenox Square, CE. 1-2941
Broadview Plaza, Arcade, CE. 7-1631
Stewart-L'wood Center, PO. 6-9671
Moreland Center, MA. 7-3585
Suburban Plaza Arcade, DR. 7-1748
EAST POINT
Tri-Cities Plaza, PO. 6-6208
MARIETTA, GA.
Town & Country Shop. Cntr., 427-6501
FOREST PARK
Clayton Plaza, 366-2766

CLERICAL
YOUNG lady, age 18-30, H.S.G., for interesting position with large 5-day firm, offering many co. benefits. Some typing. Start $277

D'PHONE SECTY.
LARGE d'town firm. S.H. helpful. Elec. typewriter. High fig. apt., ability to work with minimum supervision. $300

KEY PERSONNEL, INC.
311 Healey Bldg. JA. 4-7941

CAREER GIRL PERSONNEL
SECRETARIAL OPENINGS
702 Candler Bldg. JA. 4-6481
3177 Peachtree Rd. CE. 7-4641

TYPIST-CLERKS $200-$260
NATION WIDE, 912 Grant Bldg.

Recept. PBX, 21-35. $250-$275.
EXECUTIVE SERVICE, JA. 2-5430.

B. & B. PERSONNEL — DR. 8-7528
Executive and Secretarial Placement

ROBERT JARRELL PERSONNEL
16 Peachtree Arcade, JA. 5-4533

BLACKWELL PERSONNEL
1515 Candler Bldg. MU. 8-7020

DEAN PERSONNEL
607 Red Rock Bldg. JA. 5-3456

KAY KING PERSONNEL SERVICE
617 Healey Bldg. JA. 3-3458

SECRETARIES — $300-$350
Denton Personnel, 430 Candler Bldg.

A-1 EMPLOYMENT SERVICE
723 Fulton Natl. Bank Bldg.

NORRELL PERSONNEL
LAB. Tech-Secty., 24-38 .... $400
Hood, 1617 Th'pson, E. Pt. PO. 1-8837

Situations Wanted, Female 24

BOOKKEEPER, general ledger, with light shorthand, available October 9th. Salary needed, $375. 688-4484.

DENTAL hygenist desires work, 2 days week. Phone 377-8167, after 5 p.m.

EXECUTIVE secretary, 26, attractive, 9 years' experience (6 legal), shorthand, typing, Dictaphone, capable of assuming responsibility. $410. DR. 3-1905: after 5 and weekends, BU. 9-6154.

SUPERVISOR of cafeteria, restaurant and catering. 16 years' experience. 48 years old. TR. 4-0673.

COMPANION nurse, dependable, desires position in refined home. ME. 6-6090.

EXPERIENCED general office. Desires work. 289-2319.

TO SUPPLEMENT Social Security, unencumbered, experienced steno-bookkeeper, desires permanent part-time work. Morning, afternoon or night. Best references. 875-2977.

AFTERNOON EMPLOYMENT
STUDENTS of Greenleaf School of Business, clerical, typing, bookkeeping, shorthand. Also full-time Gregg s'hand. sectys. Mr. Squires, MU. 8-7800.

COLLEGE GIRLS attending Southern Business University need part-time work. Can work noon 'till 5:30. Typing, shorthand, clerical, PBX, filing. Call: JA. 4-1951.

EXPERIENCED secretary desires work, 9 a.m. to 3 p.m. Recent references. DR. 3-5480.

18 YEARS fire and casualty insurance experience including claims. 636-0159.

COL. EMPLOYMENT—

Help Wanted Male, Colored 26

HIGH INCOME
NO EXPERIENCE necessary. This is one of Atlanta's best route sales jobs. Commission, plus $100 bonus.
PETER PLENTY OF GA., INC.
1195 Sylvan Rd., SW, 755-1611, ext. 200

DOCTOR'S family wants intelligent, unencumbered, all-round house-yard man, 25-40, loving children, 5½ days. Driver's license and excellent recent references required. K. O., 61, Journal-Constitution.

BOARDING house needs single man to live in. DR. 3-1913.

Help Wanted Female, Col. 29

Are You Available?
TO WORK 4 hours a day, 5 days a week. Hours your choice. Work mornings, afternoons or evenings. Top comm. and great demand for well-known AVON cosmetics assures you of money every week. Age 21-60. Call. TR. 2-4810.

COOKS—WAITRESSES
MUST be clean, fast. Apply Campus Grill, 106 N. McDonough St., Decatur.

MAID, live in, 5 days. Age 35-55. Room and board plus $110 per month. References and health card required. TR. 3-4789.

LIVE ON, experienced cook, general maid, care 2 children. Every Sunday, alternate Saturdays off, private room, bath, references. BL. 5-1424.

NURSEMAID—Live on, experienced with children. Health card, recent references. Good salary. CE. 7-4723.

SILK FINISHER
EXP. 5-day wk. Apply East Lake Cleaner, 3151 Glenwood Rd.

EXPERIENCED combination wool and silk finisher. Apply Haiting Laundry, 1162 Peachtree St.

NURSEMAID-COOK. 30-45. Live in. Thursday, Sunday off. References required. $30 week. CE. 7-4689.

INSPECTOR—Experienced on silk and wool. Apply Superior Laundry, 664 W. Peachtree.

SHIRT GIRL. Must be exp. Clairmont Cleaners, GL. 7-3792.

NURSEMAID—Live in, 1 child, $30 per week, references. 377-4348.

Employ. Agcy. F'male, Col. 30

ABC MAIDS — NEW YORK JOBS. Come, call or write Trailway Bus Depot, Atlanta, Ga. JA. 5-8824.

EXCELLENT maids available. JA. 1-0224. Washington Employment.

Situations Wtd. F'm'le, Col. 31

YOUNG intelligent girl would like job in doctor's or dentist's office as receptionist. DR. 3-3484.

MAID desires five days, with references. 688-3993.

EXP., dependable ironer wants ironing or 4 or 3 days. PL. 5-9766.

TWO girls desire nursemaid work. General cleaning. 525-4778.

EXPERIENCED maid wants Mon., Tues. or 5 days. MU. 8-4161.

PRACTICAL nurse available. Desire day duty or night. JA. 3-1640.

EXPERIENCED maid wants 3 days. PL. 8-5116.

EXPERIENCED ironer, specialized in shirts. $6.50 per day. PL. 5-2234.

MAID wants five days. References. MU. 8-4253.

EXPERIENCED nursemaid, 4 or 5-day week. PL. 3-8837.

MASTER beautician wants job in white shop. 522-8748.

NURSEMAID—Experienced. 5 days. $35 and carfare. JA. 3-4493.

FINANCIAL

Business Opportunities 40

BEER—Short orders. Big bargain. Only $1,500 dn. PL. 5-8332, PL. 8-4125.

BEER, wine. No food. 1-per. oper. Good pft $550 dn. JA 4-6997

BOARDING HOUSE
NORTHEAST Section—10 bedrooms fully furnished, conveniently located. 874-7497.

BOWLING ALLEY, 10-lane, money-maker. Bargain. JA. 5-2210, bkr.

CAFETERIA
IN LARGE SHOPPING CENTER
IS fully equipped, seating capt. 225. Avail. with nominal investment and long-term financing. Call TR. 4-9729.

COIN - OPERATED, COMMERCIAL laundry and dry cleaning equipment. Get the facts on maintenance and profit. Contact James E. Cox Company, Inc., 800 Miami Circle, NE, Atlanta. Phone 233-8211.

DISTRIBUTORSHIP available. National brand of dairy products. Adequate financing available. Working capital required. This is an unusual opportunity. Phone HE. 5-0726, evenings 6 to 8.

DRUG STORE in growing neighborhood. Money-maker. Doing nice business, low overhead. Opportunity for pharmacist. M. D., 55, Journal-Constitution.

GARAGE (six car) equipment and business for sale. Lease building. After 6 p.m., PO. 6-6338.

GARAGE for sale, junk yard, wrecker, radiator shop, garage equipment. 948-8900, Austell.

GRILL restaurant, NE, $1,000 cash handles. 874-0456, bkr.

GRILL — Best of equipment, Ponce de Leon near Sears. $1,000 month net profit. Low down payment. Owner, TR. 6-7149. After 6 p.m., TR. 2-4523.

GROCERY STORE, S.E.
SMALL 1 pers. oper., rent $30 mo. White neighborhood, sec. Total price, fix-stock, $1,595. Siler, JA. 2-2567.

LAUNDERETTE — FULLY EQUIPPED. $1,250, JA. 2-2567.

MAYTAG coin operated laundries. The Richard Co., Inc., 706 Lee St., SW, Atlanta 10, Ga. PL. 5-7776.

MONOGRAM SHOP — Can be opened in your store or home. All equip. and training, $595. Monogram, 516 Lorell Ter., NE, Atl. 5. 255-7293.

OFFICE Supply and Printing Co. Terrific potential. Real bargain. TR. 4-0825.

RESTAURANT — $12,000 mo. gross. Distinctive. Private din. rms., $20,000 dn. PL. 5-8332, PL. 8-4125.

TIRE SUPPLY DEALER
TO handle major oil Co. TBA franchise experience and capital necessary, to handle present volume of $200,000 gross annually. Write K. O., 1, Journal-Constitution.

VENDING ROUTE FOR SALE
OLD and well-established firm. Want a growing profitable business? Now is your golden opportunity to own a full miscellaneous line vending route. No experience necessary. We have fully qualified personnel to train you in all phases of vending business. ALL machines, stock and route truck ready for you to take over immediately. In Atlanta area.
NET profit $12,000 annually. $10,000 will handle. Total price about $35,000. Call JA. 2-1213 for appointment.

USED CAR LOT—Stock, equipment and lease, ready for occupancy. TR. 2-2457 or TR. 2-6824.

TOCO HILLS SHELL
FOR lease. North Druid Hills Rd. and LaVista. Pumping in excess of 40,000 gallons per month with excellent labor income. This is really an unusual opportunity for an executive-type dealer. Capital required. Financing available. Paid training program. Call JA. 2-7305, 8 to 5 p.m.; after 6 p.m., call DR. 7-6620.

FOR LEASE
PHILLIPS 66 station in Forest Park. Paid training and financial assistance available. Contact Frank Murphy, days, GL. 7-7271; evenings, 636-0012.

WANTED — Partner, no capital required, for going kennel business. To qualified person, drawing account, commission and full maintenance. Person qualifying will in turn become heir to kennel business, property and estate of present owners. Write J. T., 133, Journal-Constitution.

ST. LOUIS firm would like distributor for Atlanta area with Plastalon, the amazing new liquid plastics. For information call or contact Sam Haas, Plastalon Sales, 8 North Ave., NE. TR. 6-5023, Monday and Tuesday, 6 p.m. to 8 p.m.

TEXACO
MODERN 2-bay service station for lease. Located Smyrna-Marietta area. Capital required. Paid company training program. Call Mr. Draper, days, GL. 7-3186; nights, GL. 7-8697.

FOR SALE—Small stock of groceries, a complete line of grocery and market furniture and fixtures. All installed and ready to go. Store bldg. for rent. Phone 786-3238. W. G. Hays, Covington, Georgia.

CANADA DRY can vending franchise available Atlanta metro area. Protected territory. Established, growing business. Substantial cash. Telephone 427-3792, 427-3793, or P.O. Box 1086, Marietta.

BUSINESS partner or financial help needed to complete valuable project. (For people who would like to brighten the rooms of the shut-ins.) For details, call PO. 6-1121.

1955 CHEVROLET — 1½-ton van truck. City delivery, freight contract available with purchase of truck. BU. 9-7001, after 6 weekdays.

WE HAVE BUYERS FOR ALL TYPES OF BUSINESS
pdc. BUSINESS BROKERAGE
65 Eleventh St., NE, TR. 5-1471

OWNER — Must sacrifice, established tea room, Buckhead. Net $12,000. 874-0456, bkr.

BUSINESS OPPORTUNITIES, INC.
976 Piedmont Ave., NE, TR. 6-1501

Money to Loan 41

IT'S EASY
TO let Delta take care of your money problems because helping people who need cash is our business. Come in and see how easy it is to open a cash loan account today.
DELTA LOAN CORP.
ATLANTA
332 WHITEHALL ST., SW. JA. 5-0795
BANKHEAD
815 Hollywood Rd., NW. SY. 8-1794
EAST POINT
1606 Cleveland Ave., PO. 1-7704
MARIETTA
1609 Roswell St., 427-3757
DOWNTOWN
90 Plaza Way, SW, JA. 4-8085
Subject to credit policies
DELTA LOAN CORP.

1st and 2nd Mortgages
TO CONSOLIDATE DEBTS
REMODEL YOUR HOME
BUY OTHER PROPERTY
LENDING SERVICE
24-HR. SERVICE
JA. 4-5632

CONSOLIDATE DEBTS WITH A SECOND MORTGAGE LOAN
JA. 1-0945
NIGHT AND SUNDAY, 231-3470

SECOND MORTGAGES
AT lowest cost to you. No balloon notes. No hidden charges.
Security Inv. & Loan Assn., Inc.
921 Grant Bldg. JA. 5-0694

DELTA LOAN CO.
332 Whitehall St., SW
1606 Cleveland Ave., East Point, Ga.

WE BUY 1st and 2nd mortgages. 24-hour service. Mayfair Investment Co. Day or night, 523-2144.

COMPLETE consolidation of bills with home remodeling, roofing and siding. BU. 9-3501.

EMPIRE, 1st, 2nd mtges. 233-3807 any time. Homes, land, long term 6%.

MORTGAGE money avail. Pay bills. Remodel or any purpose. 873-4484.

LOW-COST 2nd mrtges. made. Quick service. JA. 2-4280.

Investments 42

WILL sell up to 1,500 shares capital stock of the Gibraltar Company (Bank of Gibraltar), 101 Peachtree St., Atlanta, at my original cost of $3.00 per share. P. O. Box 362, Cartersville, Ga. Phone: EV. 2-0767.

200 SHARES Atlanta International Raceway Personal Stock. $6.50 per share. CE. 7-1416.

INVEST in travel agency offices. T. A., 706 Journal-Constitution.

LIVESTOCK

Riding Horse and Equipm't 44

SPOTLESS albino stallion, 18 months old, broke to ride, gentle. Show prospects. Lithonia, HU. 2-8383.

EXPERIENCED hunting horse, "Beno," 15.3 hands. Light gray. TR. 2-0422.

4-STALL horse van, excellent condition. Reasonable. 873-3067.

SAVE at Sears—Saddles, reins, bridles, breast plates, accessories.

RIDING horse for sale, excellent condition. Call BU. 9-2287.

Livestock and Poultry 45

ATL. cattle sale each Tuesday at 11 a.m. and Thursday at 1 p.m. McClure-Burnett Commission Co. 1014 Brady Ave. TR. 6-8858, TR. 6-8859 Atlanta, Ga.

Cattle Sales Every Tues. and Thurs.
CAPITOL LIVESTOCK AUCTION
977 Brady Ave., NW, Atl., Ga.
TR. 2-1164

Dogs and Puppies 46

BASSET — AKC, female, 8 weeks. Beautifully draped ears. GL. 7-4735.

BASSET pups, AKC, also grown female. Champion quality. DR. 3-6655.

BASSET PUPPIES — Cleo type. Champion sired. Tri-color. BU. 9-0969.

BEDLINGTON terrier, 7 months, male. Best stock, papers. Half price. Clark, JA. 4-7585; 634-3000.

BOXER PUPPIES—AKC registered, champion sired, 4 brindles, 6 fawns. ME. 4-4618.

CHIHUAHUA pups. 8 weeks old. Little beauties, weigh 3 to 5 lbs. grown. $35. BU. 9-1950.

CHIHUAHUA PUPS, AKC, skunks, monkeys, parrots, mynahs. PL. 5-4902.

CHIHUAHUAS — 2 males, age 8 weeks. AKC. $35. ME. 6-7425.

CHIHUAHUAS—Purebred, 7 weeks, 10 months. $30-$40. 964-7736.

CHIHUAHUA puppies, stud service. 2 to 4 pounds. GL. 7-7485.

CHIHUAHUAS — 5 puppies, AKC-registered. TR. 4-3232.

COLLIE PUPPIES — Registered. Beautiful. Wormed. Cheap. Stud service. PO. 7-5745.

COON HOUNDS, 2 fancy black and tan. These dogs are nice as they come. Guaranteed. Mr. Carroll, 635 Pineridge Road, Forest Park, GR. 8-9003.

DACHSHUNDS — AKC registered, red, miniature sire, small standard dam. Wormed and temporary distemper shots. 8 weeks. CE. 7-9701.

DACHSHUNDS. Males and females. $35 to $75. 3 months old. AKC registered. ME. 4-7946.

DACHSHUNDS — Sleek, beautiful, small standard, $25 and $35. PO. 1-1467, PO. 6-6274.

DACHSHUND—Red male, AKC registered, 2 years old. 457-9634.

ENGLISH bull pup, registered, white with brown markings. $200. DR. 7-7563.

Continued on Next Page

Money to Loan 41

LOANS

UP TO $2500*
24 months to repay!
Anyone with established credit may borrow the money they need to pay old bills, for car repairs, for all seasonal expenses. Open Friday until 8 P.M.
COMMUNITY
LOAN & INVESTMENT
Downtown
45 Forsyth St., N.W. .. JA 1-2045
Grant Bldg.
72 Forsyth St., N.W. .. JA 5-7631
207 Mark Bldg. 688-1308
Five Points
47 Pryor St., N.E. .... JA 3-0422
Marietta-Bankhead
778 Marietta St., N.W. JA 3-7345
West End
622 Lee St. .... PL 5-4581
603 Ashby St., S.W. .. PL 3-2161
Buckhead
3102 Roswell Rd., N.W., CE 3-9467
Marietta
1405 Roswell St. 428-0448
*Subject to our liberal credit policy.

Dogs and Puppies 46

FANTAIL SETTER. 10 months old. $35. 622-9704.

GERMAN SHEPHERD, 16 months. AKC registered, excellent markings. Good watch dog. $75. 284-0204.

GERMAN SHEPHERD puppies, 10 weeks. Champion bloodline. AKC. BL. 5-2102.

GERMAN short-hair pointers (2), 11 weeks old. Registered. 483-7881.

GERMAN Shepherd females, $35. AKC registered. GR. 4-7104.

GREAT DANE — AKC registered. 9 months old. Blue. PL. 8-3069.

PEKINGESE puppies. Stud service. PL. 5-0497, DI. 4-5291, DI. 4-9991.

POODLES—Black toys, 3 months, AKC registered. Excellent pedigree. Reasonable. MA. 7-6403.

POODLES, silver miniatures, AKC registered, excellent pedigree. Reasonable. 428-8431.

POODLES—Black, miniatures, eight weeks. Champion lines. $50. DR. 7-1445.

POODLES—Toy, miniature, standard. Stud service. Grown dog. HI. 3-4025.

POODLE PUPPIES, MINIATURE, TOY. Very reasonable. 344-5809.

PUPPIES! PUPPIES! PUPPIES! Most any kind. 469-4861

SCHNAUZER miniature, male, 10 weeks. AKC registered, call 544-1397. Ft. Benning, Ga.

SETTER BIRD DOGS (2). One 2½ years old, trained, one 1 year old partly trained. Both $125. Must sell. 943-5698, after 6.

WEIMARANER puppies, silver, 7 weeks, AKC, shots, wormed. DI. 4-1878.

WEIMARANER puppies, registered. Cheap. Clarkesville, 754-5510, nights.

Miscellaneous Pets 47

KITTENS — Siamese. Chocolates, blues, lilacs. Outstanding show and pet types. Stud service. DR. 3-1813.

KITTENS, SIAMESE, MALE. 799-6990

KITTENS—Fee, 7 weeks old. Housebroken. 255-4515.

SIAMESE kittens. Purebred Sealpoint. Priced to sell. CE. 7-6957.

MUST SELL — Six young, beautiful singing canaries, with supplies. 876-1601.

PURE-BRED Persian kittens. 960 Deckner, SW, PL. 5-9810.

MERCHANDISE

Miscellaneous For Sale 50

ADDING MACHINE, 6,800-gal. pressure tank, 72,000 BTU gas heater, ½" electric drill. GR. 4-4161.

ADDING MACHINES. Typewriters. Harper's, 39 Houston, JA. 3-3369

BATHINETTE — Practically new Cosco nylon net (blue), play pen and Porta-Crib. $50. BL. 5-2516.

BINS and shelving. New and used. Call 876-8271, dlr.

BOILER (gas), American Standard, 1 year old, and pipes. Serial No. 46-8, BTU 840,000. Steam sq. ft. 2,800. 68 P'tree Circle, Ansley Park.

CARPORTS, aluminum, 10x20, $195 installed. Cash or terms. PO. 1-8429, PL. 3-6218, dlr.

CASH REGISTERS, add. mach., new, used, sales and service. H. B. Nash, Inc., 90 Pryor St., SW. MU. 8-1742.

CEILING TILE. Sheetrock. $1 per sheet. Plywood. Pine paneling. Washing machines. Aluminum roofing. freezers, filing cab. desks. RAILROAD SALVAGE, PO. 6-7581

CHAIN-LINK FENCE — 65½c ft. plus gates, terminal. PL. 8-5740, dlr.

CHAIN-LINK WIRE—4 ft. high, 24c per ft. Will install. MU. 8-5828, dlr.

COCA-COLA machine, practically new. Cost $625; will sell $425 cash. DR. 3-5321 after 6 p.m.

DIAMOND ring, Tiffany setting, approximately one carat. Private owner. Call 766-1092 after 6 p.m.

DIAMOND RING — 1⅛ carats, blue white. Reasonable. TR. 6-6225.

DIAMOND ring, private owner. Call 948-8021

EQUIPMENT — Restaurant, office, store fixtures. New and used. ATLANTA FIXTURE & SALES 104 Pryor St., SW MU. 8-2223

EQUIP.—We buy, sell and trade photo equip. WING'S, 12 Edgewood Ave.

FIXTURES, new, used, office restaurant and store. We buy and sell. MURRY FIXTURE CO. 62 Alabama St SW JA. 4-7280

FIXTURES — Bev. coolers, steam table, hamburger grill, deep fryer, display case, showcases, booths. 875-4938.

FIXTURES — Complete groc. store. New, used. C. W. Cox Distrib. Co., 1806 Stanton Rd., E. Pt. PL. 8-2089.

GAS FURNACE—100,000 BTU, $125. 30 gal. gas water heater, 10 yr. $52.50. DR. 3-1674, dlr.

HEARING aids, ex-dealer closing out stock. Up to 50-pct. discount. New, guaranteed. P. O. Box 5314, Station E, Atlanta, Georgia.

RIFLE, 30-06, HVA action, 4-power scope. Never fired. DR. 8-6166.

RINGS — Will sacrifice white-gold diamond ring set. 874-9846.

MAPS (wall) of Metropolitan Atlanta or SE, advertising, territorial, planning, aerial mosaics. 525-6911, mfr.

PAINT CLOSEOUTS

1 LOT of odds and ends, 25c qt., $1 gal.; outside white, deck enamel, flat oil, $1.95 gal.; rubber base nat. adv., 30 colors, $6.39 value—$2.95 gal.; garbage cans, 20 gal., $1.99; leaf rakes, 89c; roof cement, 95c gal.; linseed oil (pure), $2 gal.; sample toys, 35 pct. - 50 pct. discount. MEMBER C & S CHARGE PLAN

Littrell Hardware Co.

626 Glen Iris Dr., NE TR. 6-0290

PLUMBING SUPPLIES

Factory Seconds, Reconditioned
3-PC. bath set, complete $109.00
TOILET comb. $17.95
USED leg tubs $15.00
WE CUT AND THREAD PIPE
CS Charge Service Available
We Give Gold Bond Stamps

SOUTHERN Pipe & Supply Co.

159 Northside Dr., NW—JA. 5-8755 (Formerly U-Fix-It Store)

TYPEWRITER — Smith-Corona portable electric. Excellent condition, special type, approximately 8 months old. Portable battery-operated transistor tape recorder, 6 months old. 457-2927.

SALE, whse. wrecked, store overstocked plbg. supplies, bath sets, water htrs., damg. sinks, $5 up; beautiful birch cabs. for lge. kit. We buy used plbg. Superior Plbg., 550 Pdmt. TR. 2-1689.

BARGAIN! ! !

CROWN Graphic Deardorff comp. and K-20 Aerial camera. Pako dryer, lenz rotary washer, S. darkroom sink, misc. items. Modern ofc. furn. HE. 5-0606, TR. 5-1704.

16-GAUGE Browning automatic, full choke, never been fired, $100; portable stereo, 4 months old, with records, $70. PL. 5-7202. 505 Erin St.

5-FOOT Cyclone fence, 200 feet long, double gate; garage. Good condition. Reasonable price if removed soon. Owner, 876-4583.

WILL SACRIFICE — Approximate total weight 1½ carats, platinum diamond ring set. MA. 7-9709 after 6.

SLENDERELLA ATUOMATIC vibrating reducing equipment. Worth $1,100. Sacrifice $350. TR. 5-5089.

TWO 40-gallon water heaters, 1 electric, used 5 months; 1 gas, used 1 year. CE. 3-0632.

GOOD BICYCLES, priced right. New and rebuilt. Sol Cohen, 784 Gordon St., SW. PL. 3-4154.

STAUFFER home reducing couch, $75. Electric meat slicer, $10. CE. 3-6454.

NEW BOLTS — Woolen piece goods, 54" wide. $1 yard. DR. 7-3876, weekdays.

PAWNS—Unredeemed for sale. CLARK'S, 184 Decatur St., JA. 1-1219

500-GALLON fuel oil tank and floor furnace. Both $75. Call 946-2226.

Household Goods 52

Appliances-Furniture 4 ROOMS-$319

BEAUTIFUL living rm. sofa, matching chair, 2 end tables, cocktail table, 2 lamps, lovely bedrm. suite. Dbl. dresser, chest, bookcase bed, large family size dinette. ALSO guaranteed reconditioned refrigerator, full size range. Reg. price $699. No money down, easy terms.

Warehouse Furniture Sales

207 Marietta St. (Open 9-9), 523-3452 Free parking across St.

APPLIANCES and furniture. Reasonable. Death in family. See any time, 1532 Athens Ave., SW.

ARCADIAN CHINA — 5 full place settings, 4 serving pieces, never unpacked, 755-5342.

BABY beds, rockers, chairs, living, dining rm., bedroom pcs.; stoves and heaters; 9x12 lino. rugs, $5.95; bed springs, matts., chests, mirrors, lamps, pictures, what-nots, antiques, new and used furn. Cash or terms. COOPER FURNITURE CO. 171 Whitehall St., SW 688-0440 4490 Covington Hwy. 289-3763

BABY BED, like new, includes mattress, $25. Call 755-6994.

BEDROOM suite, repossessed. Smart modern design. Big 4-pc. suite with double dresser with tilting mirror, chest of drawers and full-size bookcase bed. Originally sold for $139; balance due just $49. No money down, $1 a week at FURNITURE CITY, U.S.A., 1344 Stewart Ave., SW. 758-6791. Open every day, 9 to 9.

BEDS — New GI double-deck, 2 beds, mattresses, 2 pillows, $29.95; new sleeping bags, Scout specials, $8.95; new jungle hammocks, $9.95; new Army style cots, $4.88; GI footlockers, $4.95 and $6.95; 7.62 cal. carbine, like new, $18.95. Duckett's Army Store, JA. 5-0846, 90 Ala. St.

BEDROOM SUITES ALL STYLES—4 pieces, $89.95 up. Free del., parking, 36 mos. to pay. GUNTER BROS. FURNITURE 500 Whitehall St. 1330 Gordon St.

Household Goods 52

BEDROOM suite, solid maple, dresser, mirror, chest, bed. With $160 set of bedding, all new. Worth $395 for $295. TINGLE'S, 2460 Memorial Dr.

BEDROOM suite (single), Platform rocker, tables (coffee-drum), lamps, Frigidaire refrigerator, Tappan also Magic Chef gas stoves, etc. DR. 3-3749.

BEDROOM suite, sofas, gas stove, refrigerator, kitchen bars, dinette suite, cedar chest, cedar robe, gas circulator heater. 622-2806.

BEDROOM, living room, dinette, take over balance of $93.70. Highway Furniture, 4916 Covington Hwy., Decatur. BU. 9-2921.

BED, rock maple. Box springs, mattress. Modern green sofa, chair. Excellent condition. 233-1640, 255-0453.

BEDS—Twin. Good condition, complete, $50. DR. 7-8523.

BREAKFRONT, mahogany, $180; marble-top coffee table, $95; wing-back chair, $65; mahogany drum table, $95. Miscellaneous items. 873-4484.

BUNK BEDS—Maple, repo., 8 pieces. Originally sold for $99, take up balance $43. No money down. $1 week.

Giant Furniture Warehouse 426 Marietta St., NW

at the corner of Jones and Marietta, 525-4517. Open daily, 9 to 9; Sat., 9 to 6. Plenty of free parking.

BUNK BED, maple finish, full twin size, reg. $69. Discount price just $21. No down payment, easy terms. FURNITURE CITY DISCOUNT LAND. 1344 Stewart Ave., SW. 758-6791. Open every day 9-9. Plenty of Free Parking.

Carpets—Used— Bargains

Reg. $8.95 to $14.95 Quantities $2, $3 and $4 per sq. yd. CARPET LAND WAREHOUSE PL. 3-9703, 559 ASHBY ST., SW West End, Atlanta, Ga.

CARPET and pad, 9x18, green sculptured. Mahogany table, Queen Ann chair. CE. 3-3760.

CARPETS — Mill to you. Save on furn. TR. 2-7504. L. E. Mewborn.

CHINA — Radford's Victorian. Odd pieces. Excel. cond. BU. 4-2899.

DESK, lady's Early American, small buffet, chairs, tables, mirrors, chest, lamps, antiques. Over 100 other items. Sale all week. Come in and browse. Private party. 361 Tenth St., Northeast.

DINETTE set repo. Family size. Originally sold for $59, take up balance of $22, no money down, $1 week.

Giant Furniture Warehouse 426 Marietta St.

At corner of Jones and Marietta, 525-4517. Open daily 9 to 9, Sat. 9 to 6. Plenty of free parking.

DINETTE set, repossessed. Large family-size consists of big table and 4 heavy chairs. This set originally sold for $69; balance due just $27.50. No money down, $1 a week. FURNITURE CITY, U.S.A., 1344 Stewart Ave., SW. 758-6791.

DINING ROOM SUITES NEW, $449.95, mahog. Only $297. Also cherry, maple, walnut. Free delivery, parking. 36 mos. to pay. GUNTER BROS. FURNITURE 500 Whitehall St. 1330 Gordon St.

DINING room set, modern Drexel Precedent, table, 40x58, expands to 86 inches, 6 matching side chairs, 2 end chairs. Excellent condition. $175. 231-3228.

DINING ROOM SUITE, electric range, fire screen and tools. DR. 3-7802.

DRAPERIES, pink floral, satinized, valanced. 12' wide x 6½' long. 233-7330.

DRYER — G-E de luxe model. Pink. Like new. 766-6809.

FREEZER, repossessed Frigidaire chest-type, large family size. Originally sold for $279, now only $66. No money down, $1 a week.

Giant Furniture Warehouse 426 Marietta St., NW

at the corner of Jones and Marietta, 525-4517. Open daily, 9 to 9; Saturday, 9 to 6.

FURNITURE AND APPLIANCES

REPOSSESSED

4 ROOMS of furniture and appliances. WE WANT a private party with a steady job to take over payments of 4 complete rooms of furniture and appliances. A beautiful sofa and matching chair in deep foam, 2 end tables and matching coffee table, 2 tall lamps and living room rug. Complete 4-piece bedroom suite with Mr. and Mrs. dresser and tilting mirror. A master-size chest and a full-size paneled bed, a glamorous 2-tone dinette, an 11.3 de luxe Frigidaire refrigerator with a fullwidth freezer, a full-size de luxe kitchen range. Originally sold for $869, present balance:

$257

NO MONEY DOWN

JUST make next payment when it becomes due in November.

GIANT FURNITURE WAREHOUSE 426 MARIETTA ST., NW 525-4517

At the corner of Jones and Marietta Open daily 9 to 9, Saturday 9 to 6 Plenty of free parking.

FURNITURE—3 COMPLETE RMS. incl. $79.90 mattress, box springs. Only $289.95. Free delivery, parking. 36 mos. to pay. GUNTER BROS. FURNITURE 500 Whitehall St. 1330 Gordon St.

FRIGIDAIRE — T.A.G. Appls., new, used. Real bargains. Brantley & Fite Appl. Co., 3029 P'tree Rd., CE. 7-8462.

GAS STOVE, apt.-size, like new. $49.95. Credit to anyone. Brown Furniture, 1925 Hollywood Rd., NW (open 9-9), 799-1717.

GAS circulator, used 1 month. Cost $145 cash, sacrifice $100. 767 Griffin St., Northwest.

HEATERS—RANGES

NEW, used, damaged. Make offer 167 Whitehall. Agt.

HIDDEN bed sofa, slight factory defect. Sofa by day and a comfortable bed by night. Originally $259.95. Now only $88. No money down, $1 a week.

Giant Furniture Warehouse 426 Marietta St., NW

at the corner of Jones and Marietta, 525-4517. Open daily, 9 to 9; Sat., 9 to 6. Free parking.

LINOLEUM RUGS, room-size, originally sold for $7.99, now only $2.99.

Giant Furniture Warehouse 426 Marietta St., NW

525-4517. Free parking, Daily 9 to 9; Sat. 9 to 6.

LIVING ROOM SUITE. Repossessed. Sofa and matching chair, originally sold for $169, balance only $42. No money down, just take over payments.

Giant Furniture Warehouse 426 Marietta St., NW

At the corner of Jones and Marietta, 525-4517. Free parking. Daily, 9 to 9; Sat., 9 to 6.

LIVING ROOM — Two-piece, repossessed. Beautiful sofa and matching chair in latest styling and fabric. This outfit originally sold for $249; balance due just $42. Take payments of $1 week. No money down. Can be seen at FURNITURE CITY, U.S.A., 1344 Stewart Ave., SW. 758-6791.

LIVING ROOM SUITES OVER 50 to choose from. 2 pcs. Start $69.95. Free delivery, parking, 36 mos. to pay. GUNTER BROS. FURNITURE 500 Whitehall St. 1330 Gordon St.

LIV. RM. group, sofa bed, platform LIVING ROOM, French provincial, nationally advertised at $389.95. Highway's discount price only $255. Highway Furniture, 4916 Covington Hwy., Decatur.

LIVING ROOM suite, three pieces. Westinghouse electric stove, good condition. 451-1854, after 4 p.m.

RANGE, electric, repossessed. Originally sold for $269. Just take up balance of $42, no money down, $1 week.

Giant Furniture Warehouse 426 Marietta St.

at the corner of Jones and Marietta, 525-4517. Open daily, 9 to 9; Saturday, 9 to 6. Plenty of free parking.

RANGE — Norge de luxe, gas. Very nice. Used only 4 months. PO. 7-3636. 2339 Brown Rd. College Park.

RANGE, electric, Hotpoint, de luxe, double oven, pushbutton. Excellent. $125. BU. 9-6845.

RANGE, Norge gas, large oven, broiler, 1 year old. $75. PL. 5-8010.

REFRIGERATOR—Westinghouse; repossessed, de luxe model with freezer at top and lots of shelf space. Originally sold for $229; balance due just $66. No money down, $1 a week. Can be seen at FURNITURE CITY, U.S.A., 1344 Stewart Ave., SW. 758-6791.

REFRIGS., WASHERS, RANGES NORGE — No reas. offer refused. Free del., parking, 36 mos. to pay. GUNTER BROS. FURNITURE 500 Whitehall St. 1330 Gordon St.

REFRIG.—Westinghouse, repossessed. Orig. $249, bal due $68, no money dn. Easy terms! Warehouse Furniture Sales, 207 Marietta St. (Open 9-9.) 523-3452. Free parking across street.

REFRIGERATOR Westinghouse, excl. cond., $49.95. Credit to anyone. Brown Furniture, 1925 Hollywood Rd., NW (Open 9-9), 799-1717.

REFRIGERATOR, Frigidaire, freezing unit; dinette tables, chairs. DR. 7-3876, weekdays.

REFRIGERATOR—Philco, 15 cubic ft. Perfect condition. $100. PL. 5-9510.

REFRIGERATOR — Large freezing compartment, 2 end tables. 766-1795.

REFRIGERATOR (Frigidaire). Very good condition, $50. Call 946-2226.

REFRIGERATOR, $25; gas stove, $25. DR. 7-8074.

RUGS — Damaged, $50 ea. 2196 Cheshire Bridge Rd. ME. 4-1452.

Household Goods 52

SEWING MACHINE—Necchi automatic ZIG-ZAG in cabinet, fully guaranteed. Reliable party wanted to take up payments on same. Dlr., MU. 8-7149.

SEWING mchs. Ck. Davison's (d'twn) Bargains. Necchi-Elna, New Home, etc.

SOFA (Tuxedo), two living room chairs, pair of end tables, coffee table. Stromberg radio combination, credenza, contemporary design. CE. 7-5250.

SOFAS (or bed). Beautiful 71-in., $40 while they last. JA. 5-4636, DR. 3-5991, dlr.

STOVE — Gas; repossessed, full 36" de luxe model with big oven and separate broiler, divided work space top. Originally sold for $239; balance due just $54. No money down, $1 a week. Can be seen at FURNITURE CITY, U.S.A., 1344 Stewart Ave., SW. 758-6791.

STOVE—Frigidaire, repossessed, full sz. big oven, auto. timer. Orig. $299. Bal. $78. No money down. Easy terms. Warehouse Furniture Sales. 207 Marietta St. (Open 9-9.) 523-3452. Free parking across st.

STOVE — $30. Refrigerator, $30; wardrobe chest, $15. Living room suite, $90. Bedroom suite, $40. PL. 3-1922.

TV, radio and stereo, 3-way combination, repossessed, originally sold for $329, now only $58, no money down, $1 week.

Giant Furniture Warehouse 426 Marietta St.

at the corner of Jones and Marietta, 525-4517. Open daily 9 to 9, Saturday 9 to 6. Plenty of free parking.

TV — Repossessed Motorola, 21-in. console. Assume payments, $67. Warehouse Furniture Sales, 207 Marietta St. (Open 9-9.) 523-3452. (Free parking across st.)

TV — Portable. Repos. Originally sold for $169. Take up balance of $65. No money down. $1 week.

Giant Furniture Warehouse 426 Marietta St., NW

AT the corner of Jones and Marietta. 525-4517. Open daily, 9 to 9; Sat., 9 to 6. Plenty of free parking.

TVs (used), recond. $25 up. Credit to anyone. Brown Furniture, 1925 Hollywood Rd., NW (Open 9-9), 795-1717.

TVs, USED, recond. Start at $49.94. EARL GUNN'S 714 Moreland Ave., SE—MA. 7-3554

TELEVISION—17 and 21 inch, $35, $50. Perfect condition. MA. 2-0843.

TELEVISION, 21-inch, $45; complete set drapes, $25. SY. 4-7066.

TV, 21", excellent condition, $40. Private owner. 755-6516.

VACUUM CLEANER — Excellent condition. All attachments. Sacrifice. $20. 627-2359.

WASHER — Frigidaire, Imperial model. See to appreciate. CE. 7-0702 after 6:30.

WASHER — Automatic, repossessed. Originally sold $279.95, take up balance of $44, no money down, $1 week.

Giant Furniture Warehouse 426 Marietta St., NW

at the corner of Jones and Marietta, 525-4517. Free parking. Daily, 9 to 9; Sat., 9 to 6.

WASHER — Repossessed Bendix, fully automatic. Has Formica work top; de luxe model, originally sold for $229; balanace due just $78. No money down, $1 a week. FURNITURE CITY, U.S.A., 1344 Stewart Ave., SW. 758-6791. Open 9-9 every day.

WASHER—Repossessed, fully auto. Orig. $349. Bal. due $74. No money down. Easy terms. Warehouse Furniture Sales. 207 Marietta St. (Open 9-9.) 523-3452. Free parking across street.

WASHER-WRINGER—Philco de luxe. Orig. $149. Now $37. No money down. Easy terms. Warehouse Furniture Sales, 207 Marietta St. (Open 9-9.) 523-3452. Free parking across st.

WASHERS, used, as low as $2 per week. Guaranteed, free delivery. Call Bob Whitcomb. PO. 1-1152 EUBANKS PO. 1-8824

WASHER, Maytag auto. Repossessed. Orig. $189, bal. $62. Credit to anyone. Brown Furniture, 1925 Hollywood Rd., NW (open 9 - 9), 799-1717.

WRINGER WASHER — Repossessed. Originally sold for $199.95, take up balance of only $43. No money down.

Giant Furniture Warehouse 426 Marietta St., NW

At the corner of Jones and Marietta. 525-4517. Free parking. Daily, 9 to 9; Sat. 9 to 6.

A GEORGIA PEACH 3 COMPLETE ROOMS

CONSISTING of a beautiful sofa and matching lounge chair, 2 blond step tables and matching cocktail table, 2 tall lamps. A gorgeous gray 4-piece modern bedroom suite with big double dresser, tilting mirror bookcase bed with sliding panels and roomy chest on chest. A large 5-piece dinette set in bronze tone finish with 4 heavily padded chairs. (Optional) brand-new Admiral refrigerator with freezer across top, shelves on the door and full width crisper and de luxe brand-new gas range. This group normally sells for $899, discounted to just:

$299

NO money down, $2.50 a week. Immediate credit and delivery.

Furniture City U.S.A.

1344 STEWART AVE., SW. 758-6791 Open 9-9 every day. LOCATED at the corner of Dill and Stewart.

Appliance Distributor LIQUIDATION SALE

THROUGH a special arrangement with Metropolitan Appliance Co. a complete stock of Sunshine State Dist. inventory of TVs—freezers—refrigerators—stoves—furniture and washers will be liquidated. All nationally advertised products.

	LIST	SALE
18 CU. FT. Refrig.	$749.95	$300
452 LB. capac. freezer	$449.95	$150
30" ELEC. range	$299.95	$129
DELUXE elec. dryer	$299.95	$129
10 LB. auto. washer	$359.00	$199
Sealey sp. and mattress	$89.95	$44.50
4 PC. BR. suite	$299.00	$130

TVs from $49 up. Metropolitan Appliance Co. MA. 7-3554 875-9395 366-1661

3 ROOMS, ALL NEW $168

BEDROOM includes double dresser, mirror, chest, full-sized bed, beautiful sofa in beige and large chair, set of 3 mahogany tables, and pair large table lamps, 5-piece chrome dinette set. Nothing dn., pay $2.25 per wk. DAVE MILLER FURNITURE CO. 3832 Main St., C. Pk. PO. 7-1551 Open nights till 9, Mon. and Fri.

REPOSSESSED Houseful of Furniture

WE NEED someone with a regular job to take over balance on a whole houseful of furniture. Includes extra long beige sectional sofa, set of 3 tables and pair of lamps, 5-pc. dinette set, bedroom suite, new mattress, springs, apt. gas range. Clean as a pin, nice used refrig. This group originally sold for $750, assume balance on furniture.

$148

Nothing down, payments $1.50 per wk. DAVE MILLER FURNITURE CO. 3832 Main St., C. Pk., PO. 7-1551 Open Mon. and Fri. nights till 9

REPOSSESSED — Bedroom. A 4-pc. bedroom suite. Large double dresser with tilting mirror, chest-on-chest and a glamorous matching bookcase bed with sliding panels. Originally sold for $179; balance due $99. Just take up payments of $1 week. No money down. E-Z credit to everyone.

Giant Furniture Warehouse 426 Marietta St., NW

At the corner of Jones and Marietta, 525-4517. Open daily, 9 to 9; Sat. 9 to 6. Free parking.

FRIGIDAIRE refrigerator, repossessed, 11.3 cu. ft. with full width freezer at the top, full width crisper originally sold for $279, just take over balance $48. No money down, $1 week.

Giant Furniture Warehouse 426 Marietta St.

at the corner of Jones and Marietta, 525-4517. Open daily, 9 to 9; Saturday, 9 to 6. Plenty of free parking.

MOVING. Selling fine furniture. English Regency bedroom set, dining room, and breakfast set. French Provincial sofas and tables, Regency sofa and tables. Mahogany credenza, secretary and comodes. Gold satin tufted bed, antique Chinese cabinet, stationary bridge table and upholstered chairs, antique lamps and mirrors, bookcases, stove. 1646 Johnson Rd., NE. 10 a.m. to 7 p.m.

REPOSSESSED. 3-piece nylon-covered sectional sofa, complete with 2 blond end tables and a matching cocktail table and 2 tall lamps. This suite originally sold for $299; balance due only $76. No money down, take payments of $1 a week. Can be seen at FURNITURE CITY, U.S.A., 1344 Stewart Ave., SW. 758-6791. Open 9-9 every day.

(USED bedroom suite, $50) DESKS, CHESTS, ROBES, ETC. NEW and used appliances, reduced. (PRICES CUT FOR CASH) MATTRESS, springs or bed, $18. ATLANTA FURNITURE CO. 152 Whitehall St., SW JA. 2-9295

USED FURN. CLEARANCE BUNK beds, $10; dinette chairs, 2 for $1; dinette table, $7; used washer, $28; 2-pc. sofa bed suite, $19; odd lino. pieces, $1 and $2; 19" TV, $35; 9x12 grass rug, $10. Home Furn. Co., 86 Alabama St. JA. 3-0417.

Wood Kitchen Cabinets

PAY LESS—FACTORY SECONDS DAILY 9 to 5 SAT. 9 to 2 DEL-MAR CABINET CO. 2889 Gordon Rd., SW 753-3126

Household Goods 52

New Furniture—½ Off

Dave Podhouser Furniture, Inc. OPEN 9 a.m. to 6:30 p.m.; Fridays till 9 p.m. 1860 Piedmont Rd., NE, at Cheshire Bridge Rd. TR. 5-9731.

AUCTION SALES, Tuesday 1 to 5 p.m., 7:30 to 11 p.m. See our listings today, under auction sale. HART AUCTION GALLERIES 547 P'tree St., NE. TR. 4-7402

ADMIRAL TV—23" consolette. New-set warranty. Originally $249, take payments of $1 a week. Can be seen at FURNITURE CITY, U.S.A., 1344 Stewart Ave., SW. 758-6791.

QUITTING business, due to health, am closing out everything at dealer prices. Also building for lease. Wright Furniture Co., 3858 Glenwood Rd., BU. 4-2211.

$400 SOLID OAK bedroom suite, slightly damaged, $295; other suites, $79. TINGLE'S, 2460 Memorial Dr.

SPECIAL apt.-size gas stove, $29.95. 5-pc. Danish living rm. suite, dinette set, refrigerator, bedroom suite. 872-1811, dlr.

LOWEST discount prices on furn. and appls. Dogwood Furn. Co., 234 Mitchell, SW. JA. 5-8592. Open to 7 p.m.

TESTED, approved, guaranteed used appliances, $49.50 up. Aycock Appliances, PL. 8-4573.

REBUILT Ref. and TVs, $5 down. BOB SHELLEY, 258 P'tree, JA. 3-7313

WE BUY, sell and exchange furniture. Comfort Furniture, JA. 2-7789.

Antiques 53

BED — Antique 4-poster, mattress, springs, large chest drawers. See at 849 Juniper, NE. 875-3758.

GRAND opening sale. Antiques, furniture, unusual items. 933 Peachtree Street.

Musical Merchandise 54

BAND INSTRUMENTS. Guitars, drums. Atlanta's lowest prices. Sales, rentals. "Rhythm City," CE. 7-9552.

ELECTRIC guitar and amplifier for sale. Call DR. 8-5666.

LOWREY SPINET Organ, Heritage model, with percussion, prac. new, save $500.

HAMMOND ORGAN STUDIOS

3051 Peachtree Rd., NE. CE. 7-0395 Open Mon. and Fri. Eves.

ORGANS—PIANOS Buy with confidence. A known name in Atlanta for 35 years.

CECIL WHITE & SON

2462 Memorial Dr. DR. 3-3331

ORGAN — Thomas electric, $345. CE. 7-0928 after 7 p.m.

PIANO—PLAYER, ELEC. $350

STEINWAY player, completely rebuilt. Small upright, $149. Nice mirror pianos, $295. All pianos guaranteed.

ACE PIANO CO. 259 Peters St., SW JA. 3-5383

PIANOS

New and Used—Good Selection Reasonable Prices—Easy Terms DIXIE PIANO CO. 2769 Main St., E. Pt. PO. 6-0101

PIANO — Dunham self player, good condition. Sacrifice, $300. HE. 5-8160.

PIANO, upright. Music teacher has kept it in good condition. CE. 7-3777.

PIANO — Electric player, like new, mirror piano. DI. 4-3847.

PIANO — Spinet, mirror, small. Nice fin. Just tuned. $100. DR. 8-4473, dlr.

TROMBONE — Ambassador, excellent condition. Cost $140 new; sell $75. CE. 7-1792.

DAVISON'S PIANO AND ORGAN BARGAINS

REWORKED practice pianos $195 to $275.

SLIGHTLY used electric cord organ regular $795. Sale $395.

EVERETT and Cable Nelson pianos and others. Ask about our rent to own plan.

DAVISON'S PIANO DEPT. 3rd Floor OPEN Mon. and Fri. nights till 9 p.m.

SHOP BASKETTE'S FOR PIANOS AND ORGANS

CONN organ and slightly used Hammond organ .... Special Price
FINE used grand like new. Sale price $995
STEINWAY console, save $500
USED and reworked pianos, $165, $195 and $395.
2 RETURNS from rent pianos, save .... $100 to $200

BASKETTE PIANO CO. 305 PEACHTREE, NE

RUTAN MUSIC CO. OF BUCKHEAD ORGANS $100 to $600 reduction on floor samples. Repossessed Lowrey organ, pick up payments $27.22 per month.

PIANOS — Slightly over cost. Gulbransen Pinafore, $385.

DRUMS — White lacquer concert drum, $45. New pro drum set with over $100 worth of cymbals free. 3205 Peachtree Rd., NE CE. 3-0865 Open Mon. Evenings

ALL organs and pianos used in our Southeaster Fair exhibit are now available at greatly reduced prices, on easy terms.

ALVERSON PIANO CO.

101 W. Howard, Decatur, DR. 8-3651 Open most evenings 'til 9 p.m.

PRICES GOING UP — But we are still selling at big reductions. BUY NOW and REALLY SAVE. Open Fri. eves.

LANIER PIANO CO.

637 LEE ST., SW PL. 8-4681

ONLY two Danish Modern Spinets, one in cherry and one in teakwood. Closing out both at big discount. Liberal trades and terms.

CABLE PIANO CO.

235 Peachtree, NE. JA. 1-1041 Open Mon. and Fri. Eves.

BACK TO SCHOOL

SPECIALS! Practice pianos from $75 to $395. Rebuilt grands. Guaranteed like new, from $1,095. WORLD OF MUSIC, INC. Peachtree at Piedmont CE. 7-5900

WAREHOUSE SALE

GRAND PIANOS, $295 UP PRACTICE PIANOS, $75 UP Many to select from. FRIENDLY PIANO CO. 725 Marietta St., NW JA. 2-3974

LEE ROY ABERNATHY

PIANOS AND ORGANS GOSPEL MUSIC LESSONS HWY. 41—4-lane between Atlanta and Marietta, next to Storyland. Phone 435-3335.

WURLITZER Spinet organ, mah. finish. You pay only half new price. A real buy. Liberal terms. CABLE PIANO CO., 235 Peachtree, NE. JA. 1-1041.

HAMMOND spinet organ, model M. Excellent condition. $775 cash. Call H. Harris, CE. 3-9024; ofc., JA. 2-1400.

"WE HAVE NO FANCY TALE— JUST GOOD PIANOS FOR SALE" SCHAFFER-GRAY PIANO HOUSE 938-1880

O. M. TUCKER

425 Peachtree St., NE 876-6726

Radio, TV, Recording 55

DAY-NITE TV SER.

PL. 3-0342 — WORK GUAR. Nite, Sunday, our Specialty

TV SERVICE, PL. 5-3727

ANY TIME—RADIO DISPATCH

23" RCA TV, new consolette, $249.95. Nothing down, bal. $3.30 per wk. PO. 7-1551. Dlr.

TELEVISION — 21" Philco, table model, new picture tube. 627-7968.

TELEVISION, RCA, 21-inch console. Sacrifice, $85. DR. 3-3936.

TELEVISION service calls made at night. PL. 3-6722.

Auctions 56

ESTATE of Julia H. Storms, Anniston, Alabama, Tues., Wed. and Thurs. 10 a.m., 1 and 7:30 p.m. each day, exhibition at our gallery, Monday, Oct. 9. Partial list includes 5 curio cabinets, display cabinet, mahogany dining room set, pairs of beds, sofas, stands, chairs, 2 TV sets, 1 in color, exquisite linens, 3 solid silver tea sets, sterling flatware, diamond brooch and ring, fine lamps, cranberry satin and cut glass, disc, mieseon, Sevres and Limoges china, 2 refrigerators, freezer, luggage, garden furniture, and many other items. By order of Anniston National Bank executor, agent to sell.

Atlanta Auction Gallery

1405 Spring St., NW

AUCTION—SALE

BEDROOM and dining room suites, French and English sofas and chairs, Oriental rugs, all sizes. Lamp tables, cocktail tables, lamps, mirrors, paintings, pianos, occasional pieces and bric-a-brac. To be held on Tuesday, 1 to 5 p.m., 7:30 to 11 p.m. 547 P'tree St., NE. Free parking in rear of bldg. on Courtland St. Hart Auction Galleries, TR. 4-7402

Shop Machines, Tools 57

U.S. air compressor, 5 HP., 80-gal. horizontal tank. Complete with magnetic starter. Used very little. Absolutely new condition. $450. BU. 9-8327.

BAND SAW—12-in., 3-wheel, 4½-in. joiner, both mounted on stands with motors. $100. TR. 2-8994.

Heavy Equipment, Machines 58

RAHN LARMAN lathe, 24 in. 48 in. gap bed, 5-HP. link belt, P.I.V. drive, 220 diagonal 440-60 cycle current, 8-ft. centers.

Four jaw chuck
Face plate
Steady rest
Tool post
Two tail stock centers.
Roll-a-way tool chest.

MAY be seen at The Woodman Co., 647 E. College Ave., Decatur. 378-2562. R. A. Bell.

EQUIPMENT for rent. Crawler loaders, rubber-tired loaders, bulldozers and backhoes. By week or month. Industrial Tractor Corp., 566 Morosgo Dr., NE, Atlanta, Ga. CE. 3-3262.

1 USED HC88 link belt, 25-ton rubber mounted crane. Crane has been used only as a lifting crane. Priced right. Also smaller crane. 1304 Willingham Dr., E. Pt., Ga. PO. 6-7541.

Heavy Equipment, Machines 58

2 SAND pumps, complete with 2 tractors. Newly overhauled. 2 trucks. 200-ft. pipe. 6 months' free rent on property. SY. 9-5260.

15-TON air conditioner. Complete with 15-horsepower motor, condenser, coils, $900. Must move this week. CE. 7-9692, evenings.

FORD, Model F 800, with Challenge 4-yd. concrete mixer, very clean. $2,950. Fulton Equipment Co., PO. 7-8606.

TRACTOR — 1956 Ford end loader, model 8-N. Fair condition. SY. 9-5260, 428-0703.

Building Materials 59

LUMBER SPECIAL, all 2x4s $25 M in lots of 1,000 board ft. or more.

CONTINENTAL WRECKING CORP.

SY. 4-1586

17 MODERN TYPE TRUSSES. 70'. 6" long, 36" deep. 10 OVERHEAD doors. 8x10'. STRUCTURAL steel, all types. 642 North Ave., NW JA. 3-2791

TO HIGHEST bidder, 10-room frame to be moved or wrecked. 255 Forrest Ave., NE. next door to Buehler Market. Owner, TR. 5-7008.

NEW and used bldg. materials and plumbing supplies. ABC Wrecking Co., 485 Glenn St., SW. JA. 4-8848.

SHUMAN SUPPLY CO. MAIN ST. AND FORREST AVE. EAST POINT 766-2724

PRECAST concrete steps, lumber and building materials. T. E. Bridges Lumber Co. SY. 4-4438.

BUILDING MATERIAL BRAND-VAUGHN LBR. CO., INC. PL. 5-4565

KEY-TOX red lumber sold only by Williams Bros. Lbr. Co. MA. 7-8421.

CINDERS — Clean. 590 Travis St., NW, bldg. materials. MU. 8-1107, dlr.

WOODEN boxes, 8' to 16' long, suitable for utility bldgs. Call 876-9644.

ALUM. windows, jalousies, screens. Westlake & Timms, CE. 3-8251.

USED LUMBER, 2x4s up to 12x12s. Reasonable. Dlr. 627-0993.

ALUM. windows, awning type. From $7. TR. 3-2201, agt.

Seeds, Plants, Nurseries 61

KENTUCKY 31 Fescue, 500 lbs. $9 per sack. HE. 5-0012.

Office Equipment, Supplies 65

USED executive solid walnut office suite, desk 39x69, leather swivel chair, 3 banker's chairs, $420 as a group only. Four and eight-foot fluorescent ceiling fixtures, less than ½ price. See Mr. Mallory, 77 Forsyth St., NW, between Luckie and Poplar.

BILLING MACHINE — IBM forms writer, complete. Excellent condition. $175. Late model Royal manual typewriter. Reasonable. 876-7102 after 6.

BARGAINS! MIMEOGRAPHS, Multiliths, Dittos, Photocopy. Rebuilt and guaranteed. 1370 Spring St. TR. 3-3181.

STENORETTE-B, portable dictating machine with charger, like new, less than wholesale. Call 758-4420.

CASH register - adding machine combination (National), 1 drawer. $400. CE. 7-6666, 938-3049.

8 45-INCH salesman desk. File cabinets, bookcases, chairs. TR. 5-4722.

PHOTOCOPIERS, latest models, $99. Hynes Co., 172 W'hall, JA. 5-6417.

A. B. DICK MIMEO, MODEL 418 ELECTRIC. $150. CE. 7-8253.

Business Equipment 66

AT SACRIFICE—Nearly new walnut desk and leather chair; 1 conference, 1 secretarial, 4 salesman, one 4-door steel file cabinet, 11 chairs. Call CE. 7-3671.

SERVICE station equipment — 6 and 12-volt battery charger, brake pressure bleeder, chain hoist. 457-2818.

COMPLETE restaurant equipment for sale. Reasonable. TR. 4-2835, TR. 3-3136.

OFFSET PRESS, 11x15. Adding machine, bench saw. 378-9467.

TUNE-UP equipment, half price, complete units. ME. 4-8395.

Wanted to Buy 72

Appliances & Furniture 525-1047, Agt.

APPLIANCES AND USED FURNITURE Quick cash, fast serv. Dlr., JA. 4-0303

APPL., FURN. WANTED

SPOT cash, fast serv. Dlr. JA. 3-8711

APPLIANCES AND FURNITURE WANTED — Cash. Dlr. JA. 1-0066.

APPLIANCES, furniture. Fast serv. GR. 8-8523, GR. 8-9023, eve. Dlr.

FURNITURE and appliances bought and sold. AAA Furniture Co., 994 Virginia Ave., NE, 872-1811.

Used Furniture Wanted

WE PAY cash for good used furniture and appliances.

BASS FURNITURE CO.

MU. 8-5123

BUYING OLD NEWSPAPERS

ALSO magazines. Phone MU. 8-6824 for highest prices. Georgia Paper Stock Co., Inc.

CAGLE BROS. FURN.

Furniture & Ref. JA. 4-1872

WILL make offer on your old TV, furn., appliances. Dlr., JA. 2-6803.

ANY AMOUNT OF GOOD USED FURNITURE. JA. 3-3230, DLR.

CASH for used pianos, any kind, any cond. Dlr. JA. 5-2464.

RENTALS

Hotels, Motels 74

Avon Hotel, JA. 4-0276

DAILY rates, $2 up. Also wkly. rates.

CAPITAL HOTEL—JA. 4-0636 Low weekly rates, $10.50 and up

CLERMONT HOTEL, TR. 4-8611 ROOMS, bedrm. and eff. apts., furn., TV and Free Parking.

DRUID HILLS HOTEL

644 N. HIGHLAND AVE., NE ROOMS, EFFICIENCIES, APTS. AIR CONDITIONED, TV FREE PARKING, PRIV. PHONE DINING ROOM, RATES $10 WK. UP SPECIAL MONTHLY RATES TR. 4-4476

Frances Hotel—New Management Weekly Rates—JA. 4-7909

RITZ HOTEL—Near Rialto Theater. Spec. wkly., daily rates. JA. 4-0456.

HOTEL SOUTHLAND—Free TV. Air cond. Parking. Kit. units. Wkly. rates. 825 Ponce de Leon Ave., TR. 6-5575

MILLER HOTEL—Low weekly rates. With bath, $9 to $12.50. JA. 3-9871.

PARK HOTEL—JA. 3-9085 WEEKLY, $9.00 to $10.50, also apts.

Rooms 75

ACORN AVE. Twin Br. Priv. ba. Brkfst. Transp. TR. 6-2748.

ANSLEY PARK — Cottage room, private entrance. Gentleman. TR. 4-5834.

ATKINS PARK, NE, near Hotel Briarcliff. Gentlemen. Rooms, $5.50 up. Kitchen, refrigerator, showers. Best transportation. TR. 6-8555.

ATLANTA AVENUE, SE (348). Sleeping room, private bath. MA. 2-4140.

BONAVENTURE AVENUE, NE — Young men share steam-heated room, twin beds, shower bath, refrigerator, telephone, ice water. Maid service. $6 week each. 874-7313.

BRIARCLIFF ROAD—Near Ponce de Leon. Single rooms. Gentlemen. Kitchen privileges, lounge, TV, showers. $6.75 to $9. DR. 7-6046.

BRIARCLIFF-Plaza area. Single and double. TR. 6-9916.

BROOKWOOD HILLS — 2 girls. Private bath. $7 each. TR. 4-9063. HE. 5-0860.

BUCKHEAD—Private entrance. Businessman. Conveniences. CE. 3-6817.

BUCKHEAD—Gentleman. Half block Peachtree. CE. 7-6138.

CAMELLIA GARDENS area — (1807 Peachtree) single and double. 874-7497.

CHAMBLEE-DORAVILLE AREA — 1½ block Northwoods shopping. Corner room, twin beds, 2 meals daily. Private home. 457-3636.

CLERMONT HOTEL—Furn. rooms, complete hotel service. TR. 4-8616.

CLIFTON-McLENDON AREA—Twin beds, private entrance. 373-6467.

DECATUR — Want young man to share new home, $60 mo. BU. 4-3932.

DRUID HILLS — Twin bedroom, private bath. Private entrance, convenient Emory, transportation. DR. 8-6852.

DRUID HILLS—Attractive single room, private bath, entrance. In quiet home. Gentleman. DR. 8-2312.

EAST ATLANTA — Very attractive vacancies, gentlemen, rooming house, on limited bus line. 810 Flat Shoals Avenue.

EAST POINT, Airport. Private home. Gentleman. Parking. PO. 1-6925.

EMORY—Walking distance North Decatur. Business girls, students. DR. 3-1827.

FARIVIEW RD., NE (1357)—Business people, students. Maid service. Playroom. Fallout shelter. Breakfast. DR. 3-0045.

HAPEVILLE — Gentleman, quiet, block Post Office. PO. 7-9945, PO. 1-6561.

HAPEVILLE — Room, private bath. Twin beds. Young men. PO. 1-5850.

HAPEVILLE — 1 single room. 624 Spring St. PO. 6-4348.

LENOX SQUARE — Nice room, single or double, utilities, convenient everything. CE. 7-9019.

MORNINGSIDE, $30. Gentleman.—Corner room, large closet. Private home. 1672 North Rock Springs Rd., TR. 6-8417.

MORNINGSIDE—Gentleman to share master bedroom, bath with congenial young man. TR. 4-3104.

NORTHEAST — Attractively furnished, one single, one double bedroom. Kitchen privileges. 373-9278, after 7 p.m.

Rooms 75

NORTHEAST — Furnished room for two gentlemen. Maid service. Kitchen privileges. Private entrance. TR. 3-3069.

NORTHEAST — Furnished bedrooms in private home, close to all facilities. Men only. 52 17th St. TR. 2-0422.

NORTHEAST — Attractive room for business woman. Home privileges. On transportation. TR. 2-7930, after 6.

NORTHEAST SECTION — Private room in new modern home. Young business man. CE. 7-0391, GL. 7-0180.

NORTHEAST — Woman. Corner room, private entrance, share bath, kitchen, one lady. MU. 8-2595.

NORTHEAST — Attractive vacancy, young business girl. Every convenience. TR. 4-1880.

NORTHEAST — Near Peachtree. Attractive, large closet, business people. TR. 2-6416.

NORTHEAST — Gentlemen, private entrance, bath, garage, closet desk. MU. 8-1462.

NORTHEAST — Room with kitchen privileges. Private home. BL. 5-7761, TR. 2-5341.

NORTHEAST — Nice location. Gentleman preferred. Private home. DR. 8-8058.

NORTHEAST—Clean front bedroom, private entrance, private home. 522-5611.

NORTHEAST — 84 Twelfth St. Nice quiet private home. TR. 4-5156.

PEACHTREE and 28th St. section; lovely room, suitable married couple or ladies; private bath; meals optional. TR. 6-5164.

PEACHTREE RD. (3743) — Near Lenox, gentleman. CE. 7-9186, CE. 7-1450.

PEACHTREE CREEK section, ½ block Peachtree. $60. Gentleman. CE. 3-9018.

PIEDMONT PARK, (near) front. Corner bedroom, bath, first floor. Gentleman. $40. TR. 2-2573.

ST. CHARLES AVE. (513). Benefits and privileges. $10. 874-9194, 875-3964.

SOUTHEAST — Private rooms. Gentlemen. $10 each. Everything furnished. 622-8339.

ST. CHARLES — Immaculate, spacious rooms. Meals optional. $7.50, 876-9221.

VIRGINIA-HIGHLAND. Gentleman. Front room, bath with shower. TR. 2-2486.

WELLS Apts. 53½ Baker St., NW. Priv. room with bath, $10; without bath, $8. Dbl. room with bath, $7; without bath, $6. JA. 4-9884.

WEST END — Attractive room, refrigerator, cooking optional. $40. PL. 8-5839.

WEST END—Roommate for gentleman. Twin beds. PL. 3-7048.

GENTLEMAN, opposite Rose Bowl, corner rooms, double and single. Every convenience. TR. 6-2725.

LARGE room, single or double, lovely and convenient location. Also, terrace apartment. 378-5180.

ROOMS, furnished or unfurnished, light housekeeping. 824 Briarcliff Road, NE.

LOVELY ROOM BATH, private home. DR. 8-1833.

SLEEPING room for rent. Near Fort Mac. PL. 3-3458.

Room and Board 76

ANSLEY PARK — Private home, lovely room, business people. TR. 6-4675.

BRIARCLIFF AREA—1255 Ponce de Leon. Private or double. Reasonable. DR. 8-3543, DR. 3-9302.

BRIARCLIFF RD., NE (814). Vacancies for young men. $12.50 week. 876-9900.

CHESTATEE INN (Near Sears, 580 Ponce de Leon, NE — Atlanta's unusual boarding inn. Apts., rooms, meals 6½ days. Maid service, free parking. TR. 6-6141, TR. 4-0665.

CRESCENT GUEST HOUSE

ROOMS—Cool room, showers. The best meals (cafeteria style). Bus stop. Parking. Peachtree and 11th. $10.50 and up. Gentlemen. TR. 5-2882.

D'TOWN, 7 days, $14.75. Fam. style. Rm. only, $6.50. Clean beds, 876-9658.

DRUID HILLS. Vacancies for boys. Meals, family style. DR. 3-1913.

EAST POINT — Nice rooms, good meals, family style. Convenient. PO. 1-6315.

ELEVENTH ST. (19) — Between Peachtrees. Newly decorated. Private, $15; semi-private, $13. Girls. TR. 6-9483.

ELEVENTH STREET, between Peachtrees. Women, men. Good food. Shopper's special. TR. 4-7793.

FIFTEENTH ST., NE (33). Gentlemen. Doubles with home-cooked meals. Every convenience. 876-9621.

FIFTEENTH ST., NE (201)—Room, adjoining baths. Delicious meals. Gentlemen.

FOURTEENTH ST. (226) — Vacancies. Young busi. people. Beautyrest mat. TV. Excel. meals. TR. 6-7196.

LITTLE 5 POINTS—Private room, meals 7 days. JA. 3-0171.

MONROE DRIVE (807)—Gentlemen. Good food, $10 weekly. TR. 2-0853.

NORTHEAST — Vacancies. Gentlemen. Nice, clean rooms. Doubles. Showers. Good meals six days. 710 Piedmont Ave.

NORTHEAST—Gentlemen only. Two meals day, 6 days per week. Convenient to buses. Positively no drinking. 873-4467.

NORTHEAST — Double front room. Private home. 2 gentlemen. 378-7776.

PONCE DE LEON (892) HOME-COOKED, family-style meals, lobby TV. Lot parking, near Sears and Plaza. Conv. trolley. TR. 2-1706.

PONCE DE LEON PLAZA Area. 1201 Fairview Rd. The Vans. Quiet, excellent meals, for young ladies and gentlemen. 378-4220.

PONCE DE LEON (1492)—Business girls only. Single or double. Very reasonable. References. DR. 3-1274.

PONCE DE LEON (1328) BEAUTIFUL Druid Hills, Congenial people. Conv. Reas. DR. 7-1456.

NORTHEAST—Gentlemen, 2 meals daily. Near transportation. TV. TR. 5-1440.

ST. AUGUSTINE Place, NE. (1156). Vacancies. 1 nice young man, 1 young lady. TR. 4-4584.

SOUTHWEST — Private home. 2 men. Rooms, $8.75. Breakfast optional. PL. 8-4505.

SOUTHWEST — Gentlemen. 3 excellent meals 7 days week. PL. 8-6148.

ST. CHARLES PL., NE (1166). Single and double rooms for boys. Home-cooked meals. TR. 2-0522.

LADIES and gentlemen, retired elders. Good food, comfortable. TR. 2-1212.

WEST END — Delicious meals, 7 days. Ladies. Gentlemen. PL. 5-2027.

Housekeeping Rooms 77

CLERMONT HOTEL, furn. rooms and eff. apts. Complete Hotel Service, TR. 4-8616.

GRANT PARK — Furnished housekeeping room. Stove, refrigerator. Business person. MU. 8-7151.

PIEDMONT, NE (848)—Housekeeping room. One gentleman only. $12.50 weekly.

TWELFTH ST. (27) NE — Large housekeeping room. Christian home. Semi-private bath. TR. 2-7248.

WEST END — Nicely furnished room. Stove, Frigidaire, utilities, linens, etc. furnished. 758-6920.

ROOM and kitchenette, upstairs, close in, for retired non-working lady. $35. 523-6367.

TRAILERS—$12 wk. and up. Kingston Trailer Pk. Jonesboro Rd., For. Park.

Furnished Apts., Duplexes 78

AIRPORT to BUCKHEAD, See APT. Locator Service ad. Class. 79.

AIRPORT vicinity, 1 block Piedmont Mill. PO. 7-9027.

ANSLEY PARK—Attractive, nicely furnished 3-room apartment, utilities furnished. $80. Adults. South Prado, NE. TR. 5-1228.

ANSLEY PARK — 3 spacious rooms, redecorated, utilities furnished. $95. BL. 5-1278, BL. 5-4312.

ANSLEY PARK — Terrace apartment. Nice for couple, business lady. TR. 6-5618.

ANSLEY PARK — 3-room apartment, utilities, $85. TR. 2-2430.

ANSLEY PARK — 2 bedrooms, 2 baths, 4 girls. TR. 3-1604.

ARGONNE AVE., 878 — 2 BRs. Dowling Rlty., TR. 5-8057 675 Penn Ave., TR. 4-2080

ARGONNE (733)—$67.50. Three rooms. After 4, TR. 4-8793.

ATLANTA AVE. (68) SE — 5-room or 2-room. MA. 7-2194.

ALTOONA PL., SW—3 rooms, utilities. $80 month. 755-5802.

BARBIZON APTS. HEATED SWIM POOL

PRESTIGE location. Pershing Point section between Peachtrees. Interior decorator just furnished these beautiful 1-bdrm. apts. Air cond., elevator. Maid service avail. All utils. furn. $135 and up 35 Lombardy Way, NE. TR. 6-5792, TR. 2-9706.

BASS High School area. 2 nicely furnished rooms, all utilities furnished. $17.50 week or $75 month. 876-8758.

BILTMORE vicinity. Desirable 1-bedroom apartment. $75. DR. 3-2726.

BLAIR VILLAGE APTS.

1 bedrm. furn.—$18 weekly
2 bedrms. furn.—$21 weekly

ABOVE rents include water, gas and electricity. No running all over town to make deposits. One single deposit of $25. (Returned when you move out) takes care of everything. WALK TO ELEM. SCHOOL Shown daily 9 to 9. Sunday 2 to 9 Phone MA. 7-5701

BOLTON trailer, adults, utilities furnished, $48 month. 794-4012.

BRIARCLIFF HOTEL

EFFICIENCY and 1-, 2-bedrm. apts. Fully equipped kitchen with utensils, TV, air conditioning. Free parking. DAILY—WEEKLY—MONTHLY Full Hotel Service 1050 Ponce de Leon Ave., NE TR. 4-9711

BUCKHEAD AREA — Business couple. Attractive cottage, $80. CE. 3-0632.

Furnished Apts., Duplexes 78

BUCKHEAD

BEDRMS., nicely fur. Util. Air cond. Swim. pool. Conv. to schools, transp., shop. center. Res. mgr., 350 E. Paces Ferry Rd., Apt. A-1, 233-3697.

BUCKHEAD SECTION — Bedroom, living room, kitchen, tiled bath, private entrance, parking. Business couple. CE. 3-4555.

BROOKWOOD APTS.

20 STANDISH AVE. LOVELY efficiency. Almost never vacant. Air cond., util. furn., $99.50. TR. 6-5792, TR. 2-7906.

BYWOOD LANE, SW (1241) — Beautiful ranch-type terrace. 4 rooms. Near Ft. Mac. PL. 8-2400.

CASCADE RD., SW — Attractive, redecorated, spacious, carpets. Couple. $85. Weekdays after 6, DI. 4-1451.

CASCADE-BEECHER HILLS — Private, redecorated apartment, business couple. PL. 3-5032.

CHARLES ALLEN DR.

N. OF PONCE DE LEON LARGE bedrm. with dbl. closets. Large liv. rm.-dinette. Complete kit. Tile bath, enclosed shower. Modern furnishings. $105 mo. JA. 3-8914.

CHAMBLEE AREA — Business lady, share beautifully furnished home, private bedroom, bath, den. GL. 7-8904.

CLAIRMONT vicinity or near N. Decatur Rd. Single girl would like small apt. with kitchenette. Can give references. 378-2385 after 6:30.

CLERMONT HOTEL, TR. 4-8611 ROOMS, bedrm. and eff. apts., furn. TV and free parking.

CLIFTON ST., SE (67), 3 rooms, furnished or unfurnished. DR. 7-2434.

COLLIER RD.-NORTHSIDE DR. section. Attractive terrace apartment. Utilities paid. Use of laundry. Married working couple preferred. No drinkers or children. References. $85. TR. 2-6277.

COLLEGE PARK—Pleasant arrangement. Brick. Dowtown. Washeteria. Utilities. $90. 766-0449.

COLLEGE PARK — One-bedroom apartment. Utilities furnished. Redecorated. PO. 1-5987.

DECATUR SECTION—3 rooms, private entrance, bath, lights, water furnished. Convenient to everything. Business couple. $70. DR. 8-8353.

DECATUR—965 Church. Attractive garage apartment. Ideal Emory students, business couple. GL. 7-7592.

DECATUR — First floor, living room, dining, kitchen, 2 bedrooms, screened porch, convenient stores and transportation. DR. 7-3258, TR. 6-9511.

DECATUR, 206 Drexel—3 rooms, pleasantly furnished, private entrances, utilities. $23 week. HE. 5-7211.

DEERFIELD APTS.—Refined, settled ladies, gentlemen or married couple. 356-360 Ponce de Leon. TR. 2-4193.

DEKALB AVENUE, 2- and 3½-room apartments. $15. JA. 3-5205.

DECATUR — Available Nov. 1. Business couple. $70. DR. 3-2811.

DORAVILLE-Tucker area. 2-bedroom mobile home, all utilities furnished. 938-1639.

DRUID HILLS—Nice clean liv.-bedroom comb., bath, kit.-dinette, steam heat, married couple. Day, TR. 2-1689; night, DR. 8-3079. References.

DRUID HILLS—Attractive, private, completely furnished. Utilities. Large living-bedroom, dinette, electric kitchen, bath. Adults. DR. 3-3724.

DRUID HILLS — Attractive garage apt. Carpeted. Kitchenette. On transportation. $75. DR. 8-1091.

DRUID HILLS-EMORY—Spacious 6 rooms. (2 bedrooms.) CE. 7-9943.

EAST ATLANTA — 2 rooms, private bath, entrance. Adults. PO. 6-8507.

EAST LAKE DRIVE (132) — Near East Lake Country Club. 3 rooms. $19 week. Inquire Mrs. Price.

EAST POINT—Duplex. Attractive 4 rooms, bath. Near schools, shopping, transportation. Private. Fenced back yard. Call 457-3954.

EAST POINT, near Fort Mac—Spacious 4-room apartment, $100 includes utilities. 767-3538.

EAST POINT — 4-room furnished apartment. Garage. Adults. PO. 1-3027.

EAST POINT—Efficiency. Everything private. Businessman. PO. 7-5523.

EAST POINT—3 rooms, bath, private entrance. Utilities. PO. 1-5031.

ELLSWORTH DR., NW (765)—Nicely furnished, clean, air-conditioned. Business people. References. TR. 5-4278.

EMORY — Little Five Points. Clean, convenient, reasonable, utilities. DR. 3-4535.

EUCLID TERRACE, NE. Duplex. Beautiful 3 rooms. Baby. BL. 5-0227.

FIFTH ST., NW (86)—3 rooms, private bath, utilities. Adults. TR. 6-6252.

FOURTH-Argonne, two bedrooms, five rooms, $80. Adults. TR. 6-1201.

FOURTEENTH ST., NE (233) — 1-bedroom garage apartment, double and single beds.

FT. MAC AREA — 3 large rooms. $55 PO. 7-9335.

GORDON, SW (1237)—3 rooms, bath, utilities. Couple. PL. 5-7610.

GRANT PARK—733 Primrose St., SE. 3 rooms, private entrances and bath. Newly decorated, utilities, except gas. $60. JA. 3-9455.

GRANT PARK efficiency. Guest house, private bath, on carline, man preferred. 585 Cherokee Avenue, SE. 688-6941.

GRANT PARK SECTION — 3-room duplex. Nicely decorated. Private bath. $60. 622-9216.

GRANT PARK—Large 2- and 3-room apartment. DR. 3-1745.

GREENWOOD AVE. (800), NE — Lovely efficiency, 1-BR. and 2-BR. apt. TR. 5-6922, or see janitor.

HIGHLAND-PONCE DE LEON—Upstairs, furnished kitchen, bedroom, bath, utilities, private home. Christian business lady. $70. 872-0052.

HIGHLAND - VIRGINIA SECTION—3 rooms, bath, to adult business couple. $75 including utilities. TR. 2-5755.

HOLLYWOOD ROAD, Northwest (837)—2 small apartments, utilities furnished. Working couples preferred. SY. 9-1538 after 6 p.m.

INMAN PARK — Utilities, transportation, baby accepted, $16.50 week. TR. 4-7958.

JUNIPER, NE—Efficiency. Clean, comfortable, convenient Peachtree-7th. TR. 2-5774.

KIRKWOOD AREA — Young Christian girl to share apartment with same. DR. 8-7329.

LAKEVIEW APTS, 1178 Piedmont Ave., NE—Modern efficiencies. Facing park. All utilities. Private parking on bus lines.

LAKEWOOD — Gentleman will share home with business man or couple. 524-8527, weekdays.

LITTLE FIVE POINTS — Terrace apartment, utilities furnished, reasonable. 457-6556.

LITTLE FIVE POINTS—Clean apartment, bath, $52.50. Couple. ME. 4-8057.

MARIETTA, Ga. — 2-bedroom apartment, utilities, $20.50 week. 428-7202.

MORNINGSIDE — Rosedale Rd. Nicely furn., spac. apt. for 2 or 3 girls. Private entrance, bath, nr. transp. BL. 5-3530.

MORNINGSIDE — 3-room furnished apt. All utilities supplied. On bus line, off-street parking. TR. 4-6027.

MORNINGSIDE — Efficiency, private, utilities furnished. Convenient to bus. TR. 2-3148.

NE SECT., COME AND SEE FOR YOURSELF

48—76—80 12TH ST., NE

FURN. and unfurn., air-cond. efficiencies and 1-bedrm. units. New firepr. bldgs. under new aggressive management. 10th St. sect. conv. to Ga. Tech, between the P'trees. $82.50 to $117.50 plus utils. TR. 2-5369.

NORTHEAST — Nicely furnished 2-bedroom apartment, convenient transportation. Immediate occupancy. Adults only. 872-0113.

NORTHEAST — 979 Virginia Ave. Large apt., suitable for 4 boys or 4 girls. $26 month each, including all utilities. TR. 5-3706.

NORTHEAST — Redecorated bedroom, kitchenette efficiency. Private entrance, central heat, utilities. $12.50 week. DR. 7-3673.

NORTHEAST—80 Twelfth St. Young business girl desires same to share air-conditioned apartment. JA. 9-7263, TR. 3-3546.

NORTHEAST — Newly furnished 4-room apartment. Ideal for 2 or 3 business people. Bus stop in front. TR. 6-3098.

NORTHEAST — 328 7th St. 2 furnished rooms, living room, bedroom-kitchen combination, upstairs. Private. TR. 6-3933.

NORTHEAST, 963 Ponce de Leon Ave.—Above-average efficiency, 1-, 2- and 4-bedroom apts. TR. 4-0665, TR. 6-6141.

NE — 4 GIRLS. Beautiful 6-rm. apt. incl. huge liv. rm., 2 bedrms., 2 BATHS. Very conv. $40 each. TR. 5-7127.

NORTHEAST — 1 and 2 bedrooms, business people. Convenient to everything. References. TR. 5-6240.

NORTHEAST—Nice, clean apartment, front, back entrances. Free parking. Close Sears. TR. 5-9040.

NE—LARGE liv. rm., den, big bar, 3 bedrms., modern furniture. Suitable 5 or 6 adults. TR. 4-9433.

NORTHEAST — Living room, bedroom, kitchen, bath. Utilities furnished. DR. 7-1033.

NORTHEAST — 2-bedroom apartment. Utilities. Transportation. 4 ladies. DR. 8-7486.

NORTHEAST—Two single girls desire same to share nice apartment. Call 876-0936 after 5.

NORTHEAST — 336 4th St. 3 rooms, bath, lights, water. $42.50. Adults. TR. 5-6078.

NORTHEAST—Close in, redecorated, nicely furnished 3- and 4-room duplex. ME. 4-4136.

NORTHEAST—Redecorated. 3 rooms, bath. Utilities. Transportation. $75. TR. 2-8218.

NORTHEAST—Large clean kitchen, bedroom, utilities. Private entrance. 522-6411.

Furnished Apts., Duplexes 78

NORTHEAST — Air cond., large pine-paneled liv. rm., kit., big bar, huge bedrm., 31-ft. closet. Suitable 3 or 4 adults. $150, incl. util. TR. 4-9433.

NORTHEAST — 3 rooms. Utilities furnished, private entrance, bath. TR. 6-8928.

NORTHEAST — Two-room efficiency. Private. Conveniently located. TR. 4-6147.

NORTHEAST — 2-3 rooms, bath. Utilities. On transportation. 237-6779.

NORTHEAST — Efficiency. Business adult or couple. Oct. 15. TR. 4-4563.

NE—3 or 4-rm. apts. Util. fur. Child OK. 1330 McLendon. BU. 9-6010.

NORTHEAST — Clean, furnished, 3 rooms including utilities. TR. 6-2573.

NORTHEAST — Efficiency. Utilities. Private. Bus stop. MU. 8-9921.

NE, 2-3 rooms. Private bath. Utils. Couples. TR. 2-1586.

NORTHSIDE. Bedroom, kitchen, private bath. Nicely furnished. Transportation. Utilities paid. Business couple. References. $15 week. 874-2312 before 3 p.m.

NORTHWEST. Choice neighborhood. Redecorated, 2 bedrooms, fenced yard. Near everything. $120. TR. 2-4694.

PEACHTREE RD. (2040) — 4-room apt., $95, 5 rms., $110. Immediate possession. 875-1081, 874-0197. TR. 4-1757.

P'TREE PL., NW (29). Open. Nicely redec. effic. with dressing rm. Adults. Apt. 3, 4. $75. TR. 6-5575.

PEACHTREE - ELEVENTH area. Well furnished efficiency. Clean, quiet apartment. TR. 6-1708.

PEACHTREE RD.—Business girl desires to share apartment with same. 231-1747.

PIEDMONT PARK AREA

(229 13th St., NE) BRAND-new furniture, new bldg., on busline, lge. walk-in closet, bedrm., lge. liv. rm., tiled bath. No. 3 open for inspect.

ONLY $107.50

JA. 3-3902 for appt. anytime.

PIEDMONT, across Park, 1-bedroom, large rooms, on bus. Near stores. Attractively furnished. BIG closets. $79.50 month. Best value in Atlanta. Days, TR. 3-1065; Weekends, nights, TR. 5-7857.

PIEDMONT PARK area. Completely private, unusually attractive, modern 3-bedroom apartment. $95 including most utilities. TR. 5-7103.

PIEDMONT PARK area. Completely private, large studio-type efficiency, suitable 2 adults, $75 including most utilities. TR. 5-7103.

PIEDMONT-Buckhead area. College graduate 25, desires share apartment with same. 873-5498 after 5.

PIEDMONT PK.—3 rms., bath, $75. Everything furnished. TR. 5-5400.

PONCE DE LEON — Redecorated, nicely furnished large three-room efficiency. Utilities. 1,2 business adults. TR. 4-1901.

PONCE DE LEON, Highland Section. Attractive roomy 2 bedrooms. Utilities furnished. Private. 3 girls. TR. 4-3206.

PONCE DE LEON PL., NE (755)—2 rooms. TR. 4-0512.

ST. CHARLES (859)—Terrace apt. Utilities. $67.50. Adults. TR. 4-3127.

SOUTHEAST, 311 Glenwood Avenue. 1-bedroom apartment. JA. 4-0211, before 2 p.m., after JA. 1-1246.

SOUTHWEST — Near Hapeville. 3-room furnished apartment. Adults. PO. 7-6112.

STANDISH APTS.

47 25TH STREET, NW 1 BLOCK Peachtree. New, air-conditioned efficiencies. Completely furnished. Ample parking. Very modern. $105 mo. All utils. furn. TR. 5-3700.

SYLVAN HILLS — Terrace efficiency. Couple. 940 Burns Dr., PL. 3-8819.

SYLVAN HILLS — 3-room terrace. Utilities. Couple, $85. PL. 3-6449.

WEST END, Cascade section — 3 rooms. Nicely furnished. Wall-to-wall carpeting. Private entrance. Conveniently located. PL. 3-8844, PL. 5-5941.

WEST END — Private bath, entrance, bedroom, kitchen, dinette, business couple. PL. 3-0850.

WEST END — Redecorated. Completely private. Near schools, transportation. PL. 3-5910.

WEST END—Three nicely furnished rooms. Private home. Utilities. Nondrinkers. PL. 3-7590.

WEST END — Efficiency apartments and rooms, children welcome. 755-9142.

WEST END — 3 rooms, private entrance, bath, adults. PL. 5-4725.

WEST END—2-room furnished cottage. Working couple. 758-3582.

WILLIAMS MILL RD, NE

2 LARGE rooms bath, all utilities. $67.50. JA. 3-8914.

MODERN UPTOWN LUXURY APARTMENT

82 BAKER ST., NE—Furnished with new carpets, drapes and modern furniture. Air con., steam heat, tiled bath, 1 bedrm., $125. Water, heat furnished. Close to St. Joseph, Power Bldg., P'tree-Baker Bldg. Open 9-5 for inspection. JA. 1-1955.

3 ROOMS, water-front, efficiency, bachelor, terrace apartment, entirely private. Fishing, 10 minutes Marietta, 30 minutes Atlanta, Whitcomb, HE. 5-5883.

3 Lovely Rooms, $88

NORTHEAST — Utilities. Couple or ladies. 830 Piedmont. TR. 6-3466.

BUSINESS woman desires to share apartment with same. TR. 5-1924 after 6, TR. 3-3235 days.

SPACIOUS, clean living, dining, 3 bedrooms. Private. Transportation. Adults. $85. MA. 7-5696.

DUPLEX — Near Lenox, Peachtree Road. 3 rooms, bath. All private. CE. 7-9458.

FURNISHED APTS. UTILITIES INC. 881 PONCE DE LEON

MOBILE homes for rent. Allen Mobile Home Park. 622-8735.

2, 3 AND 4-room apartments. Near schools. PL. 3-4972.

GARAGE APT. Business couple. $75. PO. 1-8123.

Unfurnished Apts., Duplexes 79

Airport to Buckhead

FREE—Apartment Locator Service

CALL US FIRST! 9:30-5:30 Monday through Saturday 1267 Peachtree, NE TR. 3-3482

AMSTERDAM AVE., NE (1001) — Attractive five-room duplex. Separate utilities. Convenient location. Garage. No pets. Christian adults. $85. TR. 4-7698.

ANSLEY FOREST

ATLANTA'S newest and finest, yet, sensible prices. Conveniently located. Sound insulated. 1-, 2-, 3-bedroom apartments, now available. Air cond., w.w. carpeting, swimming pool, child's play area. Private patios. Office on grounds. 1636 Piedmont Ave., NE, at Morningside Dr. TR. 5-4702.

ANSLEY PARK VILLA

200 MONTGOMERY FERRY NE—2 rms., bath, electricity, heat, refrig. furnished, $67.50. ROOKER, INC. 95 Marietta, Realtors, MU 8-6550

ANSLEY PARK 4-RM. terrace, newly dec. TR. 3-5559

ANSLEY PARK — Freshly decorated. Bedroom, living room with gas-log fireplace, dressing room, bath, efficiency kitchen, private entrance, all utilities, parking. $90. TR. 5-2264, CE. 7-6043.

ANSLEY PARK — 2 bedrooms, living room, kitchen, dinette, bath, $75. 435 Montgomery Ferry Dr. BL. 5-5924, TR. 2-2678.

ANSLEY PARK — Duplex. 2 bedrooms, jaloused porch, near transportation, $100. 411 Beverly Rd., NE. TR. 2-1478.

ANSLEY PARK—First floor, 3 rooms, all utilities. Stove, refrigerator, on bus line. Reasonable. TR. 6-7105.

ATLANTA AVENUE, SE (348). 4 and 5 rooms, all utilities, 3-room garage apartment, adults. See Sunday after 2, or call MA. 2-4140.

ATLANTA AVE., SE (279). Pine-paneled terrace apartment. Completely redecorated. PL. 3-5994.

ATLANTIC-TECH area — One bedroom, stove, refrigerator, water. $89.50. CE. 3-1232, 872-6994.

AVA PARK DUPLEX

Nice 2 bedrooms. Adj. Hapeville's CITY PARK, with all recreational facilities. Convenient shopping, trans., churches, public parochial schools. $70-$75. PO. 1-5943, PO. 1-0518.

AVONDALE APTS.

ATLANTA's lowest-priced luxury apts. New, spacious 2 bedrms., air cond., swim. pool. Washeteria. On 4 acres of beautifully landscaped grounds. $95. 636-8158.

AVONDALE - CLARKSTON AREA—Duplex, living, bedroom, kitchen, bath. $60, water furnished. 3267 Rockbridge Rd. Call BU. 9-2488.

AVONDALE ESTATES — 2-bedroom duplex. Near schools, transportation. BU. 9-4968.

BATAVIA ST. (2666), E. PT. 1 VACANCY avail. Oct. 15. Country club living for small price. 2 BRs., carpets. Complete kit. equipt. Drapes. Individual storage. Other extras. All for $145 mo. incl. major utilities. PO. 1-1467, PO. 6-6274. Coker Rl., E. Pt.

BELLEVUE DR., NE (1085)—Three rooms, private entrance. All utilities paid. $75 month. Frigidaire included. TR. 2-9468.

Unfurnished Apts., Duplexes 79

BELVEDERE-DECATUR

MODERN new brick duplex. 2 large bedrooms. Near shopping, schools. 3102 Midway Rd., $85 and $95. JA. 3-8145, before 6.

BLAIR VILLAGE APTS.

WALK TO ELEM. SCHOOL

CHECK THESE ADVANTAGES

FRESHLY painted in decorator chosen colors. Shopping center, schl. adjacent to development. All on first floor. Spacious suburban location.

1 bedroom ..... $14 Weekly
2 bedrooms ..... $17 Weekly
3 bedrooms ..... $20 Weekly

ABOVE rents include water, gas and electricity. No running all over town to make deposits. One single deposit of $25 (returned when you move out) takes care of everything.

If desired, apts. may be rented on monthly basis without utilities from $51.50.

Shown daily 9 to 9; Sunday 2 to 9. Phone MA. 7-5701

Bolton Apartments

IMMEDIATE occupancy. Lovely 2-bedroom, furnished and unfurnished apartments. Rental $69.50 up. Ten minutes to Georgia Tech. Visit us or call SY. 4-2621 or SY. 4-8787.

Peachtree Garden Apts. Swimming Pool

WE HAVE for immediate occupancy lovely 1-, 2- and 3-bedroom apartments, furnished or unfurnished. Children welcome; adult buildings. Office open daily. Call CE. 3-4375 or CE. 3-5571.

10 MINUTES from Lenox Square, 10 minutes from General Motors plant. Super Lenox Limited Bus originates our grounds, grammar school across the street.

Spring Lake Apts.

WE have for immediate occupancy a lovely 2-bedroom, newly decorated apartment. 1374 E. Rock Springs Rd. NE. TR. 2-7338.

BOULEVARD DRIVE (1629) — 3½-room private duplex. Water. Adults. $58.75. DR. 3-1676.

BREWER COURT APARTMENTS AIR CONDITIONED

MODERN 2-bedrm. apartments, furnished and unfurnished. All brand-new, modern furniture. 1422 Piedmont Ave., TR. 6-6210.

BRIARCLIFF-LAVISTA

ATLANTA'S finest economy-priced apt. units. Large 1-2 bedrms. on magnificent panoramic site. Swim. pool, tennis court. Disposals, washeterias. Air cond. opt. $84.50 to $109.50. 636-8158.

BRIARCLIFF RD. (855)

YOU get a lot to like with these 1 and 2-bedrm. air-cond. apts. Spacious built-in kitchen in color. Priv. patios. On transp. Res. Mgr., E-1, 237-6181, 377-5743.

BRIARCLIFF PLACE, NE (1185)—Six rooms, utilities. Furn. TR. 2-8404.

Broadview Plaza Section 3-Bdr., 1½-Ba., Air Con.

2444 MOROSGO DR.—Spacious, modern, near shopping, schools, transp. Low, low rent for such a large apt. $135. Swim. pool priv. 636-8158.

BROADVIEW PLAZA

2444 MOROSGO DR., NE—Spacious 3-bedrm. apts. 1½ baths, air cond. Sep. din. rm., kit. Near shopping, schools. On transp. Over 1,200 sq. ft. $135. 636-8158.

BROOKHAVEN AREA — 2 bedrms., 1 block Peachtree Rd. CE. 3-3156.

BUCKHEAD

COMPARE at any price! 2 bedrms., 2 full baths, liv. rm., din. rm., kit. with dbl. sink and dishwasher! Air cond., gas heat, approx. 1,100 ft. living area. Priced from

$119.50

15 HABERSHAM RD. NE. Cor. Roswell at Piedmont. Res. Mgr., CE. 7-8991. Day or night.

SHARP-BOYLSTON CO.

10 Auburn Ave., Realtors, JA. 2-2929

BUCKHEAD — Prestige location. Adults. New bldg. 3668 Kingsboro Rd., NE — Off 3700 blk. P'tree Rd. Spacious 1 and 2-bdrm. apts. Elec. kits., dressing rm., W.W. carpets, drapes, individual heat, air-cond. Sound insulated. Stor., laundry. Owner, CE. 3-7561.

BUCKHEAD AREA — ½ block off Peachtree. Spacious, luxury apartment, 2 bedrooms, living-dining combination, service entrance, off-street parking, $130 per month. BL. 5-2421; TR. 5-2325 after 6.

Buckhead—3200 P'tree

MOST desirable redec. 2 BRs., $135. With Fla. rm., stove, ref., util. except. elect. Adults. G. A. Christian, PO. 6-0242, CE. 7-4093.

BUCKHEAD

MR. EXECUTIVE—100 Rumson Rd. Ent. hall, 1 BR., elect. kit., w.-w. carpets, air cond. Sparkling new, $117.50. CE. 7-5596. PERVIS RLTY.

BUCKHEAD—DUPLEX

34 PEACHTREE Ave., NE. Spacious 1-bdrm. apt., liv. rm. with fireplace. Front porch, sep. din. rm., large hall, large closets. $85. ME. 4-7968.

BUCKHEAD — ½ block Peachtree. Air-conditioned, 2 bedrooms, 2 full baths. Separate dining room, built-in kitchen, dishwasher. Wall-wall carpet. Garage. CE. 3-9616.

B'HEAD—40 P'TREE AV., NE

ALMOST NEW, 1 BR. Stove, ref. $75. IDEAL RLTY., 1 P'tree, JA. 5-1644

BUCKHEAD (nr. Lenox)—3 BRs., air-cond. $125 mo. CE. 7-6545, CE. 3-8558.

BUCKHEAD duplex, 3 and 4 rooms, $67.50, $80. Redecorated. 435-3680.

BUCKHEAD — One-bedroom terrace apartment, bath. CE. 3-3608.

BYEWOOD LANE (1234) — Between Fort Mac and Oakland Park, off Campbellton. 2-bedroom duplex. PL. 8-5318.

CALDWELL RD., NE (3068)—2 BRs., modern, old brick duplex. Conv. transp., schools, shopping. BL. 5-2708.

CANDLER-EXPRESSWAY — 3 - 5 room duplex. Redecorated. $65. MU. 8-0409, DR. 3-7624.

CAPITOL VIEW — 4-room apartment, private entrances and bath. Water furnished. Near schools, bus, shopping. $55. DI. 4-4761.

CAPITOL VIEW—Redecorated three rooms, bath. At transportation. Couple or lady. PL. 3-6201.

CASCADE SECTION, 1555 Montreat Pl., SW — 3-room duplex. Stove, refrigerator. Completely redecorated. ½ block Cascade Trolley., 1 block shopping center. Carport. PL. 8-7471.

CASCADE SEC. — 1- and 2-bedrm. duplex apts. $66.25 and $91.25 mo. Conv. loc. PL. 8-5302, PL. 5-3511. DOUGLAS WOOD Rl., 944 Gordon St.

CASCADE HEIGHTS — 2-bedroom duplex. Everything separate. Transportation. PL. 3-5291.

CASCADE HGTS. New apts., air-cond. S. pool. JA. 4-6888; nite, TR. 4-5865.

CHAMBLEE

2-BEDRM. duplex apt. Available now. Tub and shower, knotty-pine cabinets. Washer conn., carport. Conv. to shopping and schools. $82.50. Call GL. 7-8851, 21 Pearl Lane.

CHAMBLEE—2 BRs. Water furn. $80. Smi-Nel Rl., 3665-A Clairmont.

CHAMBLEE, 4 rms., bath, heat, water, $75. CE. 7-5596.

CLEMONT DR.

OFF VA. AVE., NE LARGE liv. rm., large bedrm., large kit and bath. Stove, refrig., all util. $67.50 mo. Adults. JA. 3-8914.

COLLEGE PARK

DE LUXE 2 bedrms., sound insulated, air cond., w.-to-w. carpets, swim. pool, new bldg., reasonable, furnished if desired. 231 East Cambridge. 766-2683.

COLLEGE PARK — Clean 5-room apt., nice large yard. Children accepted. Stove, refrigerator furnished if needed. PO. 6-9435.

COLLEGE PARK — 125 W. John Calvin Ave. Spacious, newly decorated. Stove, refrigerator, utilities. Couple only. $75. PO. 7-4021.

COLLEGE PARK—642 East Mercer Ave. 1-bedroom brick duplex. Stove, refrigerator. $67.50. DR. 7-7842.

COLLEGE PARK — 2-bedroom duplex, near airport and shopping center. PO. 1-1823, PO. 1-5768.

COLLEGE PARK — 6-room duplex, bath, lights, water furnished. PO. 6-3283, MA. 7-6990.

COLLEGE PARK, 507 West Virginia. One bedroom, $65. PO. 6-8386 days; 478-9766 nights.

COLLEGE PARK — 228 E. Hawthorne. Large, clean 3 rooms, $55. PO. 6-1107.

COLLEGE PARK—3-bedroom brick, downstairs. Utilities. Downtown. $90. 766-0449.

COLLEGE PARK — Ideal location. 5-room brick, apartment. PO. 1-5032.

C. PK. — 3 rms., bath. Stove, refrig. $11.50 wk. PO. 6-3611.

DALNEY STREET, NW (877) — Off Tenth. 3 rooms, bath, water, lights, stove, refrigerator, $60. CE. 7-1416.

DECATUR—2044 DeKalb Ave., large new modern 2-BR. apts. Modern kitchen with stove and refrigerator. Plenty closets. Tiled bath and shower. Off-street parking. $84.50 mo. DR. 7-2595; ME. 6-4899.

DECATUR

DUPLEX APTS. — 5 rms. each, close in. $70 and $75. Also 1 bedrm. apt. $65. DR. 3-3394. CARY BONE RLTY., REALTORS 158 Sycamore St., Decatur

DECATUR, 225 Olympic Pl. (off College Ave.), $90. Brand-new, 2-bedrm. air-cond. apts. Brick. Built-in elec. kit. appliances. Elec. heat. Owner, TR. 2-7172, ME. 4-0871.

Unfurnished Apts., Duplexes 79

DECATUR—EMORY DUPLEX
2 BRs., redec., garage. Near school, shop. center, DeKalb. Gen. Hosp. On bus. Open. 678 Sunnybrook Dr. ME. 4-5479.

DECATUR—Available now. Lovely 4-room terrace apartment, private entrance. Air conditioned. All conveniences. DR. 8-6052, DR. 8-3889.

DECATUR—3 large rooms, bath, upstairs. Stove, refrigerator. Adults. $57.50. DR. 7-3008, DR. 8-5860.

DECATUR
NEW 2-bedroom duplex $95
MA. 7-2942

DECATUR — 4 rooms. Stove, refrigerator. Near transportation. Reasonable. DR. 3-6896.

DECATUR — 3-room duplex, near schools. On transportation. ME. 4-2939, DR. 7-3382.

DECATUR—3-room apartment. Bath. Utilities furnished. $70. Call after 6 p.m. DR. 8-8466.

DECATUR — 442 Ansley. 1-bedroom duplex. Water, stove furnished. $70. JA. 3-8315.

DILL AVE., SW (989) — Newly redecorated 3 rooms, private bath. Convenient. Business couple. PL. 5-3941.

DORAVILLE—New, modern throughout, 2 bedrooms, private. $65. GL. 7-4855.

EAST ATLANTA — Settled lady, two rooms, private bath. On trolley. Utilities furnished. MA. 2-2271.

EAST ATLANTA—2-BR. APTS.
ORMEWOOD APTS.—$70 ...CO.
JA. 4-4313; eve. and Sun., 622-0113

EAST ATLANTA — 2-bedroom duplex. Private entrances. Convenient. $60 month. BU. 9-5480.

EAST AVE., NE, No. 571, 4 rooms and bath, $55.00.
542 MYRTLE St., NE, Apt. 2, 2 rms and bath, just redecorated, $36.25.
BREWER-HEAD CO., JA. 3-2514

EAST LAKE—2786 Alston Dr. Apt. No. 1, 3 rms, bath, range, refrig. and util. furn. $65.
Monroe Rlty. Co., 75 Ivy., JA. 2-9991

EAST LAKE, 2786 Alston Dr., Apt. 4. Liv. rm, bedrm, bath, kit., all util. furn. $60. J 1-2469.

EAST LAKE DR. (627)—Garage apt. 3 rooms. Stove, refrigerator, heat. DR. 3-0595.

EAST POINT—Living, dining, bedroom, kitchen, bath, large storage closet. Stove, refrigerator. Convenient location. Newly decorated. DI. 4-3700.

EAST POINT — 408 Harlan Dr. 3-room brick duplex. Large kitchen. Washing machine connection, stove, refrigerator, $70. PL. 3-8776.

EAST POINT — 611 Park St. 3 large rooms, share bath. 3 blks. trolley. Conv. to everything. $38 mo. PO. 7-7474, DI. 4-0786.

EAST POINT—Garage apartment. Stove, refrigerator furnished. Convenient to car line. PO. 1-3895.

EAST POINT—(2739 Miles Circle). 3-room duplex. Everything separate. $62.50. PL. 5-2211.

EAST POINT—2-bedroom brick duplex. Jefferson Park, $75. PO. 1-0107.

EAST POINT — Garage apartment, close to school and bus. $50. 344-0490.

EAST POINT — 4-room garage apartment. Adults only. 766-8149.

EAST WESLEY APTS.
AND
PIEDMONT COURT
$87.50-$100 MO.
COMPARE THE VALUE
2 AND 3 BR. APTS.

NORTHEAST section, near Buckhead, adjacent to Broadview Shopping Cent. Near NE Expressway, school bus on premises. Over 1,000 square feet of floor space.

APTS. NEWLY DECORATED

CALL at rental office, corner Piedmont Road and East Wesley Rd., or call CE. 7-0303.

EMORY VALLEY
1735 North Decatur Rd.
2 bedrooms, 1½ baths, $139.50
TR. 5-4702

EUCLID AVE., NE (1414). Antique brick. 1-BR. units. Stove, refrig., blinds, water, parking. $76.50 and $79.50. OPEN. Dreger Realty Co., 5 Ivy St., NE. JA. 3-2512

EUCLID COURT APTS.
1 BEDRM. $62.50. JA. 4-7568

FOREST PARK
AIR-CONDITIONED, 1-, 2-bedroom apartments. MA. 7-2942, 366-2099.

FOREST PARK — 165 South Avenue, Apt. 2. Couple. No pets. $60 month. PO. 1-3336.

FORT HOMES
EXCEPTIONAL VALUES
BUILT for officers of Ft. McPherson. Available to both military and civilian. 10 minutes to airport, 15 minutes to downtown.
2 and 3 bedrooms ... $65.75 to $89.75
Open till 9 p.m. PL. 8-1491

FORT McPHERSON area. Basement apartment, utilities, adults. $30. PL. 3-0165.

FORT MAC AREA — 3-bedrm. duplex, redec. $95. PO. 1-2421.

FOURTH STREET, NW — Corner apartment. 3 rooms, private bath, porch. 2nd floor. Gas stove, refrigerator. $50 or $60 furnished. Infants accepted. TR. 5-2313.

GASTON ST. (980), SW — One-bedroom brick. Completely redecorated. PL. 3-5994.

GOFORTH APT No. 12. No 666 Moreland Ave. NE. 3 rms. large closets, heat On 3 bus lines. Refined tenants. Open. $70.
LIPSCOMB ELLIS CO. Rltrs.
Days, JA. 1-2162; Nights, 993-6648

GRANT PARK—Large apartment, private bath, all utilities furnished except gas. Convenient location. $15 week. Days, ME. 4-2486; evenings, ME. 4-0152.

GRANT PARK—4 rooms, private bath. Convenient to everything. Adults. 627-0675.

GRANT PARK — 4 rooms; Grove Park, 4 rooms. 758-2589.

GREENWOOD Ave., NE, No. 893, near Barnett St., 1 bdr., just decorated, $77.50
690 PIEDMONT Ave., corner Third St. 1 bdr., $70.00.
1060 OAK ST., West End, new bldg., 2 nice bdr., $75.00.
830 BARNETT St., near Greenwood Ave., 3 rms., heat, hot water furnished, $67.50
1026 ST. CHARLES Ave., efficiency, all utilities furnished, $60.00.
BREWER-HEAD CO., JA. 3-2514

GREENWOOD Ave., NE (1009)—$85 Wall Bros., 975 W. P'tree, TR. 6-2616

GREENWOOD AVE. (800), NE—Lovely 2 bedrms. Adults. TR. 5-6922.

HIGHLAND Ave., NE — Air-conditioned, 5-room apartment upstairs. 875-4693.

Furnished Apts., Duplexes 78

Darlington Apts.
2025 Peachtree Rd., N.E.
Phone TR. 5-2511
COMPLETELY AIR-CONDITIONED
EFFICIENCIES
FURNISHED
UNFURNISHED
Utilities Included in Rent
Free Swim Pool
Office Space
Free Parking
Shopping Facilities
Direct Bus Service to Downtown Atlanta
Shown Daily 9 to 6
Sunday 1 to 6

Unfurnished Apts., Duplexes 79

HAPEVILLE — Lovely, clean, spacious, 3-room apartment. Closets. Stove, refrigerator. Utilities. Couple. Private entrance. Private home. 568 Chestnut.

HAPEVILLE — Newly decorated, 3-room apt. Reasonable rent. PO. 7-5451, 766-0949.

HAPEVILLE — 2-bedroom duplex. 734 North Avenue. PO. 1-1083, PO. 1-0286.

HIGHLAND-VIRGINIA—Two-bedroom apartment. Frigidaire. Transportation. $65. CE. 3-0269.

HILL ST., SE (354)—3 rooms, bath. $45. DR. 8-7905.

HONEYSUCKLE, SW. 2-rm. efficiency, newly redecorated. On transp. All utilities furnished. PL. 3-3227, PL. 3-0904.

Johnson Rd., NE (1879)
MODERN, cent. air-cond., 2-bdrm. apt. Refrig., stove, blinds furnished. $97.50. ME. 4-0873, TR. 6-5984.

KIRKWOOD RD.
$65—1-BEDROOM
WE have not had a vacancy in these perfectly maintained, well located, attractive apartments for many months. "Happenstance" give us 3 vacancies at the moment. Come out and see for yourself or call 636-8158 or DR. 7-3058.

KIRKWOOD
1714 BOULEVARD DR., SE—3 large rooms, bath, everything private. Stove, refrigerator, water furnished. Just redecorated. Adults only. $57.50. DR. 8-9580 after 7 p.m.

KIRKWOOD — 2 bedrooms, automatic furnace. 93 Howard St., NE. DR. 7-4930.

LAKEWOOD SHOPPING CENTER (near)—Nice 5-room terrace apartment. Apply 510 Pegg Rd. or call PO. 1-4321.

LA VISTA VILLAS
La Vista and Cheshire Bridge Rd.
Res. Mgr. ME. 4-4497
DOBBS AND CO.
Realtors 1939 Peachtree Rd.

LENOX RD. (2157)
NEW 2 BRs.
SWIM. POOL—$107.50
ME. 6-7241

LITTLE FIVE POINTS AREA—952 Euclid Ave., NE. Three large rooms. Newly decorated. Private. Lights and water. $55. JA. 5-2536.

LITTLE FIVE POINTS — 1 bedroom. Heat. On transportation. Also, efficiency. CE. 7-6779.

LITTLE FIVE POINTS — 3 large rooms, bath, water. On transportation. $45. ME. 4-8345.

LITTLE FIVE POINTS — 6 rooms, bath, convenient transportation. MU. 8-4233.

MADDOX PARK AREA—3-bedroom terrace apartment, $65. SY. 4-9618

MELROSE AVE. (206), East Lake. 2 bedrms. Quiet. Large yards. On trolley, $55. JA. 5-1366.

McDonough Heights
CLEAN 2-bedrm. apts. near Moreland Shopping Center, $60 and $63. Open mornings until 1 p.m. daily; 2:30 p.m.-4:30 p.m. on Mon., Wed., Fri.; 7 p.m.-8 p.m. on Tues., Thurs.
MA. 7-1972

McLENDON AVENUE — 3 rooms, bath, adults. $62.50 monthly. PO. 7-9945.

McLYNN AVE., NE (1042)—Noble bus. Modern 2-bedroom duplex. Suitable 2 business people. $90. TR. 6-2976.

MEMORIAL DR., SE
1237 AND 1245
1 AND 2-BEDRM. apts. Stove and refrig. furn. $59 and $69. To see, ask for Res. Mgr., Apt. 3. JA. 3-3065, JA. 3-3967. GIFFORD RLTY. CO., 812 Grant Bldg.

MORNINGSIDE — Lovely apt., all conveniences. TR. 6-1222.

NORTHEAST, 305 TENTH ST.
DUPLEX, 2 large bedrms., large L. R., large D. R., kitchen, $85. MR. KUNIANSKY, CE. 3-8248, TR. 3-2052.
Milton Kuniansky, 2417 P'dmt. Road

NORTHEAST — Duplex-type apartment, 1 bedroom. Stove, refrigerator, blinds, utilities. Private drive and carport. Near Northeast freeway on bus line. $85. Couple. ME. 4-5388.

NE—2901 SHALLOWFORD RD. New duplex. 2 BRs., elec. kit., lge. yd $100.
LAWSON & McMANUS REALTY
453 Moreland Ave JA. 3-1563

NORTHEAST—353 Ivy Place. Duplex, new, 3-bedroom, 2-bath. Range, refrigerator, dryer and water furnished. $115. DR. 7-4196.

NORTHEAST — Redecorated, 1-bedroom apartment, second floor, stove, refrigerator, heat, water. Adults. $75. TR. 6-8675.

NORTHEAST—645 N. Highland Ave., Apt. 10. 2 bedrooms, screened porch. Redecorated. Adults. $68. TR. 2-9882, DR. 3-2179.

NE—393 6TH. Lge. 2 bdrms., stove, refrig., heat, water. Lge. scr. porch. Yd. Children. $8250. CE 3-1920

NORTHEAST, 297 Oxford Place—3 rooms, bath. Stove, refrigerator, lights and water. $60. DR. 8-4791.

NORTHEAST duplex. Completely remodeled, 3 bedrooms, family room, modern kitchen, garage. 237-5271.

NORTHEAST—2 bedrooms. Settled or business couple. 1845 Monroe Dr. TR. 4-5231 for appointment.

NORTHEAST—4 rooms, bath, newly redecorated. $85. All utilities. Business couple only. 378-6242.

NORTHEAST—4 rooms. Heat, stove, Frigidaire, blinds. Convenient transportation. $75. TR. 2-6053.

NORTHEAST — Real nice efficiencies, furnished, unfurnished, for refined people. TR. 5-1851.

NORTHEAST — Redecorated 1-bedroom apt. Stove, refrigerator furnished. $65. BL. 5-2432.

NORTHEAST — 4 rooms. 1 block Peachtree. 5 minutes Lenox Square. CE. 7-4472.

NORTHEAST EXPRESSWAY — Shallowford Road. New 2 bedroom. $95. 255-7070.

NORTHEAST — 65 Kros. 4 rooms, bath, water, $32.50. CE. 7-1416.

NW — 530 10TH ST. — 2, 3 and 4 rms., bath, utilities. Day, TR. 2-1689; night, DR. 8-3079.

NORTHWEST—4-room terrace apartment, utilities furnished. $60 month. SY. 4-0340.

OAKLAND MANOR
APARTMENTS
152-154 ERNEST DR., Forest Park. New lovely large 2-bedroom apartments. Central air conditioning and heating. Built-in kitchens, water, off-street parking. $85-$87.50 mo. Only 15 minutes' drive to heart of Atlanta. Bus transportation. All schools and shopping conveniences. Jackson Morgan, 366-5221, office. 3020 Jonesboro Rd., Forest Park, Ga.

OAKLAND CITY APTS.
NEAR Park and Ft. McPherson. 1 and 2 bedrms. Stove, refrig. incl. $62.50 and $72.00. See Res. Mgr., No. 10-A, 1165 Oakland La., SW.
SHARP-BOYLSTON CO.
10 Auburn Ave., Realtors, JA. 2-2929

PALMOUR DR., NE (2387) — New air conditioned, 2 bedrooms in decorator colors. Built-in kitchen. Refrigerator. Blinds. Ample closets. Storage. Wall-to-wall carpet. Launderette. $117.50. BL. 5-1703.

PEACHTREE HOUSE. Newest, finest 3-BR. with den apts., $475. CE. 7-0134, CE. 3-2669.

PARKVIEW APTS.
1460 MEMORIAL DR. SE
1-BEDRM., air-cond., W-W carpet, kitchen furn., storage and laundry facilities. Trans. at door. $77.50. Resident mgr., apt. B7, DR. 3-4198.

Parkway House Apts.
410 Candler Pk. Dr., NE
NOW renting 1-bedrm. apts. Air-cond. Built-in kitchens in color, w.-w. carpets. Opposite golf course. On transportation. 237-6181, 276-1864.

PEACHTREE ST.
PENT HOUSE
ON TOP of Howell House, cor. P'tree and 3rd Sts. 4 bedrooms, 4 baths, spacious living-dining area overlooking large outdoor terrace. Inquire at desk in lobby, or call TR. 4-8638.

PEACHTREE INDUSTRIAL BOULEVARD vicinity — Spacious duplex. Stove, refrigerator furnished. $80. BL. 5-2403 after 5:30 p.m., weekdays.

PEACHTREE AVE. (285)
3 BEDRMS., 1½ BATHS
CE. 3-4091, CE. 7-4254

PEACHTREE ROAD (1 block) — 2-bedroom duplex. Redecorated. Refrigerator, stove, $110 mo. CE. 7-3231.

Furnished Apts., Duplexes 78

OGLETHORPE APARTMENTS
2170 Johnson Ferry Rd., N.E., Atlanta 19, Ga.
SPACIOUS BRICK, 1-2-3 BEDROOM APARTMENTS FURNISHED AND UNFURNISHED $55.00 TO $115.00 PER MONTH
★ Suburban Section ★ Swimming Pool
★ Near Schools ★ Shopping Center
LESS THAN 10 MINUTES FROM NEW IRS CENTER
—30-DAY AGREEMENTS—
Drive out Peachtree Rd. past Oglethorpe Univ. and turn left on Ashford-Dunwoody Rd., then turn right at next traffic light to our attractive brick apartments in a clean, fresh, suburban section. Convenient to public and parochial schools in an all-white community. Open 'til 9 every night.
GL. 7-5201 Write for Illustrated Brochure GL. 7-5787

Unfurnished Apts., Duplexes 79

Pershing Point Area
W. PEACHTREE
5-ROOM unfurn. apt. $85. TR. 5-2331 or TR. 2-6531.

PIEDMONT PARK section. 4-room duplex. Steam heat furnished. $85. TR. 5-6960.

PINEHURST TERRACE, SOUTHWEST — 4-room duplex. $85. 758-8586.

PRIMROSE (857) — New 2-bedroom apartment. Stove, refrig. furnished. $75. CE. 7-2175.

Rock Springs Estates
DIRECT BUS TO TOWN
2 BEDRMS., full din. rm., 1 or 1½ baths, with or without air cond. Swimming pool.
TR. 6-4222

SMYRNA—$64.50
2 BEDRMS. knotty-pine kitchen with food bar, spacious living rm., attractive bath. Belmont Shopping. Available immediately. See at 784 Old Concord Rd. at corner of Pat Mell Rd. Call McNeal, CE. 3-6448, res.; or CE. 1-3230, ofc.

SOUTHEAST SECTION—1607 Lakewood Ave. 1-bedroom apartment. Everything private. $55. MA. 7-8232.

SOUTHWEST — Redecorated 3 large rooms, bath. Stove, refrigerator, blinds. All utilities. 2 bus lines. PL. 5-5323.

SOUTHWEST — 4 rooms, private bath and entrance. $55. TR. 2-4717.

SYLVAN CIRCLE
$52.50 TO $65
ATTRACTIVE one-bedroom and efficiency units with stove, refrig., venetian blinds and water furnished. Ideal location, Sylvan Rd. at Perkerson. Call PL. 5-7134.
D. L. Stokes & Co., Inc.
BROKERS, 860 W. P'TREE

SYLVAN RD. (2835) — East Point. 2-bedroom duplex. Stove, water furnished, 761-1088.

TENTH ST. AREA
1 BEDRM., L.R., D.R., kit., lge. scr. porch. $95. Util. furn. TR. 5-2134, after 6 pm. weekdays

TENTH ST., NW (64) — 6-room duplex, redecorated. TR. 4-5321.

WELLSWOOD
IS YOUR APT. HOME
Three miles Five Points
1 BR., $59.75 - $62.75
2 Brs., $69.75 - $71.50
Stove, refrig., venetian blinds and water furn.
MA. 7-9955

WEST END—436 Altoona Pl. 4½ rooms, near carline, redecorated, large shady back yard. Suitable for couple. PO. 7-3818.

WEST END — 1027 Gordon. Three rooms. Share bath. Stove, refrigerator. Utilities. 344-1328.

WEST END — 557 Lawton St., 5 rooms, $16 week. PL. 3-7759.

WEST END — 6-room duplex, conveniently located. 755-9474.

WEST END—Clean duplex for couple. Near bus. PL. 3-6709.

WEST END — 4 rooms and bath. Utilities. $65. CE. 3-2467.

Luxury Living
At Modest Rates
Shallowford Apts.
IF YOU want the nearest thing to a private home that can be found in Atlanta, and still have all the convenience of apartment living, then see these new one-story buildings with walled-in New Orleans-type patios, individual utility rooms and storage attics, and many other features you would not expect to find in an apartment. One, two or three bedrooms, 1, 1½ and 2 baths. Rates from $130. Stove and refrigerator optional. References required. Adults only.
LOCATED at the Northeast Expressway and Shallowford Road on Frontier Trail. They are open for inspection or call Mrs. Brown, days, GL. 7-2546; or nights and weekends, GL. 7-6724.

THE
PARK TOWNE APTS.
SOUTHWEST
ATLANTA'S
FINEST
1 AND 2 BEDRMS., COMB. FAMILY RM. AND KITCHEN IN ALL 2-BEDRM. UNITS. Kitchen completely built-in color, cooking units, refrig., and dishwasher. All units completely air-conditioned, central heat, wall-to-wall carpets. Swimming pools, patios and barbecue grills. Approx. 200 sq. ft. of storage area with each apt. Nice basement area for the kids to play in rainy weather. Plenty of parking. Located on bus line and next door to Campbellton Plaza Shopping center. Furnished or unfurnished apts.
1870 MYRTLE DR., SW
FOR MORE INFORMATION, CALL MR. OR MRS. DUNN, PL. 8-5591

For Gracious Living
It's
TWIN OAKS APTS.
3000 COLLEGE AVE.
DECATUR SECTION
$75 AND UP
FURNISHED AND UNFURNISHED
TELEPHONE DR. 3-1736
OPEN 9 a.m. till 9 p.m. Monday through Saturday; open Sundays 2 till 9.

A LOWER DUPLEX
898 BRIARCLIFF RD., NE
COR. VIRGINIA AVE., NE
EXCELLENT CONDITION
IMMEDIATE POSSESSION
OWNER furnishes heat and takes care of the grounds. RENT $150.
ROTHBERG—TR. 2-0706
REALTOR

PAY WEEKLY
INCLUDING
ALL UTILITIES
2-BEDRM. APTS., $17.00
ALL you need is $25 deposit, plus 1 week's rent and you can move in. Near schools, transp., shopping, 12-minute drive to center of town.
LA VILLA APARTMENTS
1767 S. PRYOR YELLOW SIGN

2380 DELOWE DR.
EAST POINT
LOVELY new 2 and 3-bedrm. apts. Some 1½ baths, spacious closets, built-in oven and surface units, dishwasher, refrigerator, central heat and air conditioning, carpeted, water furnished. Convenient to schools, shopping and transportation. Call 873-1044 for appt.

NEAR SEARS
SENSIBLE RATES
817 PONCE DE LEON, NE, 3 rms., heat, water, stove, free parking, very convenient, only $53.95.
ROOKER, INC.
95 Marietta Realtors MU. 8-6550

711 MOROSGO DR. NE
NEW 2-bedrm. apts. Air cond., 1½ baths. Electric kit. in color, sep. din. rm. One block Piedmont Rd. Convenient schools, transportation. NE X'way, shopping center. $115 mo. For information, call CE. 7-9576. Open every day.

NEW MODERN DUPLEX
CENTRAL heating and air conditioning. 2 bedrooms, tiled bath. G-E kitchen with plenty of cabinets and closets, carport. 2178 Dering Circle, NE. ME. 6-3292 nights and Sunday.

WANTED
LOVELY family-type guests to occupy the best-managed apts. in Atlanta. Swim. pool. W-W carpets. 420 Candler Park Dr. 688-5493.

3426 RAINEY, 1 BR., all util. $75.
907 VIRGINIA, 1 BR., water, $47.50.
THE McCORD CO. Realtors
3518 S. Fulton, H'ville, PO. 7-1546

972 HAMPTON, NW—Recently redecorated, 4 rms., includes water, $40.00 GIFFORD REALTY CO., 812 Grant Bldg., JA. 3-3065 or JA. 3-3967.

232-B KINSEY CT., NE — 2 bedrooms and bath upstairs. Living rm., dining rm. and kitchen downstairs. $90. TR. 2-9485.

1190 MANSFIELD, NE—3 rms., bath, porch, utilities furn. $69.50. Rooker, Inc., MU. 8-6550.

1, 2 AND 3-bedrm. apts. JA. 2-9511
DRAPER OWENS CO., Grant Bldg.

Adair Realty & Loan Co.

C. G. Aycock Rlty Co.

Furnished Houses 80

AIRPORT AREA — 7 large rooms, 2 baths, $225. 767-9300.

BELVEDERE — Lovely furn. home. 3 bedrms., den, 2 baths. TR. 5-6922.

Furnished Houses 80

CHATTAHOOCHEE AVE., NW (1719) 5-bedroom brick. Fenced yard. $150 month. SY. 4-9481 after 7 p.m.

LAWRENCE DR., SW (3381)—Small 4-rm., bath home. Limit 1 child. $50 month.
BUTLER REALTY CO.
1485 Gordon St., SW PL. 3-5881

MORELAND - MEMORIAL Drive—2 bedrooms, tiled bath, floor and wall furnaces, natural finish kitchen cabinets. Fenced lot. Adults. $95. MU. 8-7796.

NORTHEAST — 3 bedrooms, den, 2 baths, 8-room brick bungalow. Emory, 3 blocks; bus, 1½ blocks. Adults. $135 month. Appointment. DR. 3-5611.

NE—LARGE liv. rm., den with bar. 3 bedrms., kit., b'fast rm. Suitable 5 or 6 adults. $185. TR. 4-9433.

NE—Two-bedrm. R. brick. Sell furnished or lease, option to buy. Full daylight basement. DR. 3-1444, bkr.

SANDY SPRINGS — 2 bedrooms, dressing rooms, screened porch. Convenient schools, transportation, shopping. $100. CE. 3-0970.

STEWART-LAKEWOOD vicinity, 6 rooms, completely furnished. $100. PO. 4-4947.

SOUTHEAST — Mobile homes for rent. Allen Mobile Home Park, 622-8735.

Unfurnished Houses 81

ADAMSVILLE, 3386 Treadwell Circle, 4 rooms, bath, $40. MU. 8-0777.

ADAIR PARK—649 Catherine St., SW. 3-bedroom brick. Convenient schools, transportation. PL. 3-2259.

ARDMORE RD., NW—3 bedrooms, 2 baths. E. Rivers and Northside schools. Drapes, carpets, $180. TR. 2-6817.

AVON AVE., SW (1500)—3 bedrooms, 2 baths. PL. 8-4125.

BEATIE AVENUE, SW (1558) — 6-room brick. Ideal location, $115. 344-5915.

BELLE ISLE (11) — Corner Lake Forrest. Bachelor's retreat, 4 rooms, stove, refrigerator, $85. CE. 3-0886.

BELVEDERE — 6-room brick, 1½ baths. Redecorated inside and out. Near shopping center and bus. $125. Adults only. DR. 3-8254; DR. 8-9580, after 5.

BELVEDERE Shopping Area. 2-bedroom house. Large fenced back yard. Near elementary school. 289-2726.

BOULDERCREST RD. Three rooms. Air conditioned. $40 month. MA. 2-4335.

BRIARCLIFF WOODS — Three bedrooms, den, two-bath brick home. Near Briarcliff High, Sagamore, parochial schools. $175. ME. 6-0838.

BRIARCLIFF — Small frame, stove, refrigerator furnished. Adults, $90. ME. 4-3266.

BROOKHAVEN—2 bedrooms, all conveniences. 1440 Wilford Drive. $85. CE. 7-1138.

BUCKHEAD AREA — Lovely 3 bedrooms, 3 baths, den, breakfast room, dining room, large living room, porch and terrace, separate guest house and 2-car garage, $300. BL. 5-6301.

BUCKHEAD — 2974 Grandview Ave. 2 bedrms. (5 rms.), scr. porch, bsmt. $100. Orr Rlty. Co., BL. 5-3530.

BUCKHEAD — 5-yr.-old brick. 2 bedrooms, den. Convenient. Nice location. CE. 3-1850.

CANDLER-GLENWOOD
2-BEDRM. brick. $85 mo.
FOREST PARK
3-BEDRM. brick, built-in kitchen. Like new. $100 mo.
THE ROVENA CO.
Bkrs., 3204 Glenwood Rd., BU. 4-2911

CANDLER-MEMORIAL. 6-room brick, redecorated. $110.
COLUMBIA-GLENWOOD — 6 rooms, 1½ baths. $120. For details, phone ME. 4-2351.

CANDLER-McAFEE—Year-old 3-bedroom brick, 1½ baths, built-ins, carpets, air conditioned, $135—or will sell. Vacant. PO. 7-8318.

CANDLER PARK section — 348 Mell Ave., NE. Nine rooms, two baths, two story. Old, but nice condition. $80 mo. TR. 4-6609.

CANDLER-McAFEE — Nice 5-room brick, large fenced yard. Available October 20th. $95. BU. 9-8749.

CANDLER-McAFEE — 6 rooms. Fenced yard. Convenient everything. PO. 1-1319.

CANDLER - GLENWOOD — 5 - room brick. Clean. Fenced back yard. $100. BU. 4-1243.

CENTER HILL AVE., SE (484)—Two bedrooms. Fenced yard. Transportation. DR. 7-6327.

CHAMBLEE PLAZA AREA — 3 bedrooms, 2-bath brick. Redecorated. Near schools. GL. 7-7557.

COLLEGE PARK — 4-room house, bath, good condition. Garden, chicken yard. Adults. $40 month. PO. 1-4359.

COLLEGE PARK — 4415 Willow St. 4-room house, $65. PO. 1-2438.

COLLEGE PARK AREA — 5-room house, reasonable. 766-0618.

DECATUR — 6-year-old, 3-bedroom brick, screened porch. Completely redecorated, floors refinished. Stove. $95. BU. 9-2545.

DECATUR AREA—Guest cottage. 3 rooms and bath. Partially furnished. Located at 2977 LaVista Court. $60 month. For information, call 938-1438.

DECATUR—1015 East Ponce de Leon. 5 rooms, garage. Near schools, transportation. November 1st. $80. Owner, DR. 7-4788 after 5.

DECATUR — Six large rooms, convenient location, nice neighborhood. Water and electricity furnished. $95. BU. 4-2047.

DECATUR — 2 bedrms., furnished kitchen. Available now. 777 Valley Brook Rd., $85. DR. 8-4592.

DORAVILLE—Executive-type home. 4 years old. Rent with option to buy. Completely redecorated, inside and out. 3 bedrooms, 1½ baths, built-in kitchen, full daylight basement. Near shopping, recreation centers. Near public, parochial schools. $135. GL. 7-2996.

EAST ATLANTA — 1232 Portland Ave., 5-rm. brick. Redec. Full bsmt. All conv., $95 mo. MA. 7-5579.

EAST ATLANTA — 1523 McPherson Little Five Points Apartments, DR. 3-4535.

E. CONWAY RD., NW (4791)—6 rms., $65 mo. JA. 4-1998, CE. 3-6592.

EAST LAKE
MODERN, 4 bedrms., elec. kit., 2 baths, dbl. gar., bsmt. $175. BU. 9-8196.

EAST LAKE — 2 bedrooms, ½ basement, central heat. Near schools. $75. DR. 3-9132.

EAST LAKE — Small 5-rm. house. Nice n'brhood. Couple preferred. $70. DR. 8-9087.

EAST LAKE — Lovely 3-bedroom home, nice neighborhood. TR. 5-6922.

EAST POINT, 1746 West Taylor Ave. BRICK, 6 large rooms, 3 bedrooms. Central heating, fenced yard. Convenient business, transportation. $110. PO. 1-2686.

EAST POINT and vicinity — 2 and 3 bedrms. $75 to $120. PO. 7-2676.

EMBRY HILLS
BEAUTIFUL, almost new, 3-bedrm. home on wooded lot in exclusive section. All-electric kitchen, 2 full baths, fam. rm. with fireplace, separate dining rm., utility rm. and huge recreation rm. in daylight basement. Club and swim. pool privileges. School and maid's bus at door. $215 month. Lease. Owner, GL. 7-5984.

FOREST PARK, 507 PINE RIDGE RD. 3 bedrms. Fam. rm. Carport. PO. 7-0471, 366-5757, MU. 8-3394
AL EWING REALTY CO.
1032 Healey Bldg., Realtors

FOREST PARK — 3-bedroom brick, near school, airport, $100 per month. PO. 1-0988.

FOREST PARK — 2-bedroom brick, convenient to schools. 478-7092.

FORT MAC AREA — Like-new brick, 2 bedrooms, paneled den. Tiled basement, large yards. Available October 15th. 422-4300, DI. 4-2296.

HAPEVILLE, 615 Marion St. — 4 bedrms., 1 bath, family rm., dining rm., living rm. $110. For appt., call 964-7045.

HAPEVILLE — 668 Keene St. 5-room house, stove, refrigerator. $67.50. PO. 1-2438.

HAPEVILLE — Five redecorated rooms. $75. 3712 Fulton Ave. PO. 1-2943.

HAPEVILLE — 3 bedrooms, large dining room, stove, blinds. $85. 284-4657.

LAKEWOOD AVE. (2289). New 3-bedroom house, bath. 767-8669.

MAPLE ST. (254)—Five rooms. See Sunday p.m. PO. 6-9072.

MORELAND-MEMORIAL DRIVE — 2 bedrooms, full living room, separate dining room, natural finish kitchen cabinets, floor furnace, refrigerator, stove. Fenced lot. Adults only, $85. MU. 8-7796.

MOUNTAINVIEW — 5-room house. Near Ford Plant. DR. 7-4043, 799-6868.

NORTH DECATUR-EMORY — Clean 5-room frame, storage, carport, stove, conveniently located, ME 6-1228.

NORTHSIDE HOMES
2530 FOREST WAY (nr. Lindbergh). Redec. 2 BRs. $105
200 COPELAND RD. 3 BRs., 2 baths, den, bsmt. $145
Mr. Helmer, TR. 5-5616, BL. 5-0245
HELMER Rlty., Rltrs., 930 W. P'tree

NORTHEAST — 2-bedroom brick, separate dining room, screened porch, double garage. Floored attic. Central heat. Electric stove. Redecorated. Near schools, transportation. 825 Kings Court, MA. 7-6811.

NE — 3947 Chamblee - Tucker Rd. 2 miles E. of Expressway. 3-rm. house, running water, electricity. $25 mo. JA. 2-5776, JA. 4-1941.

PERKERSON PARK AREA—3-bdrm. frame. Convenient schools, churches, transp., shop. centers, airport, Ft. Mac. Dishwasher and disposal. $115 mo. 1688 Lisbon Dr., SW, ofc., JA. 5-7476.

NORTHEAST — 3 bedrooms, 2-bath house. Excellent condition. Near schools. Blinds, stove, refrigerator. TR. 4-7444, TR. 4-0095.

NE — 3566 Oakmont. 3 bedrms., 2 baths, den, $150. CE. 7-6358, Ruff Rl.

NORTHWEST — 7 rms., 2 baths, large lot. Playroom. $225 mo. Short term lease only. Deposit required. BL. 5-3651.

Unfurnished Houses 81

NORTHWEST — 5-room brick, bath with shower. Full attic. $150. TR. 6-2135, JA. 4-8336. 820 Wilson Rd. NW.

ORMOND ST. (49), 4 rms. ... $55
GEORGIA AVE. (97), 4 rms. ... $45
GLENWOOD AVE. (230), 3 rms. $45
GEORGIA AVE. (256), 4 rms. $50
HAMPTON ST. (999.
(JUST REDECORATED)
3 ROOMS ... $45
A & S Rl., One P'tree, JA. 4-8861

PEACHTREE RD. (3725), near Lenox Square. 2 bedrooms, screened porch, large rooms, newly decorated, corner lot. $160 month. CE. 3-7085.

PEACHTREE-DUNWOODY RD. — 1½ mi. off Peachtree. Guest house. 2 BRs., L.R., D.R., kit. Prefer working couple. CE. 3-9907.

SHIRLEY ST., SW (1830)
3 BEDROOMS, 2 baths, den, large kitchen, separate dining rm., $135 month.
GEO. L. WILSON, AGT
2323 Cascade Rd., SW PL. 8-7261

SMYRNA — 5 rooms, 1½ baths, built-ins. $125. HE. 6-1954.

SOUTHEAST—5-room brick house. 2206 Braanen Rd. Mrs. Perry, DR. 3-2806.

SOUTHEAST — 5-room house. 100 ft. from bus stop. MA. 7-4708.

SOUTHWEST — For sale or rent. 2008 Sandtown Rd. 3-bedroom white brick, redecorated, wooded lot. Immediate possession. $140. GL. 7-4229.

SOUTHWEST—6 rms. Orlando Pl., good neighborhood. PL. 5-4531, 344-5722.

SOUTHWEST — Attractive 3-bedroom brick. Convenient everything. $100. 761-0931.

SOUTHWEST—743 BELMEADE. 8 rooms, 2 kitchens. $75. DR. 3-7939.

SMYRNA—2-bedroom frame, all conveniences, $75, or will sell. DR. 3-6646.

STEWART AVENUE—6-room house. $90. PL. 8-5874, PL. 8-3505.

SMYRNA — 4 rooms, Concord Drive. $60. Fenced yard. SY. 4-5278.

TONEY VALLEY, Decatur. Available immediately. Near schools, churches, shopping center. Two-bedroom, two-bath, den, dining room, living room, large kitchen, built-in stove, refrigerator optional. $125. GL. 7-6075.

TONEY VALLEY — 7-rm. home, 1 blk. schl. Drapes, stove, refrig. Jones, BU. 9-8759, 377-2652

7-RM. BRICK HOUSE
870 ADAIR, NE, 1½ baths, spacious closets, daylite. bsmt., screened front and back porch, double garage, fenced-in back yard. Convenient location, excellent condition, nice lot, $125.
ROOKER, INC.
95 Marietta, Realtors, MU. 8-6550

CONV. to Peachtree and transp. Extra clean, extra nice: 3 bedrooms, 1½ baths. Bsmt. Wooded lot. $150. EDITH REEVES, CE. 3-3187; ofc., 377-4211.

Walter Scott Realty
Suburban Plaza, 2625 N. Decatur Rd.

$49 PER MONTH
WILL buy you a brick 6-rm. home on your lot. NO DOWN PAYMENT, NO CLOSING COST. For info. call.
E-Z Finish Homes of Atlanta
5643 Buford Hwy. 457-7256

BELVEDERE SECTION
1958 SHAMROCK DR.
BRICK — 3 bedrms., carport, full dalite bsmt. Immed. poss. Call owner, TR. 5-5707, days, 2 to 6 p.m.

1186 FAIRVIEW RD., NE
9-ROOM brick veneer, 2½ baths. Clean. References. $225. JA. 2-3065 or JA. 3-3967. Gifford Rlty. Co., 812 Grant Bldg.

1666 STEWART AVE., SE
6-RM. BRICK, $85. JA. 3-3967, JA. 2-3065. GIFFORD REALTY CO., 812 Grant Bldg.

NOW AVAILABLE
5- AND 6-rm. homes from $80 to $100 mo. MA. 7-5768.
L. F. JENKINS REALTY
Realtors. 531 Moreland at Glenwood

NICE 4-room vacant home. 533 Kelley St. $65 mo.
RALPH IVIE RLTY., MA. 7-5968

RENT OR BUY. Newly decorated 5 rooms, large lot. State St. section. TR. 2-2417.

HOUSES for rent. DR. 8-3631. Avondale Rlty., 10 N. Clarendon.

Suburban 84

BEN HILL SECTION — Large house, bath, on lake. PL. 3-0267.

ROSWELL-ALPHARETTA area. 40-minute drive Atlanta. 5 rooms, bath, with acreage. $60 month. 993-6010.

SELL or lease with option to buy, 3-BR. ranch style, approx. 22 acres, two lakes, large swimming pool. Suitable for private club or retirement. 20 min. of Atlanta. DR. 3-1444, bkr.

NEAR SNELLVILLE — New, 3 bedrooms, modern. All city conveniences. DR. 3-2749.

Resorts 85

BEAUTIFUL mountain cottage, suitable vacation or honeymoon. Woodhaven, Rte. 2, Box 309, Hendersonville, N.C. Phone OX. 3-7872.

Office, Desk Space 86

BROOKWOOD STA. AREA — 2 adj. ofcs., all utils. Parking. TR. 5-5384.

BUCKHEAD
AAA BUILDING, parking, air-conditioned, janitor service, from $60-$150. Store building approx. 1,400 sq. ft., $155. Store building or office, $165. B. H. Hardman, CE. 7-6311.
NORTH FULTON REALTY CO.
3185 Roswell Rd., NE, CE. 7-6311

BUCKHEAD — Modern offices, large or small, reduced rent, air-cond., parking. CE. 3-4481.

BUCKHEAD—360 sq. ft., paneled, pri. rest rm. 231-3411.

CANDLER-GLENWOOD
200 SQ. FT. Up to 1,300-sq.-ft. office space, modern building, janitor service, ample parking. 284-1087.

DECATUR AND NORTH DECATUR
HAVE new office space with parking and air conditioning. From one office to 4,000 sq. ft. READY TO OCCUPY NOW AND PRICED RIGHT. Call Wheat Williams Jr., DR. 3-8061, DR. 7-2606, Monday.
Wheat Williams, Rltrs.
119 E. Ponce de Leon, Decatur.

DECATUR — OFFICE SPACE
W. P. Tatum Company
DR. 3-5716, 235 E. Ponce de Leon

DECATUR — Air-cond. ofc., $42.50, util., parking. DR. 3-3359, DR. 3-8850.

DECATUR — Avondale Estates. Air-cond. ofc. All util. and desk. 12x12, parking, $35. DR. 8-6200.

DOWNTOWN office space. JA. 1-1511
J. H. EWING & SON
718 Volunteer Bldg. Realtors

EAST POINT ST. (2871) — Offices available. Phones installed. Parking space. PL. 3-8519.

HOWELL HOUSE, 710 P'TREE
TR. 4-8638
THE DARLINGTON—2025 P'tree Rd.
TR. 5-2511
Air-conditioned office space.
All services furnished.
Parking available
SEE building manager or call above numbers for information.

MARIETTA and FORSYTH ST.
TWO BEAUTIFULLY FURNISHED, AIR - CONDITIONED ADJ. OFFICES, TOTAL 509 SQ. FT. TO SUBLET ON TWO-YEAR LEASE AT $130 PER MONTH. FURNITURE GOES FREE WITH LEASE. APPLY 308 PALMER BLDG. PHONE 523-0661, MONDAY.

N.W. OFFICE SPACE
REAL bargain. 5,300 sq. ft., 2nd floor inc. 3,700 ft. of beautifully finished air-cond. offices with conference room, snack bar, etc. Bal. warehouse. Ample parking. New bldg., cor. N'side. Dr. (4 lane) and 11th St. NW. All this at unbelievable price of $1.30 per sq. ft. plus util. Ken Partiss, 636-8158.

PEACHTREE (5502) — Brick, 1-year-old modern building. 2 large offices. May be partitioned to suit tenant. Parking, utilities furnished. Available immediately. Shown by appointment. $75 and $80. Both $150. HE. 5-7211.

WEST END — Store or office, about 1,000 ft. DI. 4-4760.

BONA ALLEN BLDG.
SPRING corner Luckie. Single offices and an attractive suite ready for immediate occupancy.

ATTRACTIVE RENTALS
J. H. EWING & SONS
JA. 1-1511
or SAMUEL ROTHBERG
REALTORS
TR. 2-0706

FOR LEASE
DOCTOR'S office to be built on Fairburn, near Campbellton. Located in Atlanta's fastest growing section, this first-class office will afford its tenant unlimited opportunity. Can be ready by Jan. 1 if lease is signed now. Call DI. 4-4545, 521-3766, or 344-4437 for further information.
CATES REALTY CO.
1238 BANK OF GA. BLDG.

FOR LEASE
MODERN medical clinic, also ideal for office use. Central heating and air conditioning, 10 individual rooms, approximately 1,800-sq.-ft. floor space. Located on Main St. in Forest Park. Fastest growing town in Georgia. Just 20 min. from downtown Atlanta. Call Mr. Starr, PO. 1-5866 or Mr. Dorsey, DI. 4-6166. For information, Clayton County Realty Co., 1169 Main St., Forest Park, Ga. 366-5311.

159 5TH, NE — 2nd floor. $75. TR. 4-0157.

Office, Desk Space 86

3645 Peachtree Rd., NE
LARGE OFFICE IN TERRACE OF LUXURY APT. building. Three partitioned offices with approx. 1,000 sq. ft. All utilities except 'phone furnished, air cond. and parking. $250.
Redd & Baldwin Realtors
216 Healey Bldg. JA. 1-2258

GETTING SETTLED?
WE have a few small private offices available on short-term basis for interim situation.
TELEPHONE ANSWERING AND SECRETARIAL SERVICE AVAIL.
DOWNTOWN — AIR-CONDITIONED
HENRY GRADY BLDG.
H. Kenimer JA. 5-8449

NEW OFFICE SPACE, 3,500 SQ. FT. DECATUR AREA. All or part—all services—$3.25 per sq. ft. Call Jim Buchan, JA. 1-1694; res. 233-4691.
Allan-Grayson Realty Co.
40 PRYOR ST., SW
REALTOR

72 Eleventh St., NE
BETWEEN the P'trees. 2-room suite, ground floor. Air condit., parking and janitor serv. included at $110 mo. Avail. immediately. Call Roy Dorsey, TR. 5-7411, Dorsey-Alston Co., 97 10th St., NW.

MODERN PANELED OFFICES—Almost any size desired. Some with private entrances. Heated, air-conditioned, janitor service, parking, stock room available. Also warehouse space available. Call S. S. Dennison, Atlanta Oak Flooring Co., 920 Glenwood Ave., SE, 627-1331.

72 Eleventh St., NE
BETWEEN the P'trees. 2-room suite, ground floor. Air condit. parking and janitor serv. included at $110 mo. Avail. immed. Call Roy Dorsey, TR. 5-7411, Dorsey-Alston Co., 97 10th St., NW.

1053 W. P'TREE, cor. 11th, 2 offices, all utilities and services. Off-street parking, $50.
HAAS & DODD, RLTRS., JA. 2-3111 Haas-Howell Bldg.

3240 P'TREE RD. BLDG.
AVAILABLE now, air-conditioned offices. Off-street parking, complete janitor service. Sevir Corp., 938-4710 or CE. 3-0181.

45 11TH ST., between the P'trees. 2 offices and storage rm. Utils., janitor service furn. Parking optional. Call owner, weekdays, TR. 2-6688.

2-ROOM office, with 520 SQ. FT. 17th floor, Candler Building. Light, airy, panoramic view. $100 month. JA. 4-6401 or BL. 5-0757.

ONE-MAN office. Private entrance. New downtown bldg. Telephone answering included. Ideal for salesman. JA. 3-6942.

MODERN, air-conditioned offices on Hunter St., NW. Reasonable. Further information call R. O. Cannon, 522-1170.

SMALL and large, A.C., free parking. Reasonable. Rickett Rlty., 1139 Spring St., TR. 4-0874.

OFFICES. One or five, off-street parking, any type business. MA. 7-2741, PO. 6-6338.

4 OFFICES, Roswell and Wieuca Rd. All utilities furnished. Plenty parking. BL. 5-6947.

SEVERAL Offices—All serv., park. Redec. W. P'tree nr. 8th. TR. 4-8671.

231 HEALEY BL.—Furn. desk space. Ph. and mial serv. Air conditioned.

2 CONN. OFCS. (or single), all util., jan., parking. CE. 3-0958, TR. 6-7542.

PRIVATE office in Hurt Bldg. with secretarial services. JA. 3-2844.

AIR-COND. office. Connally and Main, East Point. PO. 6-6235.

Stores, Buildings, Land 87

SOUTHWEST — 272 Northside Dr., good store location, reasonable. TR. 2-2624.

WAREHOUSES!!
3,000 FT. with good office space. Immediate. On Expressway. $275 mo.
16,500 FT. or will divide. Tailgate loading. Finish to suit. Near NE Expressway, $1,050 mo.
20,000 FT. on Expressway. Will divide and finish 10,000, 15,000 or 20,000 ft. Front loading. 65c ft.
30,000 FT. on rail. Tailgate loading. On NE Expressway. Can divide. Rate adjustment for larger space. 90c ft.
HAVE beautiful sites. Will build for suitable tenants, 5,000 ft. up. Call LARRY HAILEY, JA. 1-1694; res., ME. 4-8570.
Allan-Grayson Realty Co.
40 PRYOR ST., SW
REALTORS

NEW BUILDING
NOW being completed at 1885 Candler Rd., near 2 shopping centers, off-street parking.

MODERN STORE
714 MORELAND AVE. with off-street parking.
TR. 6-4469, CE. 7-7488, BL. 5-5894

2,000 FT. NW. Close in, $150.
4,000 FT., NW. Rear load., $240.
7,500 FT., NE. Trk., dk., ofc., $425.
10,000 FT., NE. RR. trk., ofc., $550.
17,000 FT., NE. New. trk., dk., of. 850.
25,000 FT. SW. Trk., RR., ofc. $525.
Call R. W. Donald, 427-6760
Etheridge & Vanneman, Realtors
66 Pryor JA. 3-8211

WAREHOUSES, 920 Glenwood Ave., SE—Ideal location 3 miles to Five Points, just 3 blocks from new SE Expressway. Rail siding. Almost any size available. Ample parking. Also modern office space available. Call S. S. Dennison, Atlanta Oak Flooring Co., 627-1331.

1360 SPRING ST., NE
2,000 SQ. FT. 2-3 finished office space. Low rental. Ample parking. Bruce Wilson, 872-9990 or office, JA. 2-5477.
ADAMS-CATES CO.
Realtors, JA. 2-5477, 201 Hurt Bldg.

20,000-SQ.-FT. warehouse and completely air-cond. offices. Excellent loading facilities. Large parking area. Centrally located. Open for inspection 8:30 to 5 p.m. Monday thru Friday. Avail. for immed. occupancy. 808 Avon Ave., SW. PL. 3-9735.

408 CHURCH ST., DECATUR
2,000-SQ.-FT. store. Suitable for any kind business. Parking, loading. CE. 7-2108, TR. 6-5660.

APPROXIMATELY 4,000 sq. ft. of warehouse space with drive-in loading facilities, now available in new plant. For further information call TR. 5-0359.

NORTHEAST SECTION—CLOSE IN
6,000 SQ. FT. concrete bldg. Loading dock, parking space. Immediate possession. Reasonable. TR. 4-1757.

2,000 SQ. FT., sales and whse. bldg. with air-cond. office, truck bed ht. loading door. Brand-new. Immed. occupancy. $125 mo. DR. 8-8844.

3186 ROSWELL RD. — 25x70 bldg., office and warehouse. 2 floors. 3,500 sq. ft. Ample parking. Cates Rlty., Buckhead, CE. 7-6478.

1964 DE KALB AVE., NE — Brick store, display window. 1,000 sq. ft. Street parking. Call M. A. Maloof, TR. 2-4761.

STORE, warehouses, office space.
ALLAN-GRAYSON REALTY CO.
40 Pryor St., SW JA. 1-1694

Office Space, Warehouse, Stores
THE MASSELL COMPANY
40 Pryor St., SW JA. 2-7932

McINTYRE REALTY CO., Realtors
JA. 3-8631 Healey Bldg.

WAREHOUSES OUR SPECIALTY
Maxwell Rlty., Forsyth Bl., MU. 8-3778.

STORES, WAREHOUSE AND MFG.
C&S REALTY CO.
Mort. Guar. Bldg.—Rltrs.—JA. 4-2053

4,200 FT. WAREHOUSE. CLOSE IN. $350. NUTTING & CO., JA. 5-6865.

WAREHOUSES OUR SPECIALTY
Maxwell Rlty., Forsyth Bl., MU. 8-3778

Wanted to Rent 88

ATTRACTIVE house or bungalow. Unfurnished. Prefer NW, 2 bedrooms, den, fireplace, dishwasher, large wooded lot. BL. 5-5759, 10 a.m.-3 p.m.

EXECUTIVE desires 3 or 4-bedroom home. Dykes School area or Sandy Springs area. BL. 5-0798.

For Rent, Colored 89

BOULEVARD (583) — Furnished 4-room apartment with porch. Heat, water. $75. TR. 5-5486.

CREW ST. (876), 4 rms. $60.00
ROCKWELL St. (473), 3 rms. $37.50
BEDFORD Pl. (433), 3 rms. $37.50
BOULEVARD (521), 3 rms. $49.50
HILLIARD St. (415), 3 rms. $47.50
MERRITTS Ave. (250), 4 rms. $62.50
GORDON RD. (2175), 4 rms. $67.50
PERRY Blvd. (2225), 3 rms. $55.00
A&S Rl., One P'tree, JA. 4-8861

DIXIE HILLS APTS. Atlanta's best built, best manaed apt. 1, 2 and 3 bedrms. avail. now. Office, 2185 Verbena St., NW. SY. 9-6056.

Perry Heights Apartments
2241 PERRY BLVD., NW — 2- and 3-bedroom apartments, $65 and $75. Available Oct. 9th. Make applications now. JA. 2-3065 or JA. 3-3967.
GIFFORD REALTY CO.
812 Grant Bldg.

PERRY HEIGHTS apartments, across street from elementary and Archer High School. 1-, 2- and 3-bedrm. apts. Atlanta's finest. SY. 9-6056.

SPENCER ST., NW (605)
NEW APARTMENTS
NO DEPOSIT REQUIRED
4 Rms., bath $65
A&S Rl., One P'tree, JA. 4-8861

SUNSET (537), NW
NEW APARTMENT
4 RMS., bath $65
A&S Rl., One P'tree, JA. 4-8861

WYLIE ST., SE (1077) — Furnished room, everything convenient. 521-2184.

FRONT private room, use of kitchen. Man and wife. MU. 8-1986.

Lowest Rent In Town
420 PARKWAY, NE, 3-rm. $37.50
158 LOVE, SE, 3 rms. $44.50
1600 CARLISLE, NW, 4 rms. $59.95
430 BLVD., NE, 5 rms. $71.95
ROOKER
95 Marietta, Realtors, MU. 8-6550

Terry Realty, JA. 4-5888

REAL ESTATE

Realty Loans, Insurance 93

2ND MORTGAGES
ONE-DAY SERVICE
HARRIS MORTGAGE CO.
1430 Fulton National Bank Bldg.
JA. 1-0945
NIGHTS AND SUNDAY, 231-3470

SECOND MORTGAGES
AT LOWEST cost to you, no balloon notes. No hidden charges.
Security Inv. & Loan Assn., Inc.
921 Grant Bldg., JA. 5-0694

QUICK CASH
WILL buy your 2nd and 1st mtge. real estate notes. Top prices paid. Call now, Mr. Peevy, BL. 5-3577.

QUICK cash for 2nd mortgages.
VERGAS DR. 8-3601

We Buy 2nd Mtgs. TR. 5-9536

EMPIRE, 1st, 2nd mtges. 233-3807 any time. Homes, land, long term 6%.

LONG TERM and hard-to-sell 2nd mtgs. bought. MU. 8-1843, 378-2387

MORTGAGE money avail. Pay bills, remodel or any purpose. 873-4484.

Homes, Area 1 94
Northside includes: Ansley Park, Brookhaven, Buckhead, Chamblee, Doraville, Marietta, North Atlanta, Sandy Springs, Smyrna, Vinings. See map.

BRANAN & SCHMITZ
Heart of Buckhead
CE. 7-1563
3275 Roswell Rd., NE
IBM Selector Service

DISTRESS—$18,500!
Adorable 3-Bedrm.!
OUT OF STATE OWNER has to sell! ASSUME high loan! Cabinet-filled kit.! Spacious liv. and din. rms.! Beautiful wooded lot! Payments $112 incls. tax and insurance! EXCL. MRS. HOLLINGSWORTH, CE. 7-1472, CE. 7-1563.

QUALITY 4-BEDRM.!
AN EXECUTIVE'S home in every feature! Unusually fine detail and imagination! Handsome den w. fpl. and liquor cabinet! Fabulous ent. hall with open staircase to 2nd floor! Full bsmt. designed for expansion! Unique wooded lot! 40s! MRS. REYNOLDS, CE. 3-3164, CE. 7-1563.

Adorable—$22,000!
IVY-STRATFORD area! Uniquely attractive in a cozy New England way! Den, 3 bedrms.! Extra-lge. square liv. rm. w. fpl.! Nice kit.! Loads of potential at a fair price! MRS. WAGNON, CE. 7-0532, CE. 7-1563.

4 Bedrms.—$24,000!
BUILT-IN kitchen-family room! Ent. hall! Loads of closets! 2-yr.-old resale! Best Sandy Springs area! MRS. BREWER, ME. 4-7409, CE. 7-1563.

White Column Colonial!
STATELY and fabulous extra-large rooms! 20-ft. master bedrm.! 2 vanity baths! Tremendous chestnut paneled den w. fpl.! Porch! Wide foyer! Formal L.R. and D.R.! Full bsmt.! A steal—$39,500! MRS. INGRAM, 255-7500, CE. 7-1563.

Tuxedo-Dykes School!
MID 20S! Most sought after street of fine homes! Den, 3 BRs., sep. L.R., and D.R.! Nice lge. kit.! Bsmt.! Seeing is buying! MRS. VANNERSON, CE. 7-1854, CE. 7-1563.

4-Bedrm.—$32,800!
LIKE NEW RESALE! Carpeted and draped! Equipped kit.-fmly. rm. w. fpl.! Ent. hall with open staircase! Full bsmt.! Ultra-charming in and out! Close in N'Side. BECKY JOHNSON, CE. 3-5531, CE. 7-1563.

5 Bedrms.—$29,500!
IDEAL for in-law or teen-age suite with 2 beautifully finished bedrms. and bath on terrace level! ALSO—Lge. club rm.! Built-in kit.-fmly rm.! Dbl. carport! Owner transf.! MRS. LACKLAND, BL. 5-0194, CE. 7-1563.

$17,500—Financed!
ASSUME $15,200 loan! Like new brick! Built-in kitchen with eating area! 3 bedrms! Hardly been lived in—owner transf.! MRS. TUCKER, TR. 6-6688, CE. 7-1563.

Club Drive Area!
LOVELY 2-story with gracious high ceilings! Far from the street on private lot! 4 lge. BRs., 3 baths! Tremendous liv. rm.! Banquet sized din. rm.! Club rm. and servant's rm.! Commercial concrete construction makes bsmt. ideal for future fall-out shelter! LENA DEMPSEY, TR. 4-9422, CE. 7-1563.

BRANAN & SCHMITZ
Bkrs., 3275 Roswell Rd., CE. 7-1563

OGLETHORPE AREA
5 BEDRMS., 2 BATHS
UNUSUAL CONTEMPORARY, designed for picturesque wooded lot, 5 bedrms., 2 baths, elect. kit., double fireplace. LAKE PRIVILEGES on beautiful LAKE Phoebe. Excellent value over 2,300 sq. ft. Priced $30,000. Shown by appt. KEN MILLER, CE. 7-7527, TR. 4-8005.

NORTH ATLANTA
SPARKLING NEW
BEAUTIFUL BRICK ranch home. 3 BRs., 2 baths, kit.-family rm., on choice wooded lot. Walk to new MARIST SCHOOL LOCATION. Will consider REASONABLE offer or TRADE. Priced $19,000. KEN MILLER, CE. 7-7527, TR. 4-8005.
BRITTANY REALTY CO.
4495 P'tree Rd. CE. 7-7527

GEORGETOWN
$17,950 TO $25,000 in Colonials, Early Americans, Dutch Colonials.

GEORGETOWN
CALL ME to pick out your 120 ft. wide lot. DAVE KENNEY, 231-1750, TR. 6-0532. OR SKEET KINNEY, 231-1750, TR. 6-2337.

GEORGETOWN
231-1750
Scott Hudgens Rl. & Mtg.
3678 Roswell Rd., SW 231-1750

100% GI LOAN
MOVE IN THIS WEEK
PAYMENTS $108 PER MO.
CLOSING COST ONLY $195
ATTR. 3-BR., split - level. Walk-thru main ba., plus ½ ba., lge. fam. rm., sliding glass doors, patio, garage. Built-in kit. with birch cab. Lge. lot. Conv. schools, churches, shop. 20 min. d'twn. Atlanta. Call 457-6056, or 457-0688.
OAKCLIFF ESTATES
Suite 905, 15 P'tree St.

$200 CASH ANYONE
4-BEDROOM SHINGLE
VACANT—OPEN
1975 WINGATE RD., Chamblee off Clairmont Rd., near Peachtree Ind. Blvd.—Attractive 1½-story bungalow, central gas heat. Fenced lot, carpets in 3 rooms. Full equity is $950 but can handle with $200 dn., bal. on your terms. Jimmy Parks, PL. 5-5838 or Mike Chaknis, PL. 8-5670.
Jas. A. Parks Realty Co.
758 CASCADE AVE., SW, PL. 8-2694

SALE OR TRADE
SMALL minimum down payment, or will trade for your present home. 3- AND 4-bedrm. bricks, 2 full baths, ½ bsmt. if desired.
THESE homes are ready for immediate possession.
LOCATED on Ridgeway Dr., Doraville, Ga.
FOR information, call BRAD WHITE, GL. 7-3962; nites, Norcross, 448-2031.
JORDON CONSTRUCTION CO., INC.
5455 Buford Hwy., Doraville

OWNER
1194 ROXBORO DR., NE. Owner built 2 bedrooms, brick, 1½ baths, den with fireplace, carpeted living and dining area. Kitchen with pantry. Large back porch. Storage room off carport. Flagstone terrace in woods. Low 20s. Assume FHA loan. Owner transferred. 237-4858.

QUALITY
ON A priceless level tree-shaded lot. 4 bdrms. on 1 floor. Wide foyer, sep. din. rm., lge. pan. den, equipped kit., fam.-size break. rm., scr. porch, pan. clubrm., plus bsmt. Walk to schools. A lot of house for a low $30 price. Mrs. Norwin Gross, BL. 5-4902, TR. 5-5616.
Helmer Rlty., Rltrs., 930 W. P'tree

CONTEMPORARY tri-levels in Northcrest—4 bedrooms, den, f'place, 2½ baths, efficient kitchens, 24-ft. liv. rooms, 14-ft. din. rm., utility rm. W.-W. carpet. Single or double carport. 100x180 ft. wooded lots. $19,750 and up. Go on NE Expway., right on Northcrest Rd. to subdiv. P. & H. Rlty. Co., 3491 Regalwoods Dr., NE. GL. 7-0121; nights, Paul Edwards, ME. 4-8846; Howard Hardrath, ME. 6-3246.

GARDEN HILLS
LOVELY 3-bedroom brick. Entry, large living room, separate dining room, large kitchen with eating area, screened porch, large attic, daylight basement, built by Troy Winn. Walk-in distance schools, churches, shopping centers. Completely redecorated. 10 minutes to town. Owner, CE. 7-2869.

Homes, Area 1 94

OPEN—BY OWNER
4399 TREE HAVEN DR. Exc. neighborhood. Spac. 3 bdrms., 2 baths, lge. den, stainless steel kit., 2 f'pls., 2 patios. W.-W. carpets, draperies, Ld'ry rm., 11 closets, 1 level, 2,416 sq. ft. Ideal grac. living, entertaining. McClatchey-Dykes. Low-30s. BL. 5-5614, eves., week-ends.

$100 DOWN
NO OTHER CASH REQUIRED
3-BEDRM. resale homes. Go NE Expressway to Northeast and Pleasantdale exit, left on overpass to Buford Hwy., right on Buford approximately two miles.
Liberty Heights Subdiv.
GL. 7-9636 CE. 7-9429

CORNER LOT
34 LONG ISLAND PLACE
LOVELY 3 bedrms., 1 bath with double vanity, fireplace, built-in kitchen, central air conditioning. Many other nice extras. Clean as a pin and priced $18,177. Pay equity and assume loan. Call PO. 1-0574, GL. 7-3438, Continental Investment Corp., Bkr., 1375 P'tree.

DOCTOR'S HOME
CONV. EXCLUSIVE LOCA.
150x300-FT. WOODED lot 8 lovely rms. incl. carp., drapes, etc. Fin. bsmt. Storage and gar. Beaut. patio, heated swim. pool. Also 4- and 5-unit apts. Good income. Mrs. Thome, TR. 6-2748.
Pdmt. Rlty., 2087 Pdmt., TR. 6-4363

SMYRNA AREA
SUBURBAN LIVING. New bldg. 4 subdivs. Priced $10,250-$20,000. Select lot, plans, accessories. Many resales. HE. 5-4412. J. L. Tatum & Co., Bkrs., 3153 Atlanta Rd., Smyrna.

SACRIFICE—DISTINCTIVE HOME
4 BEDROOMS, 3 BATHS
PRICE REDUCED
3,000 SQUARE FEET area. Living room, dining room, den, breakfast room. 200-ft. frontage, approximate acre. Dykes School area. 524 Old Ivy Road. CE. 7-9852.

PRICE REDUCED
BY OWNER — Charming, spacious, middle-aged two-story Early American. 4 BRs., 2 baths. Walking distance Christ the King and public schools. $18,500. Second mortgage possible. 108 Lakeview Ave., NE. CE. 7-7949.

BY OWNER—Must sacrifice, moving out of state, one-year-old split-level, 3 bedrooms, 1½ baths, separate living and dining room, family room, laundry and storage room. Pay $600 on $1,200 equity, assume GI loan. 801 Wildwood Road, Marietta, 427-3617.

CHAMBLEE
GI RESALE, opposite new Tax Data Center, 6 rooms, built-in kitchen, 1½ baths, corner lot, $1,000 and take over payments. Call 457-9523 weekends after 5 weekdays. Owner.

SPECIAL!
BEST BUY IN SMYRNA
CALL CE. 3-2209

BY OWNER — Brick, 3 bedrooms, 2 baths, den, electric kitchen, dishwasher. Beautiful lot. Equity $2,640. Monthly payments $136. Near Northeast Expressway and Clairmont. 2233 Medfield Trail, NE. ME. 4-0027.

BY OWNER — Smyrna, 3 bedrooms, den, 2 baths, exposed beams, fenced lot. $900. Assume loan. 436-2027.

4228 P'TREE-DUNWOODY RD.
8 RMS., 3 baths, 2-car carport and 2-car garage. Can finance under FHA. 2 blocks McClatchey School. J. P. Daniel, 622-2278. Bacheller Rlty. 170 Hurt.

OGLETHORPE Estates, 4 bedrooms, living room, dining room, family room, 2½ baths, full basement, double car garage, patio, walking distance public, Catholic schools. DR. 8-2039.

2¾ ACRES
3-BEDROOM home, tile bath, large back porch, 2 blocks from school. Only $500 down. GL. 7-8635.

ARGYLE FOREST
BEAUTIFUL "Kingsberry Homes"
Priced from $14,000 up
Argyle Forest, Beech Valley Drive
Phone HE. 5-9682 or BL. 5-2254

NEW ENGLAND HOME
FEATURED IN DIXIE LIVING
3 BR., 3 f'places, brick floors. By Earl McMillen. Mid 30s. Nr. Dykes. 4570 Jett Ridge Dr., BL. 5-1570.

GLENRIDGE FOREST
4 bdrms., bfst. area, scr. prch., off pan. den, full bsmt. with playrm. Low 30s. BL. 5-0691.

BY OWNER — Rose toned brick with 30-foot living-dining combination, 20-foot family room with fireplace, 3 bedrooms, 1½ baths, fenced yard. $21,500. 6552 Long Acres Dr., NE. 255-6284.

3943 Lake Forrest Dr.
BEAUTIFUL 7-room antique brick. 3 bedrms., 2 baths, built-in kitchen, carpeting. CE. 7-7794.

ASSUME GI loan, low equity. Vicinity Embry Hills. Year-old brick, lovely wooded lot, fenced yard. 3 bedrooms, 2 baths, family room, built-in kitchen includes drapes. 457-7530.

TWO minutes from perimeter on Chamblee-Dunwoody Rd. Six-room frame house with attic floored. Also, have fallout shelter under kitchen. Garage. GL. 7-4076.

CHEROKEE HILLS — Owner. Immediate possession. Brick, living room, three bedrooms, family room, kitchen, 1½ baths. Utility room, carport. GL. 7-0877.

2658 ASHFORD RD.
3 BRS., 2 baths, den. Large wooded lot, fenced back. On bus. By owner. $17,900. ME. 6-1713.

BY OWNER—Smyrna-Oakdale area. Three-bedroom brick, fenced yard. Near proposed school and expressway interchange. Low equity, assume payments. Call HE. 6-2227.

SANDY SPRINGS - Amberglades. 495 Amberidge Trail. 4 bedrooms, den, 2 baths, screened porch. Full basement. For sale by owner. Low 20s. BL. 5-6136.

HAVEN FOR CHILDREN
3 BEDRMS. W.-to-W. carpeting. FHA appraised, $15,000. Make me an offer. ME. 6-4151.

VA—BUY-RENT PLANS
435-3244 435-9667
HERBERT W. SMITH REALTY CO.

IN
SANDY SPRINGS
IT'S
P & S REALTY CO.
255-7506

SANDY SPRINGS
CONTEMPORARY. 3 bedrms. Centrally air conditioned. 70 Long Island Pl., NW. Owner, BL. 5-4146.

$95 DOWN — Lake Shore Estates, Smyrna. Private lake. $14,200-$17,500. Builder, 436-1166, 634-2344, 943-5781.

BEAUTIFULLY landscaped, old brick, 3 bedrooms, den, 2 baths, basement. $18,900. Owner transferred. 1453 Oconee Pass, GL. 7-8370.

FAIRHILL LANE, NE — Traditional brick, 3 bedrooms, 2 baths, lovely lawn, mid teens. Call owner, ME. 4-0523, weeknights and Sunday.

SMYRNA
CHURCH and Falger St., off S. Cobb Dr. 3 bedrms., 2 baths, bsmt. Call McCamy, TR. 5-0209, CE. 3-0835.

NOTHING down. 5 rooms, 2 full baths, utility. 100x175 wooded lot. Assume $84 notes including tax, insurance. Nites, SY. 4-5920.

CHAMBLEE — Five-room house, completely furnished. $2,000 cash, take over house payments of $83 month. Balance $9,300. Call 451-1154.

SMYRNA, 102 Shirley—Beautiful 3-bedroom brick. Pay small equity, assume loan. Owner building larger house. HE. 5-1186.

EAST MARIETTA — 3 bedrooms, 2 baths, basement with finished room, double carport, screened porch, owner. 427-1267.

5-ROOM house, basement, large lot. Floor furnaces, fenced back. $800 cash or trade for car and assume loan. HI. 3-4670.

BY OWNER—$12,500
3-BEDROOM brick, convenient to shopping center, schools and church. GL. 7-6815.

SMYRNA AREA—HOMES FOR SALE
POSTON Realty & Ins. Agcy., Inc.
249 N. Atlanta, Smyrna, HE. 5-4475

CHAMBLEE — 3 bedrooms, double garage, $12,500, $400 down FHA. Phone owner, 457-4022.

2400 CORONET WAY, NW. 3 bedrooms, fenced back yard. $400 down. SY. 4-5565.

SMYRNA — 5 rooms, 1½ baths, built-ins, small cash. Assume GI. HE. 6-1954.

$95 CASH. GI. Brk. Smyrna. McNeal Co., W. Paces Fy.-Xway. CE. 1-3230.

SMYRNA — Three bedrooms. $500 down. 606 Glendale Circle. PL. 5-6794.

ACORN, 4-BR., 1½-ba., bsmt. $16,750. CE. 3-2152. Robinson Rlty., 3130 Maple

N'SIDE — Four lovely BRs. MORSE Rl., 225 Buckhead Ave. CE. 3-1133.

McDANIEL Realty Ins. Co., 161 N. Atlanta St., Smyrna, HE. 5-9023.

ADAMS-CATES CO.
Realtors 201 Hurt Bldg.

HOWARD SIMPSON RLTY. CO.
134 Dodd St., Marietta HE. 5-8012

WHISPERING Hills. 3-4 BR., 2-2½ ba. Hamilton Rl. B'fd. Hy. GL. 7-7249.

FOR Kingsberry Homes, call King-Williams Land Co., BL. 5-0981.

BY OWNER — 4-bedroom, 2½-bath, split. $25,000. GL. 7-8981.

NEW brick homes. Potter & Co., Smyrna. Phone HE. 5-7363.

LAUREL DR. (6) 3 brs., 2 baths, den. Greene Rlty., 3330 P'tree, CE. 3-4455.

COLLIER HILLS—3 BRs., 2 baths, 20s. R. King Rlty., 70 28th. TR. 6-9077.

MID-TEENS. 3 BRs., den, 2 baths. Askew-Nations Co. Realtors. 3099 Piedmont Rd. CE. 7-7568.

SERVICE (with a smile) RLTY., Inc. 3759 Roswell Rd., NE. Ph. 231-2851.

MRS. HARRY NORMAN ASSOC. Realtors, 77 W. Paces Fy., CE. 3-9444

Homes, Area 1 94

PERSONAL SERVICE—N'side Rlty. Assoc., 3272 P'tree Rd., CE. 3-[illegible]

SPRATLIN, HARRINGTON & THOMAS, Realtors, CE. 7-7502

100-PCT. GI loans to $22,500. Canterbury Hills. Geissler, Bldr. GL. 7-5173.

Homes, Area 2 96
Northeast includes: Avondale, Decatur, Druid Hills, Emory, Morningside, North Druid Hills, Oak Grove. See map.

PINE GLEN
UNIT II
NOW OPEN
$17,750-$22,000
MAXIMUM FHA
FURNISHED MODELS
CUSTOM-BUILT 3- and 4-bdrm. brick homes on beautiful wooded lots with all utilities, plus concrete sidewalks. MAINTENANCE FREE EXTERIORS, excellent location, 5-minute walk grammar school, 20-minute drive downtown. Models opened daily noon till 8:30 p.m. To see, go East on N. Druid Hills Rd. to Lawrenceville Rd., turn left ½ mile to PINE GLEN sign and model homes.
WE WILL TRADE!!!

OPEN 2:00 TO 6:00
2461 HARRINGTON DR.
RANCH brick, 3 bdrms., 1½ baths, liv. rm., sep. din. rm., large kitchen, wooded lot. ½ block to transp., walk to school. Assume GI loan. Total price $16,500. To see, go to Medlock School, right on Wood Trail Lane, left on Harrington. Call Hal Garrett, ME. 4-0757, res.; DR. 8-3636, ofc.

2777 PANGBORN RD.
$15,000 FHA
LIKE NEW, 2-year-old ranch brick home with 3 bdrms., liv. rm., large kit.-fam. rm., one tiled bath, on large wooded lot located off LaVista Rd. in Briar Lake section. To see, call Ed Clapp, CE. 7-7485, res.; DR. 8-3636, ofc.

NEAR EMORY
VACANT
LIV. RM. with fireplace, sep. din. rm., 3 bdrms., tiled bath, 2 screened porches, large utility rm. and carport. 5 minutes to Emory or CDC. Large level wooded lot. FHA appraised $14,000. Call Rebekah Smith, ME. 4-5063, res.; DR. 8-3636, ofc.

BEAUTIFUL SAGAMORE
1555 Heatherwood Dr.
THIS 3-bdrm. and den home has 2 colorful tiled baths, entry, marble fireplace, family-size kitchen on level lot. Fenced back yard has lovely patio and brick barbecue pit. One block from bus, near schools. See this to believe it. $23,500. Paul Jeans, DR. 8-3636, ofc.; 636-9954, res.

EMORY SECTION
$12,750
ATTRACTIVE 3-bdrm. white frame, located only stone's throw from C.D. Center and Univ. on beautiful large wooded lot. To see, call Pat Gillentine, ME. 6-3334, res.; DR. 8-3636, office.

FIRST OFFER
WILLIVEE AREA
EXCELLENT value in this 3-bdrm. brick with finished playroom in bsmt. Beautiful patio and fenced back yard. Middle teens. Call Pat Gillentine, ME. 6-3334, res.; DR. 8-3636, ofc.

AVONDALE ESTATES
SPLIT LEVEL
TRANSFERRED owner says "sell." Attractive old brick split-level located on beautiful wooded corner lot 150x140 ft. in size. House consists of 3 bdrms., 2½ baths, den, playroom in bsmt. with fireplace. Located at corner of Wiltshire Dr. and Nottingham Dr. Price middle twenties. Call Pat Gillentine, ME. 6-3334, res.; DR. 8-3636, ofc.

OAK GROVE AREA
4 BEDRM.-2 BATHS
ONLY 1 block from Oak Grove Elem. school makes this 4-bdrm. split-level ideal for someone with elem.-aged children. House has liv. rm. with sep. din. rm. with w.w. carpets, kit.-fam. rm. with sliding doors to patio. Middle twenties. Call Pat Gillentine, ME. 6-3334, res.; DR. 8-3636, office.

UNIVERSITY HEIGHTS
3 BR.-1½ BATHS-BSMT.
ONLY $700 FHA down plus c.c. will buy this attractive ranch brick at 3535 North Druid Hills Rd., just past Willivee Drive. Delightfully cool back yard with de luxe patio and many other features. Call Fred Wickham, ME. 4-0220, res.; DR. 8-3636, ofc.

4½% GI RESALE
2331 HUNTING VALLEY DR.
IF YOU are looking for an attractive ranch brick with low payments and a king-size lot, hurry and investigate this terrific buy in a choice N. Decatur area. Conv. to Emory and shopping with school bus at door. Priced below $16,000 for quick sale. Call Fred Wickham, ME. 4-0220, res.; DR. 8-3636, ofc.

NEW ON MARKET
3-BEDRM.—$350 DOWN
NEAT and clean, excellent location, near Cheshire Bridge and LaVista. 1377 Arnold Avenue. Call John Blackwell, ME. 6-5500, res.; DR. 8-3636, office.

BASEMENT
PRETTY red brick, like new. Excellent location and neighborhood. Only $600 down. 2626 Woodacres Road. Call John Blackwell, ME. 6-5500, res.; DR. 8-3636, ofc.

2½ ACRES—
SAGAMORE HILLS
EXECUTIVE's choice. This old brick, 3 bdrms., 2 baths, sep. liv. and din. rm., with large mahogany-paneled kit.-fam. rm. with fireplace, full bsmt., patio, dbl. carport. Located 1407 Council Bluff Rd. Priced in the honest low, low 30s. To see call Hal Garrett, ME. 4-0757, res.; DR. 8-3636, ofc.

$350 CASH+C.C.
$63.90+T.&I.
THIS is a neat 2-bdrm. brick on nice wooded lot. Priced for immediate sale. In real nice neighborhood. To see, call Holmes Pyles, ME. 6-1553, res.; DR. 8-3636, ofc.

ONLY $900 DOWN-FHA
1398 WILLIVEE DR.
HURRY out today to see this brand-new ranch brick, with 3 bdrms., 1½ baths fam. rm. All-electric kitchen and the nicest bsmt. in town. Top residential sec. Conv. to CDC and Emory. Call Holmes Pyles, ME. 6-1553, res.; DR. 8-3636, ofc.

THIBADEAU, SHAW
& COMPANY, INC.
REALTORS, 1240 CLAIRMONT RD.

Continued on Next Page

Homes, Area 1 94

BRITTANY
FURNISHED
MODEL
OPEN DAILY
3 and 4 bedrooms, 2 and 3 baths, brick homes. Large wooded lots. Heated and air conditioned by TRANE. Excellent financing. UNDER $30,000. Go P'tree Rd. to Oglethorpe, turn on Lanier Dr., go 1 block, turn left to Brittany.
BRITTANY
REALTY CO.
4495 P'tree Rd. CE. 7-7527

Homes, Area 2 96

Fireplace—Family Rm.
ONLY $21,950
NEW ON MARKET, 3-bedroom, 2-bath ranch brick. Kitchen fully equipped with range, oven, dishwasher, Vent-A-Hood, family room, sliding door to patio. Dbl. carport, loads of storage. Call TED TAMMINGA, ME. 6-8688; nites, 938-2595.

"2 Fireplaces"
3 Bedrms., Den, $16,500
OFF SCOTT BLVD. and near Emory, 16x18-ft. L.R. with fpl. Sep. D.R., 3 true bedrms., plus pan. den with fpl. $16,500. FHA with $600 down. BOB BODE, ME. 6-8688; tonite, ME. 4-8872.

Scott Blvd.—N. Decatur
Emory-DeKalb Hosp.
$16,250. 7 SPACIOUS rooms in this red brick charmer. L.R. with f'place. Fam.-sized D.R., kitchen and brkfst. rm. and 3 BRs. Scr. porch, encl. garage, workshop and storage area. Walk to bus, school and Suburban Plaza. Yes, only $16,250. BOB BODE, ME. 6-8688; nites, ME. 4-8872.

"Full Basement"
Antique Brick—$15,900
LIKE NEW — Spotless antique-brick ranch. 3 bedrms. Wall-to-wall carpeting in L.R. and D.R. Assume small equity and save. FLOYD HORNER, ME. 6-8688; nites, 938-2630.

3 BEDRMS., PLUS DEN
2 BATHS—$15,500
IMMACULATE. 3 bedrms., huge den, 2 full baths, sep. D.R., perm. stairs to gigantic attic. Covered 14x14 scr. patio plus full bsmt. with inside entrance. ED FORESTER, ME. 6-8688; nite, HI. 3-7950.

Antique Brick—$18,750
NE X'way—Bsmt.
NEW ON market! Real sharp. 3 BRs., 1½ baths, kitchen-family rm. with 8-ft. glass sliding doors, closets galore. Terrific bsmt. with 3rd bath stubbed in. TED TAMMINGA, ME. 6-8688; tonite, 938-2595.

"Oak Grove Area"
$450 Down, $79.36 Mo.
3-BEDRM. brick. On 250-ft. lot, fenced and wooded. Level and shady. Spacious L.R., sep. D.R., 3 BRs., carport and utility. Why rent? FLOYD HORNER, ME. 6-8688; tonight, 938-2630.

3 Bedrms., Plus Den
$450 Down—$79.50 Mo.
ONLY $13,750 for the prettiest house on the street, 3 bedrooms and den, sep. D.R. and L.R. with f'place. Carpets stay; dishwasher, too. Loads of storage and floored attic. Bearing fruit trees. Beautiful lot near Columbia Teholigical Seminary and Belvedere. Call SAM DILLARD, ME. 6-8688; tonite, DR. 8-3391.

3 Bedrms., Den, Bsmt.
"Low Teens"
RANCH type home on level, wooded fenced lot. Near transp., shopping, school and NE X'way. Price incl. carpeting in L.R. and D.R. JOE BONNER, ME. 6-8688; nite, CE. 7-5209.

Settle Estate
Price Slashed $3,150
HIGLAND-VIRGINIA — 2-bedroom frame home with sleeping porch and all large rooms. Needs exterior repairs but otherwise in good shape. Only ½ blk. from new apts. mushrooming in neighborhood. Buy it, live in it, then sell for apt. site. Now only $12,750. BILL BROOKS, ME. 6-8688; tonite, TR. 6-1373.
STAR HOMES, INC.
Bkrs., 2136 N. Decatur Plaza, Dec.

4 Bedrms.—1 Level
Only $2,000 Down
5-YEAR-OLD ranch brick near Emory, well located for professors, doctors. Modern ranch brick, built to exacting specifications of owner. Includes carpets, drapes, air cond. Total of 2,365 sq. ft. of heated living area. Sidewalls are insulated as well as attic. Earl Jackson, DR. 3-6508; res., DR. 3-5109.

OFF BRIARCLIFF RD.
IN SAGAMORE HILLS
RANCH brick, consisting of entrance foyer, 3 bdrms., 2 full baths, den, also Florida room, basement area, double carport, large kitchen, all nestled on level, wooded lot close to NE Ex'way and shopping centers. Priced $24,900. Earl Jackson, DR. 3-6508; res., DR. 3-5109.

ECHO HILLS
NEARLY NEW
ONLY $22,750 buys this well-located ranch brick home. Real close to NE Ex'way and Pope Pius High School. Featuring separate living and dining rooms, full built-in kitchen, large family room, sliding doors to 2 patios, 3 bedrooms, 2 full baths, basement, double carport, no closing cost. Small down payment. Owner will accept second mortgage. Earl Jackson, DR. 3-6508; res., DR. 3-5109.

WESTCHESTER SCHOOL
Ponce de Leon-Scott Blvd.
ONLY $600 down buys this beaut. ranch brick, featuring ent. foyer, sep. liv. and din. rooms. 3 bedrms., 2 full baths, large kit., attached gar., patio, fenced level wooded lot, quiet street. 1 blk. to No. 2 trolley. Priced $16,500. Earl Jackson, DR. 3-6508; res., DR. 3-5109.
Sun Rlty., 2113 N. Dec. Rd., Decatur

WHERE'S THE MAN
WHO is looking for a home that needs minor repairs and can be bought at a bargain price? This 3-bedrm., 2-bath house with full concrete bsmt., in the city limits of Decatur, is the answer. Check on it today! Price $12,500. Joe McCrorey, ME. 4-7743, nite.

3 BEDRM.-DEN
BSMT.
+ 2 BATHS, sep. din. rm., lge. wooded lot. $20,500. Assume loan or FHA. Call Lee, ME. 4-8714, nite.

SELECT YOUR COLORS
WE WILL redecorate this 4½-yr.-old antique brick ranch. 3 bedrms., sep. din. rm., 1½ baths. Huge lot. Choice N. Decatur area. Only $700 down. Lillian Barbee, BU. 9-9466, nite.

$1,390—MOVE IN
2-BEDRM., den, lge. lot. Walk to Suburban Plaza. Priced $11,000. Call Lee, ME. 4-8714, nite.
Blake Perry Rlty.
Realtors, 2143 N. Dec. Rd.
ME. 6-8666

$500 DN.—NO C.C.
$9,500
IF YOU want to quit paying rent and yet live within your means, I have a good 6-room house, well-built, comfortable, commodious, economical, completely redecorated with screened porch and separate garage. On good-sized lot at
723 HILLMONT AVE.
HILLMONT AVE. runs off College Ave. between Decatur and Avondale Estates at The Waffle House. Drive by, look it over and call C. L. Wharton, BU. 9-7406.

REAL BARGAIN
THE WORD "bargain" is often carelessly used, but I really have one several blocks E. of 2nd Ave., just off College Ave. at
148 OLYMPIC PLACE
IT IS not new, but is in fine cond., has 8 rms., part. bsmt., garage, on splendid lot. Occupants will show. Call C. L. WHARTON, BU. 9-7406
FORKNER RL., 33 AVON. PL.

3 Bedrooms, 2 Baths
$16,500
MOST convenient N. Decatur area. You'll love all the special features of this neat brick. Lots of storage, kitchen with eating area, patio with BBQ. Let me show you the rest. B. O. JARRETT, 377-4211; res., BU. 4-4310.

4 Bedrooms, 2½ Baths
Briarcliff Area
WONDERFUL family home, near schools, good FHA terms, split-level on unusually nice lot, well landscaped zoysia lawn. Built-in kitchen, lots of storage. Excellent buy. Don't wait on this. MRS. MAINZ, 377-4211; res., ME. 4-5507.
Walter Scott Realty
Suburban Plaza, 2625 N. Decatur Rd.

SACRIFICE
A TIP-TOP home off Briarcliff Rd., 2 yrs. old, in A-1 cond. Vacant, move in, assume $22,000, 4¾-pct. loan. Out-of-town owner says sell equity NOW. Call H. F. Anderson Jr., 377-6942; res., ME. 6-7044.

G.I. RESALE
SPARKLIN' clean, 2-bedrm. and den ranch brick. Assume 4¾-pct. loan. Pay $88 mo. Considerable equity. Will sacrifice. Leaving town. H. F. Anderson Jr., 377-6942; res., ME. 6-7044.
H. F. ANDERSON, REALTOR
1244 CLAIRMONT RD. 377-6942

WANT A BETTER HOME?
Shop the Want Ads—Everyday!

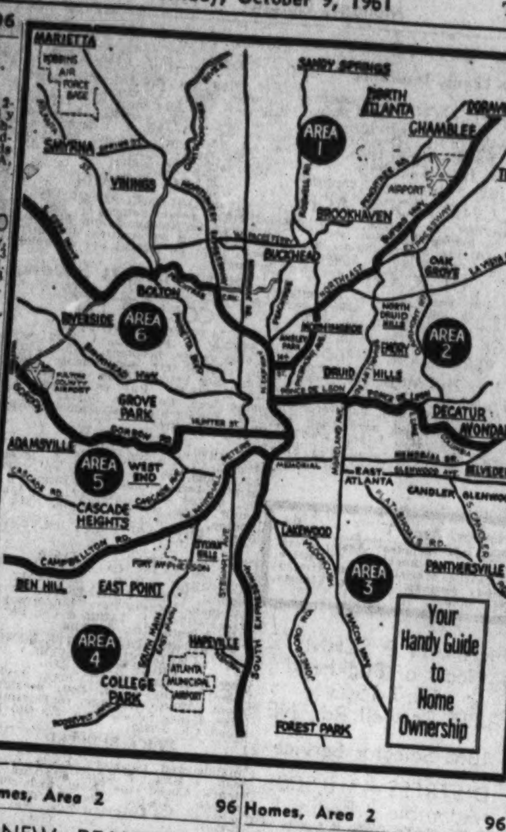

Homes, Area 2 96

NEW, BEAUTIFUL
COMPLETELY DIFFERENT
THE HOMES of tomorrow are located on Victoria Dr. There are 24 beaut. homes and no two are alike. You can't beat the prices anywhere. Prices start at $20,000. You select color and floor tile. 3 and 4 BRS., 2 and 2½ baths, Early Amer., Colonial, split-level, contemporary and 2-story. These homes have everything you could want. Don't miss seeing Victoria Dr.
THERE are 3 approaches to this beaut. area: 1. Drive east on new N. Decatur Rd. extension to intersection of Northern Ave., turn left, 1 blk. to Victoria; 2. Drive out Memorial Dr. to intersect. of Rockbridge Rd., turn left through Dial Hgts. to Victoria Dr.; 3. Drive 2 mi. past Avondale Estates, on Hwy. 78, to Dial Hgts. sign. See directional map at entrance for details. Glenn Collis or Hugh Wakefield will meet you. 373-6571.
FORKNER RLTY CO.
33 AVONDALE PLAZA

1643 MONTCLIFF CT.
NEAR BRIARCLIFF HI SCHOOL
WALKING Distance to Oak Grove grammar school. Go La Vista Rd. to Oak Grove Rd., turn right on Fair Oaks Dr., 1 blk. to Pangborn Rd., turn right on Montcliff Ct. 3 large bedrms., 2 full baths, liv. rm., sep. din. rm., built-in elec. kitchen, large fam. rm., glass sliding doors to patio dbl. carport, large bsmt. with washer-dryer conn., large wooded lot. See this beautiful home today. MUST SELL THIS WEEK. Call R. E. Lemmons:
R. E. Lemmons Rlty. Co.
274 Candler Rd. BU. 9-2474

THREE GOOD BUYS
2764 FRONTIER TRAIL. 4-bedroom, split-level, nice lot. $1,000 cash plus FHA C.C.
2711 FRONTIER TRAIL. 4-bedroom, split-level. Already financed. Extra large lot. Open and vacant.
2990 RINGLE RD. 3-bedroom, den, white frame. 100-pct. GI loan available or $400 cash, FHA. To see these homes any time, call Luther Stephens, DR. 3-9998.
Embry Realty Co.
3636 Chamblee-Tucker Rd., GL. 7-2546

SELLER PAYS
DOWN PAYMENT
DRUID Hills-Emory, 2-bedrm., den or 3-bedrm. brick, 2 baths, huge liv.-din. rm. Large master suite with dressing room. Carpet or vinyl tile, drapes throughout. Large closets. 2-3 acre cor. lot. Large attic fan, partly air cond. 10 yrs. old. Walking to city bus, ½ blk. school bus. Best schools. FHA mort. Avail. Owner pays down payment. Pay only $129 per mo. Low 20s. 1285 Briardale Lane, NE. DR. 7-3014.

EMORY-CLAIRMONT-
NORTH DECATUR AREA
Your Money's Worth
HOME with charm. Not new, but in excellent cond. Sit. on ½-A. wooded, landscaped lot. Has 3 lge. brs., with plenty closets, 1½ baths, sep. shower, lge. liv. rm. with f'pl., sep. din. rm., lge. kit., huge den in fam. rm. Bsmt. garage, w-w-carpeting. Drapes, dishwasher included at no extra charge. $1,600 down, FHA. Or conventional financing. Will trade. Schools: Clairmont Gram., Decatur Hi. Near transp., shop ctr. Loc., 445 Superior Ave. between Scott Blvd. and N. Decatur Rd. Immed. possess. Open daily. Call owner, DR. 8-2135.

Excellent Buy, Owner
DECATUR, within 3 blks. Suburban Plaza, Clairmont school. Glenlake pool, DeKalb Hospital. Two brs., paneled den. lge. div. and sep. din., cabinet-filled kit., incl. auto. dishwasher, stove, refg. Full daylight bsmt. offers play rm., sep. utility, workship, garage. 70x180 lot with BBQ in level fenced yd. $12,000, $600 dn. FHA or 4-pct. GI. $62 mo. 1228 Church St. DR. 7-2198.

BRIARCLIFF AREA — By builder. 3 bedrooms, 2 baths, kitchen, family room with fireplace, separate living and dining rooms, entry hall, screened porch. Lower level ready for expansion. See this attractive split-level on large woodd lot at 2335 Doreen Court in Sunrise Estates Subdivision off Briarcliff Rd., near Shallowford Rd. ME. 6-5433. M. C. Honea, ME. 4-4591.

Builder-Contemporary
2-STORY, 4-5 bedrms., 2½ baths, everything, 2 blks. school, bus stop. ALSO, 3 bedrms., provisions for 4th bedrm. and 3rd bath. On 1-acre lot. CALL B. E. Holland at ME. 6-6183 or see them at 2623 Hawthorne Dr., NE, and 2317 Burnt Creek Rd.

ASSUME 4½-pct. GI loan, no closing cost. Large wooded lot. Brick ranch home. 3 bedrooms, 2 full baths, paneled family room, kitchen, sliding glass doors to large shaded patio, utility room, basement. Avondale elementary or high school, appliances included. By owner, 284-4077, shown all day Saturday, Sunday or by appointment.

JUST PERFECT
2074 JUANITA ST.
Near East Lake Country Club
$500 DOWN, $13,200 TOTAL
LOVELY 2-bedroom-and-family-room brick home. Spotless and already financed. The shrubbery is beautiful. Drive by and call TR. 5-6775, or BU. 9-1596; Continental Investment Corp., owner, 1375 Peachtree.

BARGAIN
You Must See to Believe
COMPARE my beautiful air-cond., 8-rm., 2½-bath home with those in mid $30 bracket—for only $28,500. Call me 469-9668, in exclusive Kenilworth Estates. Only 25 min. from downtown.

$19,750 TO $21,000. La Vista area. Rural country site with woods and a spring running through subdivision. 3 homes with 4 bedrms., 2 baths. A place where children find all outdoors welcoming them. Come see and enjoy the peacefulness. Springbrook Estates. Go La Vista Rd. to Frazier Rd. to Springbrook Dr. 443-4458.

VIRGINIA-HIGHLAND
LOVELY red brick home in A-1 cond. Conv. to school and trans. FHA. Appraised at $14,500. You need only $450 down, plus C.C. for this exceptionally good buy. Shown by appt. only.
ACTA & CO., INC.
45 3rd St., NE TR. 3-3235, ME. 6-1061

BY OWNER
AVONDALE ESTATES
SPACIOUS 2-story, 4-bdrm., 2½-bath home. Two-car garage, with storage or playrm. above. Drapes, w-w carpeting, air cond. units, on dbl. lot. Near schools, transp., shopping. DR. 8-1482.

BY OWNER — 2-bedroom home, excellent condition, paneled living room-dining room combination, open brick fireplace, tiled bath, unfinished partial basement with washer, dryer connections. Large beautiful lot, plenty trees, barbecue pit, small patio. Reasonable. JA. 2-3541, ME. 6-4025.

FENCED YARD
TUCKER — 6-rm. brick, near school and shopping. Priced to move. Call Wheat Williams Jr., DR. 3-8061, DR. 7-2606.
Wheat Williams, Rltrs.
119 E. Ponce de Leon, Decatur

Homes, Area 2 96

Emory—CDC
NEW brick home. 3 bedrms., fam. rm., 2 baths, built-in kit. Most convenient location. $18M. Call Joe McCrorey, ME. 4-7743, nite.
Blake Perry Rlty.
Realtors 2143 N. Dec. Rd.
ME. 6-8666

DRUID HILLS—EMORY
BEAUTIFUL 2-story Colonial, completely redecorated. 4 bedrms., 2 baths. Off Oakdale Rd. on Vilenah Lane. Conv. to everything. Must see to appreciate. LOW 20S. By owner. DR. 3-0203, TR. 6-4943.

ONLY $200 DOWN
1393 ARNOLD AVENUE
CLEAN 7-rm. home, dead-end st. Nice yards, fenced back. If you need more room be sure to see this. Notes $79 mo. Robert Pounds, Bkr., Chamblee. GL. 7-4545.

1163 IVY COURT
NORTH DRUID WOODS
ENJOYABLE living, wooded lot, quiet court. Walk to school and shop. 3 bedrms. (1 paneled), 1½ ba tsh.sep. liv. rm., din. rm., carport. $18,000 for immediate sale. Low equity. 457-2848.

GI RESALE—4¾-PCT. LOAN
FULLY air conditioned. 3 bedrms., 2 baths, carpeting in living and dining rms., built-in kitchen. NE Atlanta. Low dn. payment. Assume $114.91 monthly payments. ME. 4-2809.

GIVING AWAY
FOR QUICK sale, new carpeting, landscaping, closing cost, on 10-months-old 4-bedrm., 2-bath house with full basement. ½ mile from Shallowford Exit NE X'way. Owner transferring, mid 20s. ME. 4-7441.

AVONDALE AREA
4 BEDROOMS, 2 baths, built-in kitchen. Wall-to-wall carpets throughout. 27-ft. air-conditioned den. Large split-level. Part. basement. Extra-large lot. Attend Avondale schools. $1,600 down. By owner, 284-4201.

Transfer Bargain, Owner Selling
3 BEDROOMS, 1½ baths, applianced kitchen, paneled den, bsmt. Work shop. Dead-end st. Fenced yard. BBQ, playhouse. Near buses, DeKalb Hospital. 4½-pct. GI resale, $93 mo. DR. 7-7300.

BY OWNER — $17,000. FHA. $700 down. Prime location. Off NE Expressway. 3 bedrooms, 1½ baths, separate dining room, kitchen built-ins, patio. Come see the lawn and many extras. ME. 4-4465.

VERY LIVABLE
BRICK—3 lge. bedrms., 2 baths, fam. rm., kitchen, liv. rm., din. rm. Back Anchor fenced. Conv. everything. Owner, ME. 4-3635.

SACRIFICE—BY OWNER
SMALL down payment, FHA, 6-rm. brick. Like new. Well landscaped. On bus lines. 1390 East Richard Road, BU. 4-0505.

DECATUR—EMORY
NEW—3 bedrms., 1½ baths, built-in kitchen, full basement, all conveniences. W. G. Vickers, ME. 6-2395.

SURREY PLACE
3- AND 4-BEDROOM homes from $16,500. GI or FHA financing. Call Sewell Realty Co, ME. 4-4266.

3 BEDROOMS, 2 baths, full bsmt. LOW 20S
SEWELL REALTY CO.
ME. 4-4266 2209 Cheshire Bridge Rd.

Northeast Realty Co.
"WE SPECIALIZE IN NORTHEAST PROPERTIES"
Northeast Realty Co.
"WE SPECIALIZE IN NORTHEAST PROPERTIES"

BEAUTY plus bargain — Flintridge Forest. Hwy. 78. Sale price cut $1,500, with many extras for $3,000 down—assume loan of $23,000. Payments $141 plus T. and I. 443-5044.

BY OWNER — 3 bedrooms, den, 2 baths. 1016 Citadel Drive, ½ block from La Vista, near Expressway. $3,000 down, $141 month. JA. 2-9780, CE. 3-5820 after 5:00.

3055 VISTA BROOK DR., Decatur. 3-bedrm. brick, off Valley Brook Dr. $13,500. Low cash payment. $97.50 mo. Will trade for vacant lot. G. W. West, TR. 4-0839.

BY OWNER — Near schools, transportation, shopping, 3-bedroom brick. Daylight basement, 2 baths. Excellent condition. Appointment only. TR. 2-9591.

2563 BLACKMON DRIVE, Decatur. Near schools, churches, shopping center. Owner on premises Sat., Sun., or call Jack Gourdin, Dalton, Ga., BR. 8-8320.

EVERGREEN FOREST — 3-bedroom brick, carport, patio. Nice yards. One block from school. $80 month. Taxes, insurance included. ME. 6-5024.

$600 DOWN — NO C.C.
1174 WILLIVEE DR. — 2-BR., den brk., 1½ baths, patio, sliding glass dr. to scrn. porch. $16,400. ME. 4-8271.

$195 CASH, $14,995. Mo. pay $102. 3 bedrooms, 1½ baths. STORYBOOK ESTATES in N. Decatur. FETT RL., Maple Dr., Johnson, TR. 4-5445.

MAKE OFFER, year-old brick, 3 bedrooms, 1½ baths, assume FHA loan. Transferred. 2672 Frontier Trail. GL. 7-7858.

AVONDALE — Lge. older brk. $22,500, FHA, or rent furn. duplex. 2 bedrms., 2 baths, unit. $125. DR. 8-0018.

DECATUR — $8,500. 5-rm. cottage. Nr. Scottish Rite. $300 dn. FHA. Rent $85, furn; $75 unfurn. DR. 8-0018.

EMORY—CDC, custom contemporary. Teens, 3 bedrooms, 2 baths. Near schools. Owner, DR. 3-4389.

$17,500—3 BRS., 2 baths, fam. rm., lge. kit. dalite bsmt. DR. 3-8911.

DRESDEN MANOR, off NE X'way at Shallowford, $18,250 up. 457-2637.

AVONDALE—3 BRs., den, 2 baths. $16,500. DR. 7-6421. Catron Rlty., Dec.

VA-FHA bricks. $16,500. Eason Rltrs., 1240 Clairmont, 443-2371, ME. 6-1055.

NEW BRK. homes. Emory-Dec. area. Royall Rlty., 119 E. Ct. Sq. DR. 3-5005

LARGE, small homes. Leonard Allen Co., 1385 Oxford Rd., NE, DR. 3-4448.

FHA APPR. homes. NE. DR. 8-2939 CE. 7-6165. Griner Rl., 3182 P'tree.

ELEGANT 2-sty. brk. Beaut. grounds. Dora Smith Rl., Emory, DR. 3-3883

DUPLEX or 7-room house, low down. 377-5533.

Homes, Area 3 98
Includes: Belvedere, Candler-Glenwood, East Atlanta, East Lake, Forest Park, Lakewood, Panthersville. See map.

OFF CANDLER RD.
2-YR.-OLD, 3-bedrm., den, 2-bath brick plus 2 fin. rms. and garage in bsmt. Just $21,500. MR. MORRIS, ME. 4-7351, (nites, 284-3816).

EAST LAKE DR.
3-BEDRM., 1-bath brick, scr. porch, garage, $9,250. Small cash down. MR. HACKNEY, ME. 4-7351, (nites, 622-8894).

LIKE SHRUBBERY AND GARDEN?
MORE azaleas and shrubbery than 3 homes with this 2-bdrm. den brick home. Scr. porch, garage, $14,200. MRS. SMITH, ME. 4-7351, (nites, DR. 7-3113).

NEVER ONE CLEANER
LOVELY landscaped lot with 2 bedrooms and jalousied porch brick home. Carport, utility rm., 2 blks. transp. and shopping. $12,900. MR. HACKNEY, ME. 4-7351, (nites, 622-8894).
BERRY REALTY CO.
Realtors, 624 Medlock Rd., Decatur

Homes, Area 3 98

Scottish Manor—$13,500
GI, FHA CONV.
3 EXTRA large bedrms., built-in Caloric kitchens w. Western cedar cabinets. Nites, 767-6147, 478-7614.
Builder's Brokerage Co.
627 Virg. Cir., F. Pk., 366-5560

20 MONTHS OLD
3-BEDRMS., 2 full tiled baths, family rm. with beautiful fireplace, patio, bsmt. Dbl. carport, and many other features for comfortable living. Situated on large wooded lot in vicinity of homes comparable in size and price. 2572 DAWN DR., off Tilson Rd. M. H. LITTLE, MU. 8-4372; MA. 7-3071.
LITTLE RLTY. & INS., 558 Moreland

4076 CANBY LANE
BUILT UNDER FHA—$11,000
$350 DOWN
NEW HOME—3 BEDROOMS
DINETTE, CARPORT, STORAGE
LARGE LOT, NEAR SE X'WAY
GO Conington Hwy. to Wesley Chapel Rd., ½ mi. to Canby Lane.
A. H. RHYNE, builder. DR. 8-3200

3-Bedroom Brick
$13,750
MOST conv. location. Near transp., shopping, children walk to school. Level, wooded lot, sep. D.R., nice kitchen, carport, all in excellent cond. MRS. EDWARDS, 377-4211; res., 373-3150.
Walter Scott Realty
Suburban Plaza, 2626 N. Decatur Rd.

EASY TO BUY
$450 DN., $87 mo., incl. T&I. 6 rms., bath, carport. Cent. heat. Level cor. lot. Cyclone fence. 6-yr.-old brk. home, completely remodeled. Loc. 3252 Canary Ct., in Belvedere area, off Columbia Dr. Call Glen Collis, 284-3967, for details.
Forkner Rl., 33 Avon. Pl.

READY TO TRADE
PUT UP your cash (lots or little), and we will work out the rest. Lovely 3-bedrm. brick, carport, cent. heat, at 144 Oak Dr. To see inside, call FRED TAYLOR, PO. 1-1630.
THE McCORD CO.
3518 So. Fulton Ave., H'ville
PO. 7-1546

FULL BASEMENT
Built-In Kitchen
WILL sell FHA or 100 pct. GI. Only $10 total cash down to a qualified veteran. 202 Longleaf Dr. Call Phil Stevens, 478-6728 or 478-6445.
Adair Realty & Loan Co.
1228 Main, Forest Park, 366-3621

$300 PLUS CC
WILL put you into this 2-bedrm. house, on nice lot, close to transp., schools and stores. Mo. notes $48 plus taxes and ins. Call ARTHUR FORBES, DR. 3-7890, BU. 4-3483.
BERRY REALTY CO.
Rltrs., 1772 Candler Rd. at Glenwood

ASSUME LOAN
FOR $2,800. Beautiful 3-bedrm., 2-bath home with all-electric kit. Situated on level, fenced lot. $17,500. Call Lee, ME. 4-8714, nite.
Blake Perry Rlty.
Realtors, 2143 N. Dec. Rd.
ME. 6-8666

$1,000 DOWN
BEAUTIFUL TREES
LOVELY new 3 bedrms., 1½ baths in old brick. Has daylight bsmt. and built-in kitchen, glass doors to patio. Will consider trade. Call today. TR. 5-6775, or BU. 9-1596. Continental Investment Corp., owner, 1375 P'tree.

HOME and income. 4 rooms and 2-room efficiency. Each has private bath, entrances and walk-in closets. Large picture window in kitchen. Stove and Vent-A-Hood. 2 large screened porches. Nice back yard with flowers. Near shopping center, churches, schools. Heart of Kirkwood. 469-9466.

OWNER TRANSFERRED
FOREST PARK — 1½-story white frame, partial basement. 100x200 fenced lot. 5 min. to AGD. Sacrifice most of equity. Assume FHA loan balance. PO. 6-3008.

MUST SELL to highest offer today. 7-room, 2-bath brick, partial basement. Convenient schools, transportation. 1579 Newton Ave., SE. Vacant. Immediate possession. Make offer on equity and assume $13,900 loan. FHA appraised at $18,500. DR. 3-9487.

3872 EASTERWOOD COURT, Decatur (off Austin Road). Year-old, 3-bedroom brick, 1½ baths, built-ins, paneled kitchen-family room, air conditioned, carpets. $800 down, no closing cost. Assume $15,900 FHA. Vacant. Must sell. PO. 7-8318.

NEAR TONEY SCHOOL, Southeast. Brick contemporary, 3 bedrooms plus 9x18 laundry and storage room, dryer connection, built-in oven, 2 air conditioners. Covered patio. Fenced yard. Owner transferred. $14,500-4½% GI. BU. 4-0368.

FOREST PARK—$12,500
6-ROOM BRICK. Carport, storage, tile bath, 3 bedrms., ½ blk. Atlanta bus. Near schls., shop. center. $400 dn., pay. $72 plus taxes, ins. PO. 1-8111.

FOREST PARK—6-room brick. Patio, double garage, workshop, fenced yard. Near schools. $350 cash, $107 month or will rent $115 month with option to buy. No waiting, move today. PL. 8-7761, PL. 5-3072.

KIRKWOOD AREA
$400 Total Cash Down
6-RM., exc. cond. 30 Rockyford Rd., SE. ME. 6-7958, DR. 7-3362.

8 ROOMS, BASEMENT — $13,990
$86 MO. PAYS all. No money down to vets. 2 furnished models. Open daily 9 to dark.
SWEETBRIAR
Conley Rd. at Rte. 54 366-2231

$650 FHA DOWN
AT LAKE JODECO—SPIVEY
NEW 4-bedrm., 1½-bath brick. $15,500. Immediate occupancy.
Alpha Rlty., 581 Cen'l, PO. 7-8696
Nites, PO. 6-8659, PL. 8-2038

VERY LITTLE CASH
3 BEDROOMS, 1½ baths, brick, carport, good floor plan. Located in Gresham Park on bus stop, near schools, shopping, recreation area. By owner, call JA. 2-5100.

$400 FHA DOWN
AT OAK FOREST, section 3
NEW 3-BEDROOM BRICKS, $12,750
NR. AIRPORT, S. X'way, 478-9634
Alpha Rlty., 581 Cen'l, PO. 7-8696
Nights, PL. 8-2038

FOREST PARK—Loan assumption, trade or work out anything reasonable. Perfect 6-room brick, extras, $93 month (including taxes, insurance). Basement excavated. Beautiful lot. 622-8894.

$1,000 DOWN, home with income. 2 apartments upstairs, stove, refrigerator, large living, dining, kitchen, 3 bedrooms, downstairs. Balance, $94.53 monthly. JA. 5-9072, DR. 3-4903, after 6.

FOREST PARK—3-bedroom brick, redwood trim, carport, basement, 5 minutes from General Depot, near shopping center. $900 and assume notes $88 mo. 366-2915 after 6 p.m.

GI RESALE — By owner. 2877 Belleau Lane, SE. Six-room brick, fenced yard, dalite basement, screened carport, pay equity and assume loan. Call DR. 8-3429.

TUCKER — Bargain. 2 bedrooms, paneled den. fenced back yard, on dead-end street. Assume 4½-pct. loan, $335 down. Balance $11,000. No closing costs. 938-1498.

FOREST PARK — BY OWNER
3-BR. BRICK. Patio, large wooded lot. 4½-pct. loan, notes $68 mo., T. and I. incl. $2,000 equity. 366-3877. 1304 Cypress Dr.

PLYMOUTH — '55 four-door and equity in three-year-old home near Expressway. Payments $78.50 including T. and I. for good auto or station wagon. 284-5175.

FOUR bedrooms, den, dining room, living room, tiled bath, fenced back yard. FHA appraised, $14,000. Open Sunday. 1926 Terry Mill Road. DR. 7-6327.

EAST ATLANTA
2-BEDRM. home on extra-large lot. Central gas heat. Tiled bath. Completely redec. Only $7,950. MELVIN LITTLE, MU. 8-4372, BU. 9-4805.
LITTLE RLTY. & INS., 558 Moreland

Room for 7 Children, 2 Ponies
3999 BORING RD. 1 mi. new E. Expway. 8 rms., 2½ baths, split-level, dble. carport. Lot 160x300. Only $22,500 FHA. White, BU. 9-2828.
T. H. WHITE REALTY
2265 Candler Rd. 284-4214

GRESHAM ROAD
3 BEDROOMS, 1½ baths, full dalite bsmt. Pretty lot. Reasonable cash, assume loan. Will trade. MELVIN LITTLE, MU. 8-4372, BU. 9-4805.
LITTLE RLTY. & INS., 558 Moreland

TONEY VALLEY, 2839 Lynda Pl.—3-BR., 2-bath brk. Beaut. lot. Vacant. Immed. poss. $600 dn., total FHA. Payments $109.16 mo., T. and I. incl. Near schools, trans. Open. See, then call Dan Landers, DR. 8-2135, Forkner Realty, 33 Avondale Pl.

TRADE BOTH CAR OR LOT
AS FULL down payment on 7-rm. dalite bsmt. home. For details call Lamar or Martha Smith, DR. 8-6017; ofc., DR. 7-1761. Benefield Rlty., 118 Trinity Pl., Dec.

Whatever help you need you'll find it in the classified pages of The Atlanta Journal and The Atlanta Constitution. Employers and employes use the want ads to get results. Read for profit—for results.

Homes, Area 3 98

FHA OR 100% GI
1787 DERRILL DR. 2-BR. brk., sep. D.R., c'port, nice kit., level lot, trees, on trans. Hall, 289-0615.
MERCURY RLTY. 284-5811, Belvedere

$650 DOWN
BY owner. 5-room brick with 15x30 unfinished room upstairs. Carpets, dishwasher and patio. DR. 7-7925.

BRICK — 2 bedrooms and den, 1½ baths. Priced for quick sale. 1130 Canal St., off Covington Hwy. Near Midway Heights. By owner, BU. 9-9667.

BRICK — 6 rooms. Deep, wooded lot. Basement, attic, granite foundation. Extras. FHA. $400 down, C.C. 1676 Fairway Hill Dr., SE. DR. 3-2697.

BY OWNER — Forest Park. 168 College St. 3-bedroom brick, partial basement, lovely fenced yard. Below FHA appraisal. $12,800. $384 down. 366-1825.

BELVEDERE PARK—GI resale. 2 bedrooms, den, 2 baths. Ample closets, level lot. Attractively priced. Immediate occupancy. Owner, 284-3392.

BELVEDERE PARK — Stylish contemporary. Carpets. Large terrace. Assume loan or FHA. 2853 Monterey Dr. BU. 9-7337.

CANDLER and Glenwood, $350 down, FHA, $9,850. 2-bedroom brick. 2414 Lynn Iris Dr. By owner, BU. 4-1326 after 6 weekdays.

BY OWNER—3-bedroom brick, 1½ baths. Half block school. $750 equity, assume payments. 1908 Apache Trail, SE. 373-5292.

FOREST PARK, 100-PCT. GI LOANS
BRAND NAME HOMES, INC.
Rm. 905 15 P'tree JA. 4-6643

HOME AND INCOME—9-rm. house, lge. lot. Only $8,000, with $1,500 cash. Bacheller Rlty., 522-2651. 170 Hurt.

ORMOND ST., SE—2-BR. home. Good cond. Floor furnace. Garage with storage rm. Owner, JA. 5-3311.

3 BEDROOMS, fenced yard. Less than $10,000. No money down. 783 Mercer St., SE. Call 767-5139.

ASSUME MY LOAN, 3 bedrooms, nice lot in Glenwood Estates. Low down payment. BU. 4-1086.

BRYANVIEW Manor. 3-BR., 1½-bath brick. Morris Bryan Rl., 1399 Dutch Valley Pl. TR. 5-9208.

3 BEDROOMS, 1½ or 2 baths. No cash required for veterans. Fickling and Walker, 627-0261.

BELVEDERE GARDENS. Manning Rlty., 2588 Glenvalley Dr., BU. 4-2330.

HOUSE-HUNTING? Call Forkner Realty, 33 Avon Pl. DR. 3-2534.

TO BUY OR SELL CALL 289-7377
WESTBROOK REALTY CO., Decatur

RALPH IVIE REALTY
627-7902 496 Stovall MA. 7-5968

EAST ATLANTA — 6 rooms, partial basement, garage. Owner, 443-7696.

THRIFTY BUYS—RENT OR SELL
Grady L. Lindsey Rlty., 366-4782

FOR better buys, Forest Park Rlty. & Ins. Co., 1167 Main, PO. 7-0531.

NEW 2-bedroom brick, den, all conveniences, fenced yard. GR. 4-7307.

Homes, Area 4 100
Southwest includes: Ben Hill, College Park, East Point, Hapeville, Sylvan Hills. See map.

SCOTT HUDGENS
REALTY & MORTGAGE, INC.
NORMANDY
$12,950 UP
DON'T MISS the Normandy specials: 4 BRs., 2 FULL baths for only $14,250. 100 pct. GI loans. Only $85 TOTAL closing cost for vets. Call Ken Jones, 766-6711.
SUN VALLEY, $18,500 to $25,000. Resort living. Arthur Crusselle, ME. 4-5788, PO. 7-9701.
CONTINENTAL COLONY—$19,500 to $26,000. Homes of Distinction. C. M. McChesney, 753-3488, PO. 7-9701.
THE MEADOWS, $14,500 to $19,000. Top quality. Harold Mayfield, 366-3780, PO. 7-9701.
SPECIAL
EAST POINT
ONLY $450 DOWN, close to schools, shopping. Built-in kit. 3 BRs, large enclosed porch, bsmt. Lot 200 ft. deep. Like new. Call today, Sid Berkstresser, DI. 4-4747, PO. 7-9701.
PO. 7-9701
Scott Hudgens Rl. & Mtg.
433 E. Virginia Avenue, College Park

Bonnybrook Estates
NEW UNITS OPEN
FALL showing of the Fabulous BRICK DOLPHINS, split-levels, ranch styles and full bsmts. 60 wooded lots for your selection, models open till dark. For your housing needs be sure to see these brick homes in a prestige location before you buy. We trade. $15,700 to $19,400. Conv., FHA and In-service financing avail.
DOLPHIN HOMES
2653 Connally; ofc., DI. 4-3550
RALPH TORRANCE, PO. 6-2903

COLLEGE PARK
T. M. King, PO. 7-2519
David L. Mealor, PO. 7-1774
BUILDING 10 3-bdrm., 1½-bath brk. homes, entirely different. Ranging from beginning to completion, on wooded lots. Featuring sliding glass doors to patios, paneled dining area, electric kits. with garbage disposal, priced $15,250-$17,000. Starting at corner of Brown Rd. and Draper Drive. Builder.

SMASHING VALUE
POPULAR EAST POINT NEIGHBORHOOD — Priced for quick sale. Owner trans. 3-bedrm. brick rancher, 2 full baths. Large liv. rm., din. room, conv. kitchen. Gorgeous level wooded lot, completely fenced in back. Already financed. Assume low interest rate loan, no C.C. Col. Ralph St. John (ret.), 753-3930.
INGRAM & EADS RLTY.
2380 Sewell Rd., SW PL. 5-8012

HEADLAND HEIGHTS
SEE our variety of select homes from $24,500-$28,500. On Bonnybrook Way or Hayden Dr. R. J. Gray or J. C. Lindsey, DI. 4-1521, PL. 5-6779.

CONNALLY COURTS
2 AND 3 bedrms. 1½ baths. FHA or conventional loans, from $16,100-$17,200.
R. J. GRAY, DI. 4-1521
J. C. LINDSEY, PL. 5-6779.

EDGEMOOR—WEST
S. EXPRESSWAY
CLACO Rlty., Inc., 402 14th St., NW. TR. 4-7691; nites, 231-2569.

EAST POINT
NEW HOMES — Attractive 3-bedroom bricks in choice location. FEATURES: 1½, 2 baths, kitchen-fam. rm., built-in range and screened porch. $17,650-$19,000. WILL TRADE. Go W. Washington Rd., turn right on Stone Rd. to OAK FOREST sign. CHAS. SMITH, Mobley Constr., PO. 1-3842, DR. 7-8888.

CUTE AS A BUTTON
JUST redec. brick—at 3325 MYRTLE ST., Hapeville, only ½ blk to grammar school. Only $350 down, FHA, or 100% GI. To see inside call FRED TAYLOR, PO. 1-1630.
THE McCORD CO.
3518 So. Fulton, H'ville, PO. 7-1546

JAMESTOWN COLONY
VIRGINIA MANOR
LAKESHORE FOREST
HEADLAND FOREST
OLD FAIRBURN VILLAGE
PO. 6-6227
Tri-City Rlty. & Mtg., Inc
Rltrs., 3270 Main, College Park

EAST POINT
BY OWNER
7-ROOM brick, split level. Large lot, 3 bedrooms, 1½ baths, separate dining room, paneled den, covered patio. Garage. Owner transferred. 3017 Barksdale Circle, PO. 6-3030.

$400 DOWN
ALTHO the lot is 333-ft. deep—owner is going back to the country. 3-bedroom brick with sep. D.R., at 629 COFIELD DR., in Hapeville. To see inside call FRED TAYLOR, PO. 1-1630.
THE McCORD CO.
3518 S. Fulton, H'ville, PO. 7-1546

FLINTFIELD
4 BRs., 2 baths, covered patio, $18,000. $195 total cash to veterans. Located below Arrowhead Golf Course, on South Expressway. GR. 8-7201; ME. 6-7251, nights.
KAVANAGH SMITH & CO.

NEAR NEW HOSPITAL
IN EAST POINT
TRANSPORTATION, shopping, schools, full dalite bsmt., 3 BRs, carpeting and drapes, Lrg. patio. 2636 Jewel St., PO. 6-3240.

100% GI
NEW BRICK RANCHOS
$15,500-$17,000. $500-$700 FHA. Trades considered. We pay closing cost. 6 rms., c'ports, 100x200 lots. Nites, PL. 8-6300; days, PL. 5-2508. Bullard & Mitchell Rlty., 935 Gordon St., SW.

Homes, Area 4 100

752 YALE PL., SW
(Off Perkerson Rd.)
CLEAN 3-BR., brick, part. bsmt., 15x30 patio, lge. wooded lot. Conv. Stewart-Lakewood shopping, schools. 1½ blk. trans. $450 dn. plus C.C. PO. 7-9611 after 5 p.m. Open Sun.

EAST POINT
2-BEDRM. brk., 1½ baths, sep. din. rm., den, util. rm., covered patio, walk-up attic. Fenced yd. On bus line. 10 min. Ft. Mac. Walk. dist. to schools. Small equity, assume loan. PO. 1-4134, after 4 p.m.

HEADLAND area. 3-bedroom frame, fireplace, separate dining, screened porch, garage, fenced yard, trees, convenient everything, immediate occupancy. $1,700 down and assume $10,400 FHA. See to appreciate. Must sell. PO. 7-8318.

EAST POINT
3 BRS., lge. kit., liv. rm., din. rm., full daylight bsmt. Newly painted. Wooded back yd., on trans. By owner. 121 Jewel St. $13,400. PO. 6-4917.

MUST SELL — Transferred. 3 bedrooms, all brick, built-ins, dishwasher, stove, assume 5¼-pct. FHA loan, notes $94.31 including taxes and insurance. PO. 6-5000.

$9,300 TOTAL price. 6 rms., tiled bath, 3 bdrms., sep. din. rm., good cond. Already financed. Nolen Rlty., 2805 E. Pt., PO. 1-8857

OWNER — GI or FHA, 3-bedroom brick, carport, screened porch, patio, carpets, dishwasher, part. basement. 769 Pegg Road. PO. 7-2281.

PERKERSON PARK — By owner. Redecorated 3-bedroom frame, carpets. $400 plus C.C. 1934 Bader Avenue, off Brewer. PO. 7-6468.

MUST SELL — 3 bedrooms, 2 baths, brick, large rooms. Newton Estates. $18,500. MAKE OFFER. PO. 6-2309.

FOREST MANOR — Hillside Homes Jonesboro Rd. at Orchard Circle South of Forest Park. 366-2343

BEN HILL — Several new bricks, $13,900 to $18,500. DI. 4-1647, Hogan Rlty; Ben Hill, DI. 4-1100.

EAST POINT — 6-room brick, carport, large wooded lot. $450 down plus closing. PO. 1-0570.

3 BDRMS. bricks, tile baths. Nothing down. Vickery Dr., Fairburn. 964-7267.

$400 CASH, $104 mo. 124 Kingswood Cir., Holly Hills. Owner, TR. 4-7691; nite, TR. 5-7943.

KINGSBERRY HOMES, lake rights. $14,000 up. Cowart's Lake, 344-1267. PL. 8-1992.

TWO-BEDROOM, paneled-den brick, large lot. 1 year old. Assume FHA. 766-3250.

HEADLAND area. Brk.-fme. resales. Ch'bers Rl., 1679 Dorsey. PO. 6-5379.

TO BUY or sell, call Morvis Rlty., Church St., E. Pt., PO. 6-9668.

TO BUY, SELL OR RENT
Steed Rlty., 2058 Sylvan, PL. 3-5113

PAUL C. MADDOX CO.
REALTORS Standard Bldg.

BABB & GREENE, PL. 3-2186
SALES—RENTALS—INSURANCE

INGRAM & EADS REALTY
2380 Sewell Rd., SW. PL. 5-8012

2882-2902 PINE NEEDLES DR.
FRANK SPAIN CO. DI. 4-2266

1962 KNOX HOMES
DON FARMER CE. 3-5761

ED M. GREEN CO.
Union City, Ga. 964-2931

McKOWN REALTY
PL. 3-5045, 2511 Barge Rd. DI. 4-3424

Homes, Area 5 102
West includes: Adamsville, Cascade Heights, West End. See map.

STAR MIST SUBDIV.
2189 GOLDEN DAWN LANE
TWO BATHS, 3 bedrms., beautiful family rm. Near Therrell Hi. Built and for sale by EUGENE V. STARR. SALES OFC., 2190 STAR MIST
OPEN DAY AND NIGHT
344-3858

Foreclosed Property
5 RMS. and bath. Lot 75x175. Excellent investment. $4,500. Terms arranged. 4001 Blanton Ave., SW. Will consider renting.
North American Acceptance Corp.
1252 W. Peachtree, NW
TR. 5-9261

1575 MAYFLOWER AVE.
6-ROOM, 1-bath asbestos siding. Level lot, all improvements, near transp. Loan placed. Reasonable monthly payments. O. R. Moyer, PL. 3-8618.
GEO. L. WILSON, AGT.
2323 Cascade Rd., SW, PL. 8-7261

CASCADE—SOUTH GORDON
Home or Income or Investment.
8-rm. brick duplex, $14,500.
7-rm. asbestos siding duplex, $8,500.
12-rm. alum. siding triplex, $14,950.
NEAR new shopping center, transportation. Plenty baths. Fully rented. PL. 8-5005.

BEN HILL—Old brick, air conditioning, 3 bedrooms, den, tiled baths, partial basement, large wooded lot, near schools, church, shopping. Owner, 2353 Cherry Blossom Dr., DI. 4-4805.

MUST SELL
3 BEDRMS., 2 baths, paneled den. Open, owner, DI. 4-3044.

1018 OAK ST., SW — 8-room house. Immediate possession. Reasonable down payment. PL. 8-6913.

SALES—RENTALS—PL. 3-3412
Cascade Rlty. Co., 809 Cascade Ave.

MASSENGALE REALTY CO.
2258 Cascade Rd., SE PL. 8-6711

HOLLOWAY Rlty. & Ins. Agcy., Inc.
1266 Gordon St., SW PL. 8-1264

TO BUY, SELL OR RENT, CALL
HUGH PAIR REALTY CO. PL. 5-1633

Homes, Area 6 104
Northwest includes: Bolton, Grove Park, Mableton, and Riverside. See map.

FOR SALE — Nice brick home. 1,564 ft. floor space, breezeway, garage, full daylight basement, fireplace in basement, living room, city water, natural gas. 6½ acres, located between Austell and Powder Springs on Old Austell Rd. Calvin Carter, 943-5979.

ASSUME loan. No red tape. $450 dn. 3-bedroom brick, 1½ baths, living room. Pine-panelled dining room and all electric kitchen. Nice level lot. For more information, call PO. 6-6324.

NO down pymnt., no C.C. to GI. Choice if. 15 to 20 new brick homes. Mableton-Smyrna area. Bob Higgins, Bldr. SY. 4-2468, PL. 8-1759, DI. 4-1597.

$75 DOWN, $46.94 mo. Spacious 5-rm. brick home. 1032 Sims Ave. SY. 4-2025. McKee-Gamble Rlty., Saxon Pl., ME. 4-5793.

6-ROOM brick, lake front. Priced $11,500. Large lot. On Piney Circle, off Gordon Rd. 946-2657.

6-ROOM house on big lot, plenty shade trees, grape vines. 1981 Sumpter St., NW. SY. 4-6034.

BY OWNER. Grove Pk. New 3 BRs., $61 mo. Sm. dn. paymt. TR. 6-0107.

GI—GRAINGER HILLS ESTATES.
874-1151. Gra-Nel, Inc., Mableton.

Suburban 105

PINE LAKE
ALL YEAR living in summer-winter resort, out Memorial Dr. beyond Covington Hwy., then rt. on Rockbridge Rd., where folks are neighborly and the seasonable recreation is wholesome and enjoyable.
4638 FOREST RD.
ONE of the nicer homes now for sale on easy terms. Assume present loan with monthly payments, $86; pay $500 to $800 and move in. For full infor.
Call C. L. WHARTON, BU. 9-7406
Forkner Rl., 33 Avon Pl.

NOW under construction, split levels and Colonial-style homes. 3 bedrms, 2 baths, living rm., din. rm., kitch. and den. Built-in kitch. appliances, intercom system, on beautiful wooded lot. ½ mi. from proposed expwy. interchange, 1 mi. east of Douglasville. Open daily 2 until 6. Morris Williams, bldr., Whitehall 2-4176.

6-RM. Bondstone home with carport and scr. porch, on extra-nice shady lot, in good community. Water and natural gas. ¼ mile off interstate hwy. On paved road. 29 miles Atlanta. $6,500, terms.
MANN REALTY CO.
Conyers, Ga. Phone 483-8919

GWINNETT COUNTY — Beautiful ½ to 1¼-acre lots in Singleton Estates, on Beaver Ruin Rd. $1,000 to $1,600 each. Other homesites on Paden Dr., 4, 4½ and 6-acre tracts, 40-acre tract. The price is right. W. H. Singleton, 938-1119.

1 ACRE, 5-room and bath home with large scr. porch. On paved road. 1 yr. old, 24 miles Atlanta. $9,750, cash, $2,500. Balance terms.
MANN REALTY CO.
Conyers, Ga. Phone 483-8919

OWNER'S SACRIFICE — $1 down. Four bedrooms, two baths, full basement, recreation room, garage, cement block. Steam heat. FHA, $13,495. By appointment. 443-5078, TR. 6-8285.

RIVERDALE ESTATES
3 BEDRMS., $12,750
KEMP & McMULLAN, BKR.
106 E. Mill St., Jonesboro, 478-8187

STONE MOUNTAIN, Ga. 6073 Rockbridge Rd. New brick, 3 BRs., L.R., D.R., kitchen, large bath, 2 paved drives, on large corner wooded lot. Priced to sell. Call 469-9656.

It's a pleasure to serve you.
TO BUY, SELL OR RENT, CALL:
HARDY REALTY CO.
A Multi-List Realtor
1068 Vaughn St., Clarkston, HI. 3-6484

DOUGLAS COUNTY
3-BR. lge. fam.-rm. old brick. 1½ baths, dbl. carport. Buy from owner, save. Lower River Rd. 948-5031.

LAWRENCEVILLE Hwy. Sect. Prestige 5-acre homesite, paved street, near Beaver Ruin Rd. and Northeast Expressway. Sacrifice $3,500 cash. Phone owner, 938-4158.

2 NICE tracts, 30 MIN., 5 PTS. Stucki & Co., bkr., 7 B'mre, 875-0480

Suburban 105

OWNER—6-room frame with garage. 1826 Hickory Rd., Chamblee.

6-ROOM frame, remodeled, 4070 Pine Valley Rd., Tucker. Contact H. R. Martin, 938-3700.

WOODED LOTS
MOST beautiful ½-acre wooded level lots available for only $1,450! Call Blake Perry Rlty., ME. 6-8666, 2143 N. Dec. Rd.

MODERN house and 3 acres, 1101 Stone Mountain-Lithonia Road, Stone Mountain, Georgia. $4,500 sacrifice, must sell. 378-2400.

5 WOODED A. Water, elec. Cobb Co. Harris, Rl. 5-1560. Conklin Rlty. Co. Sandy Sprgs., Ga. 6125 Roswell Rd.

NEAR TUCKER — Nice house, big corner lot. Back yard fenced in, nice workshop. Owner, DR. 7-7266.

FOR SALE OR RENT — Riverdale. 3 bedrms., 1½ baths, carport. Nice lot. PO. 7-9436, GR. 8-9431.

BY OWNER — 21 acres, 7 miles south College Park. $7,500. PO. 7-6368.

Realty Exchange 106

EQUITY in 3-year-old brick home. See at 2669 Glenvalley Dr. in Candler-Glenwood section. 3 bedrooms, 2 baths, den, basement. Bob Wynne BL. 5-4574.

NORTH Decatur-Emory. Will trade equity in 2-bedroom, den brick, $90 month, T. and I. included, 4½-pct. loan, for larger home, Area 1 or 2. ME. 6-1864.

WILL trade equity in Southwest Atlanta house for acreage, investment property or securities. PO. 7-2756.

Home Sites, Subdivisions 107

LITHONIA, GA.
5 AND 10-acre tracts on lovely Evans Mill Road. Location just 1 mile from SE Xway. Price and terms. Bell, DR. 3-5166.
BRYAN BELL, BROKER
1853 Candler Rd., Decatur, Ga.

BOULDERCREST RD.
23.5-Acre Subdivision Site
GAS and water close by. $700 PER ACRE—TERMS. Call Ray Canaday.
THE ROVENA CO.
Bkrs., 3204 Glenwood Rd. BU. 4-2911

BUILDERS LOTS
FHA — VA
NEW Subdiv., (Edinburgh Estates), NE area. For construction of fast selling homes in $15,000-$18,000 range—Call Blake Perry, ME. 6-4854.

56 ACRES, 3½ miles west Villa Rica, 2,800' frontage on Hwy. 61. Pulpwood and timber. 72 acres north of Carrollton, part in city limits, on U.S. 27. Both tracts ideal for subdivision. 1 lakesite. Carrollton. TE. 2-2182, owner.

WOODED LOTS—$1,450
LAST 8 lots being sacrificed for quick cash sale. Individuals or builders. Better hurry! Call ME. 6-8666. Blake Perry Realty, 2143 N. Dec. Rd.

SACRIFICING beaut. acre lot. Corner Bruce Pl. and Elva Dr., SW. (New Hope-Loch Lomond area). $2,500 for quick sale. MA. 7-7000. P'tree Land Co., Rltrs., 1850 Lk'wd

VININGS area, Stillhouse Rd. Several choice 2-acre building sites. Highly restricted. Call C. C. Johnston Rlty. Co., JA. 4-7971 or CE. 7-8215. 1101 Ga. Sav. Bank Bldg.

UNDERPRICED, 35 acres, 2,100-ft. front on NE Expressway. Everett Bagwell Rlty. & Ins. Duluth, GR. 6-2541; GR. 6-3682

CLOSE-IN, WELL LOCATED Cobb County development property. $900 per A. Suitable for homes. $17,500 up. PO. 7-3549.

BEAUTIFUL one-acre wooded lot, on paved road north of city limits, between Buckhead and Sandy Springs. BL. 5-0504.

NW — Close in, 50 wooded lots in exclusive Peachtree Battle Ave. area. $7,000 - $10,000. Restricted. CE. 7-5279.

LOT 75x149, 50 yards from grammar school, on Lockwood Dr. See owner, 1241 Westmont Road, SW.

LOTS and acreage in Henry County. HARRIS G. HINTON, BKR. Stockbridge, Ga. GR. 4-4463

BEAUTIFUL wooded lot with stream. Castle Falls Dr., Victoria Estates. ME. 4-4833.

SUSAN CREEK DR.—100x265. Bryan Bell, Bkr., 1854 Candler. DR. 3-5166.

16A. WITH lake and home. BL. 5-3258. Stanley Hall Rl., 1325 Ind. Tr.

CAROL WAY, NW — 2 lots on dead-end. Beautiful hardwoods, stream. CE. 3-3402.

BELVEDERE AREA — 100x263 wooded lot. $2,500. BU. 9-7217.

NORTHSIDE LOTS — Acreage a specialty. Smith Rl., CE. 3-2176.

WOODED lakeview lot. 85x170. 1½ mi. off NE X'way. $90. TR. 6-1947.

LOTS for builders. BU. 4-2911. The Rovena Co., Bkrs., 3204 Glenwd.

LIVE IN COCHISE, BY RIVER
SHELDON SIMMS CO., CE. 7-0351

Income and Invest. Realty 108

TERRIFIC APARTMENT INVESTMENT
18 UNITS, NE SECTION, near Cheshire Bridge Rd. Completely air conditioned, brick, two-story, practically new. Fully occupied. Nets over 13% on cash investment plus paying all expenses and debt requirements. $180,000 total price. Well financed. No information on phone. Call LARRY HAILEY, JA. 1-1694; res., ME. 4-8570.
Allan-Grayson Rlty. Co.
40 PRYOR ST., SW
REALTORS

32-UNIT APARTMENT
BEST NORTHEAST LOCATION
MODERN 2-bedrm. units. 100 pct. occupied. $4,000 monthly income. Best buy in town. Owner is crazy if he sells but needs money.
24 UNITS also, very desirable. Will cooperate. J. D. Venable, Bkr., BU. 4-2911, BU. 9-8196.

ATLANTA AVE.
4-UNIT brick apt. in good cond. at a bargain. Also, 3-unit triplex showing good returns. Call C. H. Todd, DR. 7-1497, MU. 8-8985.
Ben T. Huiet & Son, Rltrs.
116 Pryor Street

BRICK DUPLEX
3 BRs., bath up. 2 BRs., bath down. Utils. sep. Income $175 mo. Mo. notes $117. $2,500 cash, assume loan. 366-5444 or 366-5661 for info. and appt.

4-UNIT, 2-bedroom apartment building. Completed Nov., 1959. Excellent condition with central heat. Priced to sell at $31,000, from builder, CE. 7-6828, CE. 7-8051.

FLORIDA beach hotel, netting $10,000 year, to sell or trade for Atlanta income real estate. Mrs. Thrasher, 758-5019, after 3:30.

TRADE investment property with unusually good potential for late-model station wagon. 634-4966.

MODERN duplex, $11,500. 2 sep. gas furns. TR. 6-0598, DR. 8-8804. Gross Rlty., 976 Pdmt., TR. 4-6326.

LOMBARDY WAY, Zoned C2. 100x118 Carswell Simms, P'tree. TR. 6-5811.

Commercial Property 109

DECATUR'S BEST
RETAIL BLOCK
154 CLAIRMONT AVE.—50x200 lot, good 8-room, 2-story home on rear; room for commercial building on front. Only $35,000.
Call DR. 3-2549, Exclusive
Grady Duffee—Realtor
Suite 100, Rutland Bldg., Decatur

LOT 90x300
ZONED C-1. Excellent location. $150 ft. 2759 Chamblee-Tucker Rd. 1,000 ft. off NE Expressway.

ALSO available, 1,500 sq. ft. Air-cond. new office or store space. Ample parking. Bacarisse, GL. 7-7288.

WANTED
RESPONSIBLE PARTY needs motel locations. Near downtown Atlanta with land lease agreement. Frontage 150'x200' approx. Phone John D. Williams or Richard Roy, CE. 3-5435, CE. 3-6767.

275x200
BUFORD HWY., near Expressway. All or part $290 per front foot. MR. MOBLEY, CE. 3-3987. CHARLIE CATES RLTY., 22 E. Andrews Dr., NW. CE 7-6321.

OFFICE warehouse, Courtland at North Ave. For sale or lease. Bob Bush, CE. 7-8639. Woodall Rlty., 311 B'head Ave.

SPRING St. Ofcs.-whse. bldgs. Part air-cond. Peterson, JA. 4-8495. Lane Rl., 433 Moreland, NE.

FOR SALE — Business lot. 68x100 at 159 Mills St., NW, near Techwood. Call MU. 8-6873.

OWNER must sell this commercial site. 600-ft. frontage. Marietta Rd. HE. 5-8957, TR. 5-9128.

ZONED 24 apt. units. Opposite shopping center. Sacrifice, $24,500. DR. 8-5514.

ASSOCIATED BROKERAGE CORP.
3201-A Cains Hill Pl., 231-2732

WARD WRIGHT REALTY CO.
Commercial Properties—JA. 4-7585

Other Cities Realty 110

LOOK
BEAUTIFUL brick home, for sale in Franklin, N.C. By owner. 6 rooms, 2 baths, full basement and bath. For particulars, write Chas. W. Bush, 287 W. Main St., Franklin, N.C.

ST. JOHNS RIVER, 4 miles south of Welaka, Florida. 4 acres, 175' river frontage, 4 bedrooms, 2 baths. Private dock. Ultra modern. Ideal for retirement or fishing lodge. Marietta, 427-5779.

Farms and Lands 111

HENRY COUNTY
33 MI. S. ATLANTA-DECATUR
150 ACRES, ½ mi. off pavement. Some open, bal. pines and hardwoods, streams, bounding creek. $100 per acre. Excellent terms.
T. K. WHITE, BKR., WHITE DR.
R. 155 Hwy. GR. 4-4151

1,170-ACRE Angus Valley plantation for sale. Located between Washington-Athens, Ga. Excellent cattle, chicken, hog, timber operation. A going profitable farm. Write or call:
John Wilkins
Jefferson, Ga.
EMerson 7-5223

7½ ACRES, Douglasville, Ga. 435 ft. of paved front, 1½-acre lake, ¼ mi. from proposed expwy. interchange, within city limits. Morris Williams, Whitehall 2-4176, Douglasville, Ga.

FORSYTH COUNTY
Ideal Cattle and Chicken Farms
117-, 138- and 160-A. tracts. Mrs. Thome, TR. 6-2748.
Pdmt. Rlty., 2087 Pdmt., TR. 6-4363

27 ACRES, 6-room house, 2-room house, has 16 large pecan trees, 1 mile of Lovejoy on old 41 Hwy. To settle estate. Contact Lonnie Mitchell. Phone 4079, Hampton, Ga.

FORSYTH CO. 40 acres, 5-rm. house, 5 mi. south of Cumming. Everett Bagwell Rlty. & Ins. Duluth, GR. 6-2541, GR. 6-3682

30 ACRES, 4-rm. house, good lakesite, ½ mi. off paved road, 2½ mi. off U.S. interstate road. $8,000 cash. Mann Rlty., Conyers, 483-8919.

DOUGLAS COUNTY—6-room house, with bath, 3 or 25 acres land. Near Liberty Baptist Church, Winston, Ga. Call Mr. Croft, SY. 4-5852.

PAULDING COUNTY — 85 acres, good modern 6-room house. Barn. Mixed fruit trees, lakesite. $8,750. Owner, Dallas, 447-5750.

113 ACRES, near Norcross, 4,000-ft. road ftg. $275 per acre. Palmer Rlty., Maple Dr., CE. 3-5486.

Henry County. Lots and acreage.
HILLCREST REALTY
GR. 4-7106, Stockbridge. GR. 4-7236

FOR farms and acreage in N. Fulton
ARCHIE LINDSEY REALTY
Roswell 993-4446

DULUTH — 2 acres, 3-bedrm. house, chicken house. $7,500. Metropolitan Rlty., Roxboro Rd. CE. 3-4854.

FARMS, timberlands. J. B. Dolvin Co. Rltrs. 3330 P'tree Rd. CE. 7-4702.

NEED TIMBERLAND. Ware Bros. Bkrs., 333 Candler Bldg., JA. 5-8165.

Resorts 112

JACKSON LAKE—Waterfront concession, also 2-bedrm. cottage with bath. Beautiful lot. Good income. Jackson, Ga., 4919.

LAKE-FRONT cabin for sale. Lake Blue Ridge. 428-0095.

Realty, Colored 113

HOLLYWOOD RD., SUB.
$200 TOTAL CASH TO ANYONE
NEW 3-BEDROOM homes, with many different designs. Some for vets with no down payment. Large wooded lots up to 1 acre with plenty of room for garden. Some with basement possibilities for extra storage. Monthly payments from $58 per mo. plus taxes and insurance. Crawford Homes designed for better living. Open 10 till dark daily. Go Hollywood Rd. and turn right at large Ga. Realty & Ins. Co. sign 1 block before you reach Perry Blvd. Ga. Realty & Ins. Co., 506 Bona Allen Bldg. SY. 4-3721.

52 MONTGOMERY ST., SE — 5 big rooms, extra large lot. Close to schl. and transportation. Only $1,500 cash required. Owner will finance. Priced at $9,700. Call TR. 5-9078 any time. Draluck Realty Co., 1064 W. Peachtree St., NW, TR. 5-9078. Will co-operate with brokers.

NEW 3-BEDRM. HOMES
NOTHING down, $68 per month, includes taxes, insurance. Located in SE and NW Atlanta. Mr. Ed, TR. 5-9078; nights, TR. 2-5157. Draluck Realty Co., 1064 W. Peachtree St., NW. TR. 5-9078. Will co-operate with brokers.

NO down payment. Ga. Rlty. Ins., 133 Luckie. SY. 4-8038.

Wanted Realty 115

WE CAN SELL YOUR HOME IMMEDIATELY!
IF IT IS LOCATED IN DEKALB COUNTY, near Decatur, or in the northeast area. We have prospects wanting to buy. Call John Blackwell, ME. 6-5500, res.; or Fred Wickham, ME. 4-0220, res.; or either at DR. 8-3636, ofc.
THIBADEAU, SHAW & COMPANY, INC.
REALTORS, 1240 CLAIRMONT RD.

WE CAN SELL IT
LISTINGS NEEDED
CALL W. D. WATSON
284-0440 Nite, DR. 3-3122
BEL-AIR REALTY & INS. CO.
1853 Candler Rd. 284-0440

GI RESALES WANTED
CASH SALE, any section. Free appraisal. J. H. Leathers, DR. 3-1642, DR. 7-3315. Leathers Rlty. Corp., Decatur.

WANT to buy from owner, small lot with or without house, suitable for offices, on Northside, preferably Northeast. MR. DAVIS, days, TR. 5-6474; nights, CE. 7-4692.

Need Homes, Lots, Rentals
SW, CASCADE, Tri-City Areas
FREE APPRAISALS, PL. 5-5711
STANALAND RLTY., N. Main, E. Pt.

Resales Our Specialty
Tom English, DR. 7-6486, DR. 3-2880.
Fulton-DeKalb Realty Co.
2131 College Ave., NE

GI-FHA RESALES
AND LISTINGS WANTED
Thomas Rlty. & Ins. Agcy., Inc.
1164 Euclid Ave., NE JA. 4-4552

FORTENBERRY REALTY
LET US SERVE YOU TODAY
3660 Market St. 443-6438

DECATUR-N. DEKALB
MR. SWICK, DR. 3-4361, ME. 6-5463
WEYMAN & CO.
Rltrs., JA. 4-0281, C&S Bk. Bldg.

WANT to buy building lot from owner, Northside Dr. Extension or vicinity. N. D., 198, Journal-Constitution.

BUY, RENT, SELL
JOHN P. BRADBURY RLTY.
1342 Gordon St., SW 755-1644

GI OR FHA
RESALES WANTED!
SERVE REALTY, Arcade, JA. 5-7738

GI RESALES WANTED
ALEXANDER REALTY CO.
3140 GLENWOOD RD., 289-2641

EAST ATLANTA REALTY CO.
484 FLAT SHOALS, REALTORS
WE SELL 'EM. JA. 4-7781

SAW TIMBER WANTED
JAMES A. HAYES CO., BKR.
2467 Peachtree Rd. CE. 3-6097

NEED duplex apt. Industrial lots, any section. Holley Rlty. Co., 2743 La Vista Rd. 636-0313.

A. B. COX REALTY CO.
609 Grant Bldg. JA. 3-3528

LIST your real estate with us. Haas & Dodd, JA. 2-3111. Haas-Howell Bl.

WANTED, FHA RESALES
MITCHELL RLTY. 377-7245

DARGAN, WHITINGTON & CONNER, INC., Rls. Hurt Bl. JA. 1-1971.

BRIARWOOD REALTY, INC.
1695 Campbellton Rd., SW, PL. 8-6394

DELTA REALTY CO.
508 Bona Allen Bldg. JA. 3-4484

NEED CASH? Wanted subdiv. land and lots. No agents. Call 478-8215.

WANT small building for cab stand office or trailer coach. SY. 4-6258.

SAM T. BRANNAN, INC.
Realtors 2369 N. Decatur Rd.

IF you want your home sold, call Fields Rlty. & Ins., P'tree. TR. 5-7769

WALL REALTY CO., INC. TR. 6-8871
322 PONCE DE LEON, NE

We Will ADVERTISE
and SELL your home!
Dot Rlty., 789 P. de Leon, TR. 4-5927

WANT GI RESALES
NELSON REALTY CO.
Realtors, 3155 P'dmt., CE. 3-4451

ACREAGE LISTINGS WANTED
JAS. A. PARKS REALTY CO.
758 Cascade Ave., SW, PL. 8-2694

GI RESALES wanted. DR. 7-1758
Tindall Rlty., N. McDonough, Dec.

CHAPMAN REALTY CO., Realtors
71 Forsyth St. MU. 8-1638

Listings needed. Call DR. 3-8855
McMullan Rlty., 109 E. Ct. Sq., Dec.

Appraisals made without obligation. L. W. Morris Co., Dec., DR. 7-3861

REAL ESTATE appraisals. CE. 7-8744
1319 Healey Bldg. JA. 4-2679

TRY US
RANKIN WHITTEN JA. 1-0636

WANTED—Properties near EMORY
SUN REALTY, DR. 3-6508, DECATUR

RoyD. Warren Rlty. Co. Inc.

HOUSES—Any sect. Atlanta Realty Co., 83 Cain St. JA. 2-6477.

Realty Auctions 116

WE SELL any type Real Estate at Auction or Private Sale.
JOHNSON LAND CO., BKR.
CE. 7-7122, 2468 Montview Dr., NW

Lee Waldrip Auction Co.
Gainesville, Ga. LE. 4-5377

REAL ESTATE AUCTIONS
DOZIER LAND CO.
Phone 8402, Jefferson, Ga.

WE specialize in auctions. BUTLER AUCTION CO., 15 E. Second Ave., Rome, Ga. Phone 234-8535.

T. LYNN DAVI RLTY. & Auction Co., Inc., 4450 Broadway, Macon, Ga. Phone 2-5434.

WE SELL throughout South at auction. J. L. Todd, 302 W. 3rd St., Rome, Ga.

JOHNSON AUCTION CO.
316 Grant Bldg., Atlanta, JA. 5-7701

LUMMUS AUCTION CO., 809 Forsyth Bldg., Atlanta, JA. 3-7073.

TRANSPORTATION

Boats, Motors, Needs 118

BOATS (50), all types. Sacrifice! Pioneer Mfg. Co., Mableton, Ga., 948-2698.

BOAT needed. For equity in 6-room brick, Forest Park, 422-8894.

BUCCANEER — 5-horsepower outboard. Excellent condition, used 20 hours. $60, DR. 7-2733.

CAVALIER — 15-foot. 95-HP. Inboard. Like new, sell or trade. 993-6030 after 6.

CORRECT CRAFT inboard, double-planked mahogany, trailer. Winter price. SY. 4-5565.

OWENS CRUISER — 31-foot. New condition. $4,800. JA. 2-5339.

OWENS, '61, 25-ft. Seaskiff cruiser. Completely equip. Like new. $4,850, DR. 7-7403, weekdays only.

FINAL FALL SALE
DEMONSTRATOR — All Fiberglas 30' houseboat, 75-HP, Johnson. Regular $5,808. Sale, $4,495.
25' CHRIS-CRAFT Constellation. New, many extras. Regular $8,247; Sale, $6,575.
26' DEMONSTRATOR pontoon houseboat, 35-HP, Johnson. Many extras. Regular $3,752; Sale, $2,695.
25' DEMONSTRATOR Chris-Craft Cavalier, 15 hrs. Regular $6,451; Sale, $4,895.
30' NEW Chris-Craft Cavalier, twin 208 engines. Regular $11,698; Sale, $8,895.
25' CHRIS-CRAFT 1960 Custom Cavalier. Many extras. Used 115 hrs. Sacrifice, $3,995.
26' CORRECT CRAFT. Excellent condition, $1,995.
SEVERAL others to choose from. Bank Financing.
OPEN WEEKENDS
HOLIDAY ON LAKE LANIER
BUFORD, GA.

C. A. MAY MARINE
(2) 1961 DEMONSTRATOR 80-hp. Mercurys with generator and new warrenty for only $795. Regular price, $1,061. Covington Hwy., 1 mi. E. Belvedere Place. BU. 9-6411.

PARTS, REPAIRS ALL MOTORS
BOAT bldrs. supplies. Fiberglas, Johnson mtrs., boats and trlrs. Lowest price ever. 10-pct. dn., bal. 30 mo.
OUTBOARD SALES & SERVICE
802 Pryor St., SW JA. 4-8766

PRIVATE SALE—A-1 CONDITION
23-FT. cabin cruiser, 208-HP. Chris-Craft Cavalier, fully equipped, radio, depth indicator, spotlight, etc. $3,500, easy financed. DI. 8-3647. Docked Aqualand, Pier A, Lake Lanier.

ALL 1961 Chris-Craft, Lone Star, Feathercraft, Aristocraft boats and Evinrude motors are offered at bargain prices as long as they last. L. W. May Jackson, Ga.

PYRON & GARROW
594 Luckie St., NW TR. 4-1828
Member of MTAMA

GEORGIA MARINE, Inc.
924 Northside Dr., NW—TR. 6-3483
Between 10th and 8th Sts.

OVERNIGHTER—16-foot; 61 Tennessee trailer; 61 Mercury 700 engine; used about 20 hours. PO. 7-1929 after 5 p.m.

CLOSEOUT — 1961 boats and motors.
DEE SPRING WALCO
2505 Buford Hwy., Xway, ME. 6-6822

BOAT INSURANCE
4 pct. with no deductible
Burdett Realty Co., JA. 1-1011

BLUE-JAY sailboat, number 519. Dacron sails, trailer. $695. Also, Pram, $125. 255-4874, after 6.

COMPLETE FISHING RIG — 14' boat, 7½-hp. Evinrude motor, E-Z haul trailer. $295. 627-1968.

MR. FISHERMAN: 12-foot boat, 15-HP. Evinrude, trailer, steering, controls. $350. GL. 7-6920.

STOVALL TIRE & MARINE
2127 N. Decatur Rd. DR. 7-3804

CUTTER'S, INC.
1965 Cheshire Bridge Rd., TR. 2-4771

Aviation and Services 120

HAVE new baby and an exceptional 35 Bonanza, one must go. Have decided on letting Bonanza go. 690 hours SMOH, Lear ADF, Simplexer, Omnigator, APC, 20-gal aux. tank, air conditioner, all instruments, equipment in perfect working order. Through Beechcraft Clinic in June. Priced low to sell, $6,250 cash, no dickering. Jack McKibbon Jr., LE. 4-7123, Box 663, Gainesville, Ga.

SWIFT — 125. 750 hours TT, 50 hours SMOH engine. 767-1329, after 4 p.m.

TEMCO TWIN NAVION. Exceptional. TR. 3-1757.

Mobile Homes 121

TRAILER LIQUIDATION
ALL-ALUMINUM crew house trailers, some of the most rugged and durable trailers ever built. Railroad replacement cost would exceed several thousand dollars. Ideal for converting to offices and tool sheds. Ideal for converting to any use for living, traveling and camping use. Some 8x21 ft., others 8x25 ft. All riveted construction and thoroughly insulated. Large quantity to choose from. Four different styles. Diners, kitchens and foreman units. Priced $595 to $895; sixman units, priced $795 to $1,095.
TRAILER LIQUIDATION
SOUTHERN RAILWAY CO.
INMAN YARDS
1680 Marietta St., NW 799-6369

WE MAKE DEALS YOU CAN CROW ABOUT!
BETTER QUALITY FOR LESS, NEW OR USED
BANK FINANCING
GUY MOBILE HOMES CORP.
66 N. 4-LANE, MARIETTA
PHONE 427-6043

1962—50x10, 2 BRs., $3,795
Clean Used Trailers
A Bar G Trailer Sales
Betw. Atlanta-Marietta on Hwy. 3 (Old Hwy. 41) Phone 428-6542

SOUTHERN MOBILE HOMES
2393 Stewart Ave., SW, Atlanta
PO. 6-9495
5001 Buford Hwy., Chamblee, Ga.
457-7371

Stevens Trailer Sales
Trade Furniture, Best Terms
VII Brands & New Moon
NE Expressway at Piedmont

ATTENTION, CONTRACTORS — 28-ft. stainless steel office and storage trailer, fully equipped, aluminum windows, wired for telephone, lights and outlets. Priced low for quick sale. 761-9309.

SPECIAL PURCHASES
8 WIDES—10 WIDES
ATLANTA TRAILER MART
1780 Stewart Ave., SW, PO. 1-8888

20-FT. 1960 Mallard travel trailer. Completely self-contained. $2,245. 993-6659, or 427-4749, or see Marietta Marine, North Four-Lane Highway, Marietta.

Your AIRSTREAM Dealer
BUDDY'S TRAILER SALES
2448 Stewart Ave., SW—PO. 7-9664

A CITY PARK
CLOSE in for Atlanta workers. Save time and money. Allen Mobile Home Park. 622-8735.

Colonial Mobile Homes
2461 Stewart Ave., SW PO. 6-3931

WE PAY SPOT CASH FOR TRAILERS. FREE APPRAISAL. CALL J. R. VESTER, PO. 1-0362.

TOP CASH FOR TRAILERS
Atlanta Trailer Mart, PO. 1-8888

TRAILER lots for sale, ½ acre, near South Expressway, GL. 7-8033.

HOUSE TRAILER WANTED
GEO. FINNEY, 766-6847, AGT.

Trucks, Trailers, Buses 122

Chev. Catering Truck
1957 CHEV.—Fully equip. for hot and cold drinks and sandwiches. Must sell. No reasonable offer refused. Call Ward, tel. office, 524-6356; res., 436-2305.

CHEV.—'51 ½-ton pickup. $375 cash or no down payment. $29 per mo. Real good tires. Truck in perfect cond. PO. 7-6685, agt.

CHEVROLET — '57 2-ton, 2-speed rear end, $875. Austin's, TR. 2-5874.

CHEVROLET—1946 pickup with 1951 rebuilt engine. $150. GL. 7-8733.

CHEVROLET — '59 ½-ton pickup. One owner. $995. CE. 7-6828.

CHEVROLET—'57, 6-cylinder, ½-ton pickup, $825. SY. 4-5481.

FORD—'52, ½-ton pickup. A little on the rough side, but good mechanically. Full price $245. No cash needed. Pay only $5 weekly. We finance anybody, bad or good. 525-2148, JA. 2-9538. 340 Spring St., NW. 9 to 9.

FORD—'53, ½-ton pickup truck, in excellent working condition. Must sell today. No cash needed. Only $26 per month. Call Watkins, PO. 6-7555, agt.

FORD—'50, ½-ton pickup. New tires. Real nice. Assume notes, $28.75. Call, regardless of credit, 755-3501, bkr.

FORD, 1960 ½-ton. Like new. $1,295. CE. 7-1351, 3167 Peachtree Rd.

INTERNATIONAL HARVESTER CO. Used trucks, all sizes. See Long. 580 Whitehall St., SW, MU. 8-4440.

VOLKSWAGEN—'59, bus. Extra good shape. Only $995. Call Hope, PO. 7-5555, agt.

EQUIPMENT wanted to lease by Class 1 Certified Carriers: Diesel tractors and tractors with refrigerated trailers, to haul meat and perishables from Midwest to the South and Southeast and return operations. Operators, experienced in hauling perishable and refrigerated commodities. If interested, write Central and Southern Truck Lines, Inc., 312 W. Morris St., Caseyville, Ill., or call PO. 1-0684, Atlanta, Ga.

Trucks, Trailers, Buses 122

BUSES

FORD, Chevy, Int., '51 and '53 model school buses. 48- and 54-passenger. $450 to $895, cash or terms.

HUGGINS MOTORS
370 Peachtree St., NW MU. 8-8697

Largest Used Truck Center in the South
GMC Truck & Coach Div.
All Makes and Models
745 Memorial Drive, SE
DAY, JA. 2-1611; NIGHT, PO. 1-7138

ALL TYPES OF TRUCKS
OUR inventory is complete on most any type truck you might need.
RGA MOTORS
297 North Highland, NE JA. 4-4216

CURTIS CANDY walk-in trucks priced to sell. Models '57 to '61. Call or contact Robert C. Dew, 3190 Betty Circle, Decatur, BU. 4-2248.

USED TRUCKS — TRUCK PARTS STANDARD TRUCK & EQUIP. CO. 949 Memorial Dr., SE, MU. 8-6610

WANTED—Late model C-600 Ford Truck. Will trade clean 1957 Ford, or buy. MA. 7-7147.

DUMP TRUCK — 5-yard, highest cash offer. Days, TR. 2-1293; Nights, TR. 4-5308.

INTERESTED IN A PICKUP? Before you buy, call PL. 5-1667, agt.

BISHOP BROS. Used Trucks—Cars 2967 Stewart Ave. PO. 6-0272-3

Motorcycles, Mtr. Scooters 123

SEE the new 1962 SILVER EAGLE CUSHMAN Motor Sales of Atlanta 774 Ponce de Leon. TR. 5-3856.

TRIUMPH 500, twin, '53 model. Extra nice (show piece). Will sacrifice. Call Chuck, 767-8691.

1958 SUPER EAGLE—Good condition. 1304 North Main, East Point. PL. 5-1813.

SEE new 1962 Harley-Davidson's MARION ROBERTS, 1116 W. P'tree

1959 NORTON, 600 CC. Dominator "99." Sacrifice, $425. PO. 6-2380.

HARLEY-DAVIDSON — 1953 "74." Good condition. 289-0578.

Auto Parts, Services 124

FOR late-model Pontiac, 3-2's complete, aluminum flywheel, 4.30 rear end, etc. CE. 3-1232, CE. 3-2972.

CHEVROLET engine, 283, excellent condition. Complete. Also transmission, 373-5688.

DRIVE A LITTLE, SAVE A LOT. East Point Chevrolet, dlr. PO. 7-2611.

1954 OLDS motor, 1951 Ford coupe, no motor. Sell cheap. DR. 7-6232.

Car, Truck Rentals 125

TRUCKS FOR RENT
BELLE ISLE
DRIVE YOURSELF
MOVE YOURSELF
OPEN DAY AND NIGHT
ALL types of trucks. Excellent condition. Hydraulic gates, dollies, furniture pads. Low rates include everything. No hidden extras.
BELLE ISLE TRUCK RENTAL
199 HOUSTON ST., NE
PHONE JA. 2-9282

RENT A TRUCK
BY THE HOUR, day, week, month, year. Tractors, trailers, vans, dumps, pickups, Jeeps. Call JA. 3-7246. Let us quote our reasonable rates. Intercity check-ing available.
Empire Truck U-Drive-It
307 PRYOR ST., SW

MOVE YOURSELF
Save Money
RENT A TRUCK FROM US
RYDER Truck Rental
62 Courtland St., NE
PHONE JA. 4-1545

LEASE YOUR AUTOS—TRUCKS—TRAILERS
WE buy brand-new equipment (any make and model) per your specifications. We lease to individuals and businesses with or without gas, oil and maintenance. 1-, 2- or 3-yr. leases only.
CALL MR. YOUNG 875-4535

RENT A TRUCK
ACME CAR AND TRUCK RENTALS
570 Piedmont Ave., NE TR. 2-3538

Antique, Classic Autos 126

1931 MODEL A sports roadster, side mount-rumble seat. Completely restored, $900. 1928 Chevrolet roadster, extra good, $400. Drive both anywhere. 938-3408, nights.

ANTIQUES—Classics. To buy or sell see: Durrett's Auto Museum, Marietta 4-Lane Hwy., HE. 5-4880.

FORD — '30 Model A. Completely restored, $395 cash. Need the money. TR. 5-5089.

Wanted Automotive 127

WE PAY TOP PRICES
IF YOU WANT to sell your good clean used car today, we will pay you TOP PRICE for any make or model. We need your car! Come by or call now. Bob Linville, Used Car Manager.
CENTRAL CHEVROLET
2930 Peachtree Road CE. 7-4661

WE NEED ALL TYPES OF GOOD USED CARS AND TRUCKS—TOP PRICES PAID.
ADAMS MOTOR CO.
WASHINGTON AND MAIN
EAST POINT, PO. 1-0601, PO. 1-0602

WANT TO BUY '55, '56, '57 CHEVROLETS
CASH PAID FOR CARS
GLENN BUICE USED CARS
367 Spring St., NW JA. 4-1961

CASH for your car. We need good, late-model cars now. Ask for Mr. Daws, Hix Green Buick Co., 42 North Ave., NE, TR. 2-5486.

WE BUY USED CARS
DECATUR MOTOR SALES
121 W. Ponce de Leon DR. 7-6424

NORTHWOODS AUTO SALES CO. BUYS CLEAN CARS. GL. 7-4386

CASH FOR CLEAN CARS
WADE MOTORS, 480 Spring, NW

TOP dollar paid for clean, used cars. Hub Motor Co., JA. 2-9070.

Imported or Sports Cars 129

ALPINE
AUSTIN-HEALEY
MG
SPRITE
OPEL
HILLMAN
MERCEDES-BENZ
YOUR AUTHORIZED DEALER
IMPORT MOTORS, Ltd.
Division of Hix Green Buick Co.
46 North Ave., NE TR. 6-8228

AUSTIN CAMBRIDGE—1960. Clean, excellent condition. No reasonable offer refused. PO. 1-2590, PO. 1-0574 after 5.

AUSTIN-HEALEY—1955, red, radio, heater, Tonneau. Excellent condition. 233-4119.

AUSTIN-HEALEY—1956. Spoke tires, Overdrive, radio, heater. 231-2950.

MERCEDES-BENZ
AUTHORIZED DEALER
SALES—SERVICE—PARTS
HIX GREEN BUICK CO.
41 North Ave., NE TR. 2-5844

MERCEDES—1960, 220-SB. Immaculate. 15,000 miles. Air conditioned. Call 234-1280, 234-2635, Rome, Ga.

MERCEDES-BENZ, '55 sedan. Excellent condition, value. Radio, heater. CE. 7-8262.

MGA — Roadster, 1959. Radio, heater. Wire wheels. Excellent condition. See at Bob's Garage, 3627 Peachtree Rd. 237-5361 nights; weekends, BL. 5-3306.

MGA ROADSTER
1959, RADIO, heater, wire wheels, luggage rack, finder mirrors, sacrifice $1,355. 255-3421 after 6 p.m.

MGA, '60 red roadster, wire wheels. Low mileage. Extra clean. Private owner $1,775. 435-4505.

MG — '57 sports roadster conv. Red. Low mileage. Extra clean. $100 down. JA. 4-8852, agt.

MG-TD — New paint, new top, good condition. $725. BU. 9-4245.

RENAULT - PEUGEOT
ROA MOTORS, INC.
475 WEST PEACHTREE
JA. 9-8426

RENAULT—PEUGEOTS—OPELS
HANSON BUICK, INC.
Decatur, DR. 3-1685

RENAULT — 1958 CLEAN, HEATER, RADIO, OWNER. PO. 1-3498.

SIMCA — 1957, 4-door. Radio and heater. Fine economy car. $100 down. $39 per month. Call Harold Brown, TR. 2-8179, agt.

SIMCA, '60 Beaulieu, red and white, like new. $1,095. Can be handled with small down payment. PL. 3-3174, agt.

VOLKSWAGEN
SALES—SERVICE—PARTS
South's Largest Authorized Volkswagen Dealer
BILL SPREEN, INC.
390 West Peachtree, NW JA. 3-8541

VOLKSWAGEN
SALES—SERVICE—PARTS
Authorized Volkswagen Dealer
Serving Greater Atlanta
CHEELY MOTOR CO.
1734 Washington Ave., East Point
766-2731

VOLKSWAGEN Microbus, 1959 De Luxe. Radio, all seats. Very good condition. Ideal for school bus use. $1,595. TR. 2-5445 after 6 p.m.

Imported or Sports Cars 129

VOLKSWAGEN
FACTORY AUTHORIZED DEALER
SALES—SERVICE—PARTS
CRAIN-DALY MOTORS
1937 Peachtree Rd., TR. 4-7505

VOLKSWAGEN, '59 black, white-wall tires. PL. 3-6952, after 1 p.m. Sunday.

VOLKSWAGEN—'61 black, white walls, 6,000 miles, like new, $1,595. PL. 5-5051.

VOLKSWAGEN — '60, black. Very low mileage. Extra clean. 627-0912.

VOLVO
ENGLISH FORD
JAGUAR
AUSTIN-HEALEY
SPRITE
SAAB
M.G.A.
MORRIS
TRIUMPH
500 W. PEACHTREE JA. 3-2561
3233 PEACHTREE RD. CE. 3-1500
500 N. MAIN PO. 1-1448
SPORTS CAR CENTER
"The South's Largest Imported Car Dealer"

ATLANTA'S ONLY AUTHORIZED
FIAT DEALER
SALES—SERVICE—PARTS
MARION MOTORS, INC.
411 West P'tree St., NE JA. 4-2649

Autos for Sale 130

BUICK, '54, 2-dr., Ht. Very sharp $10 wk.
CHEVYS, '55 (2), V8, Bel Air, nice $10 wk.
FORD, '56, FMTC. Real good $10 wk.
FORDS, '53 (6), His., wagons $7 wk.
Many Good cheapies—From $100
Cook Bros. Motor Co., Inc.
2894 Stewart—Phone 766-5253

We Can Finance Anyone
See Dapper Dan or Big Hearted Tom for quick, easy financing. Open nights

BUICK, '53 HT, R., H. $5 wk.
NO MONEY DOWN
FINANCING Arranged Over Phone.
'55 CHEV. Stk. $6 wk.
'55 DE SOTO HT. $5 wk.
'54 CHEV. R., H. $4 wk.
'53 FORD coupe, R., H. $4 wk.
'54 PONT. Clean, R., H. $4 wk.
'53 CHEV. Nice $4 wk.
'49 CHEV. R., H. $4 wk.
'52 DE SOTO $249 cash or $4 wk.
BLANKENSHIP MTRS., INC., Lot 1
1122 E. Cleveland Ave. 766-6354

BUICK '51, HT. $4 wk.
NO MONEY DOWN
'56 MERC., HT. Clean $7 wk.
(2) '53 CHEV. X-clean 5 wk.
(2) '54 FORDS. Nice 5 wk.
(4) '53 PONT. Clean 4 wk.
'55 PLYM. Stk. Clean 5 wk.
'53 PLYM. Sharp 4 wk.
20 Others to choose from.
BLANKENSHIP MTRS., Inc., Lot 2
538 Flat Shoals, SE, 522-2983

BUICK, '55 Special 4-dr. Dynaflow, radio, heater, power steering, air condition. Don't miss this one. $675. Stanley-Masters Motors, 575 Spring St., TR. 5-0311.

BUICK — '54 Roadmaster 2-dr. hardtop. Radio, heater, power brakes, steering, windows. 2-tone blue, WW. tires. No. 1 car. $25 dn. $425. Call owner, 523-1166.

BUICK — '58. TAKE UP PYMTS. $69.45. Three pymts. behind. Air-cond., P.S., P.B., A.T., R. and H., Power seat. Must sell at once. PO. 7-6685, agt.

BUICK, '56 Century 4-dr. hardtop, power steering, power brakes. One owner. Clean, $690. You better hurry! Stanley-Masters Mtrs., 575 Spring, TR. 5-0311.

BUICK—'54, sport coupe. Good second car. Must sell at once. No cash down, only $13 per month. Call Hope, PO. 6-7555, Agt.

BUICK — '53 4-dr. R. and H., A.T., new WW. Extra clean. Pick up notes $33.08. Call Wallace, DR. 8-8819, agt.

BUICK — 1953 Super 4-door. Runs good. $125. 1103 Shepherds Lane, NE, off La Vista. ME. 4-4913.

BUICK — '55, Super, 4-door. Radio, heater, power steering, clean. BU. 4-2876.

BUICK — '55 Sup. HT. $75 dn. Finance anyone. JA. 4-8852, agt.

BUICK — '54. Like new, all-power eqpt. Owner, $495. 627-9224.

CADILLACS
TO BUY or sell your Cadillac
See Clyde Owen,
766 WEST PEACHTREE
TR. 5-8381

CADILLAC — 1952 coupe de Ville, power steering and windows, completely rebuilt, very clean. MA. 2-9209 weekends, after 6 p.m., weekdays.

CADILLAC — 1959, Coupe de Ville, white, air conditioned, full power and all extras. Showroom condition. Private owner. DR. 3-7785.

CAD.—'59, Cpe. de Ville. Air. $3,395.
CAD.—'58, Sed. de Ville. Air. $1,995.
PRICE-HARRIS 1138 Moreland

CADILLAC DEALER
CAPITAL AUTO CO.
Opp. Biltmore Hotel TR. 5-1661

CADILLAC—1956, convertible. $100 dn. and assume payments. Alexander, agt., GL. 7-3551.

CADILLAC — 1956 "62" coupe, all power, pink and white, perfect, $1,095. 634-7687.

CADILLAC CENTER, ALL MODELS
Cornelius Adams 872-8751

CADILLAC — '56 air-conditioned. Full power. Make offer. PL. 5-9510.

CHEV. '59 B.A. 2-dr., P.S., Special
NO MONEY DOWN
FINANCE ANYONE OVER PHONE
(2) '49 MERCS. Clean $4 wk.
'55 PLYM. wagon. Nice $6 wk.
'54 FORD wagon. Nice $5 wk.
'50 FORD wagon. Nice $5 wk.
'53 LINC. All power $5 wk.
'49 FORD. Like new $5 wk.
'51 STUDE. $150 cash or $2 wk.
'49 STUDE. 1 owner $3 wk.
J. HENRY SMART MOTORS
PO. 7-1542 2872 Stewart Ave., SW

CHEVROLET, '56, 4-dr., st. dr. $8 wk.
NO DOWN PAYMENT
'51 PLYMOUTH sta. wag. $3 wk.
'53 CHEVROLET 2-dr. $4 wk.
'52 OLDS, 4-dr. "88" $4 wk.
'49 BUICK 4-dr. Super $3 wk.
'50 FORD 2-dr. V-8 $5 wk.
'49 CHEV. ½-ton pickup $4 wk.
'53 PONT. 4-dr., 8-cyl. $6 wk.
A. T. HEMBREE USED CARS
85 Simpson St., NW 524-1467

CHEVROLET — '61 Impala sport coupe. White with blue interior, P.S., P.B., 7,400 miles. Just like new. Spare never on ground. Sacrifice for quick sale. $150, or any old car down. My personal demo. Call John McMillan, adv. mgr., Central Chevrolet, 2930 Peachtree Rd., CE. 7-4661.

CHEVROLET
HEADQUARTERS
"THE OLD RELIABLE"
JOHN SMITH CO.
530 W. P'tree, 555 Spring, 875-7311

CHEVROLET — 1958 V-8, automatic with air condition. A real nice low mileage car for $895.
TIMMERS CHEVROLET
329 Whitehall St., MU. 8-5000

CHEVROLET — '54, 2-dr., extra clean inside and out, straight drive. No dn. payment, E-Z notes. See and drive this car today. 90-day guarantee. North Ave. Mtrs., 518 N. Ave., NW, 524-6618.

CHEVROLET — '55 Bel Air, V8, straight shift, radio, heater, new paint and tires. Extra clean. Priced to sell. PO. 7-8244, agt.

CHEVROLET—1960 Impala sport coupe, white, red interior. Powerglide, V8, Powerpack, radio, heater, new white walls, 14,000 miles. Newer than new. Will trade. PO. 1-8672.

CHEVROLET — '56 2-door wagon, 6-cylinder, straight, radio, heater, white walls, $595. Consider trade. See at Neighborhood Standard Station, 3252 Stewart Ave., Hapeville.

CHEV. — '56, BelAir, 4-dr. R. and H., auto. trans. tutone. Nice. No down payment, assume payments. $51.25 mo. Call regardless of credit. PO. 6-1351, PO. 6-2806, bkr.

CHEVROLET—1961, Impala, spt. cpe. Personal demonstrator. White, red interior. P.G., P.S., R. and H. Low mileage. Like new. Bill Pyron. JA. 3-5871, TR. 5-6673.

CHEV.—'61 Impala spt. cpe., like new, R. and H., auto. trans., power steering and brakes. $250 cash or trade. $76.39 mo. Call Honea, DR. 7-6413, agt.

CHEV. — '59 4-dr. h'top "6," PG R. and H. WW., extra clean. Bargain. Small dn. payment or trade. $53.33 mo. Call Ed Jones, DR. 7-6413, agt.

CHEVROLET — '55 sport coupe, V-8, powerglide. Looks new. Only $37 mo. We finance good or bad. Fine Cars, Inc., 445 Spring St., NW, JA. 3-2047.

CHEVROLET — 1952 coupe. 1957 fuel injection engine. $575. Also, 1957 fuel injection engine, with 4-barrel, complete, $325. 1955 engine. $125. ME. 4-9273.

CHEVROLET — '59 convertible Impala. Clean, big motor, P.S., P.B., R., H., W.W., automatic transmission. $200 down, will take less. 522-6893.

CHEVROLET — 1961 Impala Sport Coupe, factory official's car, big engine, A.T., P.B., P.S., P.W., R. and H., tinted glass. 10,000 miles. DR. 3-6392.

CHEV.—'56, V-8. Stick. Sharp.
NO DOWN PAYMENT
We finance anyone. Agt., PO. 1-4689

CHEVROLET — 1958 wagon, 6-cylinder, standard shift, excellent condition. Will consider trade. $1,295. Financing available. Owner, TR. 2-8994.

CHEV.—'58, B.A., HT. AIR. $995.
CHEV.—'58, Nomad wag. Air. $1,195.
CHEV.—'60, Bisc., 4-dr. $1,495.
PRICE-HARRIS 1138 Moreland

Autos for Sale 130

CHEVROLET (2)—'60, Impala spt. cpes., stick, big eng., R. and H., 1 white, 1 black. Both with red interior.
HOYT STEPHENS MOTORS
687 Spring St., NW 875-7649

CHEV. — '57 2-dr. "210," V-8 eng. Big tires, big eng., std. shift. Take up payments, $58.91 per mo. Three pymnts. behind. PO. 7-6685, agt.

CHEVROLET convertible, 1959 Impala, fully equipped, 230 engine, white with red interior. Original owner. Reasonably priced. 284-0171.

CHEV., FORD, OLDS — '53 through '59. Good job is only requirement. Phone applications welcome. American Credit Co., JA. 5-3738.

CHEVROLET — '56 V-8 4-dr. h'top. R. and H., PG, WW. Solid white. Extra nice. Pick up notes, $42.50. Ed Jones, DR. 7-6413, agt.

CHEVROLET, 1959 Bel Air 4-door V8, automatic transmission, radio, heater, factory air conditioning, $1,495. By owner, 233-5918.

CHEV. — '55 Bel Air 2-dr. HT., V-8 eng., std. shift, R., H. NO MONEY DOWN. $49.95 per mo. No payment till Jan. PO. 7-6685, agt.

CHEVROLET — 1958 Nomad station wagon. Fully equipped. $1,295. BRICK DAVIS USED CARS, 683 Spring St., NW, 873-5872.

CHEVROLET—1958 2-door wagon, automatic transmission, power steering. 31,000 miles. Extra clean. $1,050. Private party. BU. 9-8499.

CHEV. — '54, Like new. Powerglide, R. and H. Like new. NO MONEY DOWN. NO PYMNTS. TILL JAN. PO. 7-6685, agt.

CHEVROLET, '57 210 two-dr., 6 cylinders, straight drive. Very clean, $975. Stanley-Masters Motors, 575 Spring St., TR. 5-0311.

CHEVROLET — 1958 Belair, power brakes and steering. Excellent condition. Has to be seen. Call after 6 p.m., TR. 6-9816.

CHEVROLET, '59 Impala 2-door. Big motor, straight stick. $16,500. Buick, '55 4-door, $600. 1677 E. Clifton Rd., NE. DR. 8-9566.

CHEVROLET — 1955 Sport Coupe, straight drive. Take up payments of $42.31, no cash needed. Call Brown, BU. 9-4412, agt.

CHEVROLET—'56, sport coupe, V-8, R. and H., white tires. No cash needed. Can finance any one. 767-6692, agt.

CHEV. '58 Delray 2-dr., black, R. and H. Stick. V-8. WSW. Nice. 1 owner. 42,000 miles. $845. MU. 8-6067, dlr.

CHEVROLET — 1957 2-door Bel Air, straight shift and big engine. 4-barrel, extra clean, $1,150. By owner. 761-1951.

CHEVROLET—1956, 4-door, Bel Air. Radio, heater, Power Glide, new tires, 2-tone paint. One owner. $745. 766-5103.

CHEVROLET—1956, 2-door, clean, radio, heater, 2 new tires, 1126 Southeast Main, College Park. PO. 7-2332.

CHEVS.—CHEVS.—CHEVS. We finance anyone, regardless of credit. No down payment. JA. 5-9431, agt.

CHEVROLET—1958, Impala, convertible, fully equipped. Solid white. 348 engine. Clean. Must sell. SY. 4-9783.

CHEVROLET—'54, Bel Air, ht. Only $50 dn., balance $27.92 mo. 1564 DeKalb Ave., NE. 377-4843, agt.

CHEVROLET — 1950 coupe. Radio, heater, white walls, 56 engine. Good condition. $185. PL. 5-9610.

CHEVROLET — 1960 Bel Air 4-door. Factory air, all power, 2-tone. Owner, JA. 3-5868, ME. 6-1161.

CHEVROLET—Owner selling good 1957 Bel Air, $995, Jack Erbert, 237-3316, TR. 4-6621, after 5.

CHEVROLET—1955, 2-door, straight drive, radio, heater, new tires and transmission. CE. 7-3409.

CHEVROLET, 1956 station wagon, 6 cylinders, straight shift. Good condition. PO. 1-3104, agt.

CHEV. — '57 Spt. Cpe. Extra clean, R. and H., low mileage. $100 down. JA. 4-8852, agt.

CHEV. — '50 to '55. As low as $50 down. We finance our own cars. JA. 4-8852, agt.

CHEVROLET — 1955, 210 coupe. Modified corvette engine, floor shift. 284-0965.

CHEVROLET, '55 wagon. Nice. No cash needed. $39.60 mo. PO. 6-9697, broker.

CHEV. — '56 2-dr. 6. Nice. Assume notes $30 per mo. DR. 8-3613, agent.

CHEV.—'53, 2-dr., R., H. Nice. Assume notes. $23 mo. DR. 8-3613, agt.

CHEV.—'52, R. and H. P.G. Like new. $10 dn., $26 mo. 873-3067, agt.

CHEV.—'54 4-dr. A.T. Nice. Assume notes $23 per mo. DR. 8-3613, agt.

CHEV. — '55 4-dr. Wag. "6." Assume notes $33 mo. DR. 8-3613, agt.

CHEV. — '51 2-dr. Clean. New seat covers. Runs good. PO. 6-3044.

CHEV.—'60, V-8, station wagon. $95 dn., bal. mo. 873-3067, agt.

CHEV., '57, V-8, B.A. $35 dn., $10 weekly. JA. 5-2148, agt.

CHEV.—'54, 2-dr., R., H., X'nice, $25 mo. DR. 8-3613, agt.

CHRYSLER — 1956 Windsor convertible. Beautiful, pale green with black top. Exceptionally clean, excellent condition. Automatic transmission, radio, heater, white-wall tires, power steering and brakes. Will sacrifice. $845. Will consider trade. CE. 3-2677.

CHRYSLER convertible, 1956. New Yorker, full power, wire wheels, white-wall tires, new top, radio, heater. Mr. Bush, days JA. 5-8361; nights, 377-5482.

CHRYSLER Crown Imperial, '57. Fact. air, P.S. and P.B., wind. and seats. Low mileage. One owner. Call Harvey only, DR. 7-6413, agt.

CHRYSLER, 300-G, '61 2-door hardtop. Full power, air. Like new. One owner. Low mileage. Must sacrifice. Best offer, 636-9642.

CHRYSLER, '57 Imperial, A.C., full power, $1,165. Terminal Used Cars, 2581 Lakewood Ave. PO. 7-8822.

COMET HEADQ'TERS
Pugmire Lincoln-Mercury
600 West Peachtree
at North Ave. TR. 6-8231

COMET — 60. All extras. 5,800 miles. $1,695. By owner. ME. 4-5614.

CORVAIR MONZA—'62
COUPES with 4-spd. and PG. Order now. As low as $200 dn. Call Harvey only, DR. 7-6413, agt.

CORVAIR — Monza 900. Straight shift. Red. Bucket seats. $150 down or equivalent trade. Notes $65.80 per month. Private owner. 636-0005, after 6.

CORVAIR — '61 Monza cpe., solid white, 98-HP., std. trans., R. and H., $150 cash or trade, $66.86 mo. Call Honea, DR. 7-6413, agt.

CORVETTE — 1956, straight shift. Sacrifice, leaving country. TR. 4-4483, TR. 4-8161.

CROSLEY, 1950, 34,000 miles. $200. BU. 9-2500.

DE SOTO — '58 Sportsman, 4-dr., ht. with powerflite, PB radio, FA heater, power steering and brakes. This car is absolutely new inside and out. Original owner's name on request. Six months or 6,000 miles written guarantee. North Ave. Mtrs., 518 N. Ave., NW.

DE SOTO—1958, Firesweep, like new, 231-2917, after 5 p.m.

DODGE, '57, 6-pass. wagon, extra clean. $125 down, $42.77 per mo. Call Jack Herren,
EMPIRE MOTORS
226 W. Ponce de Leon, DR. 7-7403

DODGE—'55, 4-dr. Radio, heater, automatic transmission. Extra clean car. Must sell at once. No cash needed. Only $28 per month. Call Rainwater, PO. 1-0671, Agt.

DODGE—'55, 4-dr. Radio, heater, automatic transmission. Extra clean car. Must sell at once. No cash needed. Only $28 per month. Call Hope, PO. 6-7555. Agt.

DODGE, '60 Phoenix hardtop, power steering, power brakes. Like new, $1,990. Stanley-Masters Motors, 575 Spring St., TR. 5-0311.

DODGE — 1959, Sierra wagon, all power equipment, new tires. Must sacrifice, by owner. BU. 9-9614.

FALCON—'60 4-dr., auto., like new. Pay 2 payments, assume notes $58.21 mo. Also, '60 Corvair 4-dr., auto., same terms. TR. 5-1062, agt.

FALCON—1960. One owner. 2-tone, radio, heater, automatic transmission. DR. 3-1949.

FORD, '50 club cpe. $195 or $4 wk.
NO MONEY DOWN
FINANCE ANYONE OVER PHONE
(4) '53 CHEVS. $295 or $5 wk.
(3) '53 FORDS. $295 or $5 wk.
(2) '52 CADILLACS $295 or $5 wk.
(2) '57 PLYMS. V-8, R., H. $6.50 wk.
'57 MERC. Nice $7 wk.
(2) '55 FORDS $6.50 wk.
'55 MERC. wagon, 9-pass. $7 wk.
40 other cars from $2-$7 wk.
DOYLE ROBERTS MOTORS
1119 Memorial Dr. JA. 3-8271

Fords—Fords—Fords
'55 CUSTOMLINE V-8. $295
'55 FAIRLANE. $495
'56 FAIRLANE. $595
'56 CONVERTIBLE. $395
'57 RED and white conv. $895
'57 9-PASS. wagon. $895
'58 STR. DRIVE. V-8. Nice. $895
'59 GALAXIE, extra nice. Special. 1ST National Bank financing or no money dn. PO. 1-0577 or PO. 7-7350. Agent.

FORD—1953, 4-door, 6-passenger station wagon. Straight drive. Radio, heater, white tires, 2-tone paint. Low mileage. Excellent condition. One owner. Cash. $395. Leonard Haas, ME. 4-5942.

Fords—Falcons—T'birds
1961 NEW and demonstrators. Must be sold now. Crest Ford Co., 3167 Peachtree Road. CE. 7-1551.

FORD, '58, 6-pass. Wagon, V-8, $125 down, $42.77 per mo. Call Dan Poarch,
EMPIRE MOTORS
226 W. Ponce de Leon, DR. 7-7403

FORD — 57 Fairlane 500, 4-dr. Auto. trans., R. and H. Real nice. No dn. pymt. Assume payments, $47.65 mo. Call regardless of credit. PO. 6-2806, PO. 6-1351, bkr.

FORD—1958, wagon. Like new. Take up my payments. Will sacrifice due to illness. No cash needed. Balance at $38 semi-monthly. TR. 2-8838, Mr. Jones agt.

Autos for Sale 130

FORD—'55, 2-dr. Radio, heater, automatic transmission. No cash needed. Credit no object. Only $28 per month. Call Shaddix or Lovell, PO. 6-7555, Agt.

FORD — '61, Galaxie, town sedan executive, demo. fully equipped. Like new. Must sacrifice. No cash needed. Will accept trade. Call Roberts, PO. 1-0671, agt.

FORD — 1961. Radio and heater, straight drive, 300 engine, 17,000 miles. Like new. Only $1,695. Call CE. 7-1551, Crest Motor Co.

FORD—1960, Fairlane "500," 4-door, Radio, heater, Fordomatic, 2-tone paint. 27,000 miles. Real bargain. CE. 3-4180. No price on phone.

FORD — 1956 Customline, V-8, automatic transmission, 4-door, radio, heater, white, aqua interior. One owner. $600. PL. 3-1338.

FORD — '40 opera coupe. New upholstery. '39 Ford transmission. '48 full housed Mercury engine, new tires. After 6, GL. 7-3828.

FORD—'52, 2-dr. Standard transmission. Excellent second car. No cash required. Only $17 per month. Call Watkins, PO. 6-7555, Agt.

FORD—'56, 2-dr., V-8 engine, heater, standard transmission. Must sacrifice. Credit no object. Call Shaddix or Lovell, PO. 6-7555, Agt.

FORD, '55 two-dr. V8, straight drive, R. and H., good condition, $390, $10 dn. Stanley-Masters Motors, 575 Spring, TR. 5-0311.

FORDS — FORDS — FORDS
NO DOWN payment required. We finance anyone, regardless of credit. JA. 4-0609, agt.

FORD, CHEV., PLYM., OLDS. CLEAN CARS. Financing arranged regardless of credit. TR. 4-0320, agt.

FORD — 1958, 6-cyl., straight drive. Very clean, excellent condition. $895. Crest Ford Motor Co., CE. 7-1551.

FORD — 1956 Fairlane 4-dr. R. and H., P.S., "31,000 miles." Like new. $895. Crest Motor Co., CE. 7-1551.

FORD—'55, Vict. R. and H. Auto. trans. $25 down. $42 month. Call regardless of credit. 525-1574, bkr.

FORD—'57, wagon. Auto. V-8. $695.
FORD—'59, 2-dr., V-8. Stk. $95.
PRICE-HARRIS 1138 Moreland

FORD—'58, Victoria, 2-dr., hardtop, W.W. tires. R. and H. Extra sharp. Mitchell, 670 Spring. TR. 2-4907.

FORD — '53 4-dr. sed. Puff. NO PAYMENT UNTIL JAN. $75 dn., $25 per mo. PO. 7-6685, agt.

FORD STATION WAGON — 1954. Good mechanical condition. $400. JA. 4-5678 or TR. 6-8404.

FORD—'54 2-dr. V8, S.S. Clean, good mtr., black, white. $395. Bob Maddox Motor Co. 767-6623.

FORD — 1950, chrome engine, oversized tires, real clean. Call after 6:30, DR. 3-0667.

FORD — "8," 1956 two-door. Stick. white walls, radio, heater. Clean. $495 cash. 634-2530.

FORDS — '50 to '55. As low as $50 down. We finance our own cars. JA. 4-8852, agt.

FORD — 1951, 2-dr., V8, standard shift. First $99 gets it. GL. 7-4386, broker.

FORD — 1960 Starliner. 360 horsepower, overdrive, white, immaculate. 622-6965.

FORD—1940 coupe, 1935 Ford coupe. Must sell immediately. PL. 5-3832.

FORD—'59, Galaxie V-8, automatic, white, nice. $1,595. JA. 2-1555, agt.

FORD—1953, convertible. 1954 Chevrolet coupe. Sacrifice. $300. 875-3928.

FORD — '54 2-dr. V-8, R. and H. Assume notes $25 mo. DR. 8-3613, agt.

FORD 1958 Fairlane, 8, automatic transmission, 4-door. TR. 2-7057.

FORD — 1940. Good condition. Extra motor available. $325. MA. 7-2234.

FORD—'50, 2-dr. Beaut. black. Exceptional. $350. CE. 7-6224 AGT.

FORD—'53, 2-door. V-8. R., H. Assume notes. $20 mo. DR. 8-3613, agt.

FORD—'60, Starliner, 360 hp. Stick. Like new. TR. 2-4855.

HUDSON Hornet — '54 4-door sedan. Radio, heater, power brakes, power steering, exceptionally clean. $395. Owner, BL. 5-5675.

JEEP station wagon, 4-wheel drive. SY. 4-5565.

JEEP wagon. Runs good. $195. DR. 8-3613, agt.

LINCOLN, 1958 Continental 4-door, solid white finish, fully equipped including factory air conditioning. FRANK GRAHAM CO., 324 Spring St., NW, JA. 5-4626.

LINCOLN — '56 Tudor hardtop. Premier. All power. Leather interior. New tires, new air conditioner. Must see to appreciate. PL. 5-7202. 505 Erin.

LINCOLN—'61 Continental. Fully equiped, with air. Showroom new. Priced to sell. TR. 5-1874 or TR. 2-1444, bkr.

MERCURY—1954 Sun Valley, rebuilt motor and Mercomatic transmission, radio, heater, white-wall tires. Perfect condition. Will accept trade. $495. Owner, PO. 7-5200.

MERCURY — 1955 sport coupe. R. and H. Take up payments of $44.18, no cash needed. Call BU. 9-4412; after 4 p.m., BU. 9-3179. Frank Erwin, broker.

MERCURY, '57 four-dr. Monterey, Mercomatic, radio, heater, power steering, $690. Stanley-Masters Mtrs., 575 Spring St., TR. 5-0311.

MERCURY, '57 four-dr. hardtop, full power, Turnpike engine. Extra nice, $795. FERRELL SAMPLES, 674 Spring. TR. 4-1204.

MERCURY—1956, 4-door station wagon, 9-passenger, automatic, radio, heater. Must sacrifice. $575. Owner, DR. 7-6983.

MERCURY—'51, 4-dr. Radio, heater. Excellent second car. No cash needed. Only $15 mo. Call Hope, PO. 6-7555. Agt.

MERCURY — '56 Montclair, sport coupe, power steering and brakes, white walls, radio, heater. $600. BU. 9-6316.

MERCURY—'55, 2-dr., ht. One-owner car. Assume notes, $31.44. Call, regardless of credit, 755-3501, bkr.

MERCURY — 1958 convertible, exceptionally clean. Well kept. Reasonable. Owner, 451-1178.

MERCURY—'54, 2-dr., HT. A.T. Nice. Assume notes $28 mo. DR. 8-3613, agt.

NASH Ambassador, '59, 4-dr. Automatic transmission, radio, heater, power steering and brakes. This car like new. Must sacrifice. No cash needed. Will accept trade. Call Frank Lee, PO. 1-0671. Agt.

NASH—'53 Ambassador 4-door. By owner. Good gas mileage. CE. 3-7240.

NASH—'54 4-dr., A.T., A.C. Nice, assume notes $17 mo. DR. 8-3613, agt.

Olds '61 Model Closeouts
SELLING at real bargains. Good selection of colors and models. No set terms or down payment. Callaway Motors, Inc., "Authorized Olds Dealer." 231 W. Ponce de Leon, Decatur. DR. 8-4525.

OLDSMOBILE—'53. Fully equipped. Extra clean car. Must sell at once. No cash down. Credit no object. Only $27 per month. Call Shaddix or Lovell, PO. 6-7555. Agt.

OLDSMOBILE — 1959, Super 88 convertible. White nylon top, acrylic mist green. Excellent condition. Complete power. $2,195, or best offer. CE. 1-2768.

OLDS—1961, "98," convertible. Has everything. 7,000 actual miles. Will sell for $3,495 or trade for cheaper car. Private owner. 636-0005, after 6.

OLDSMOBILE—"88" 4-door, R. and H., A.T., P.S. and P.B. Extra clean. $1,795. BRICK DAVIS USED CARS, 683 Spring St., NW. 873-5872.

OLDS, '59 four-dr. wagon, power steering, power brakes, factory air. Special. Stanley-Masters Mtrs., 575 Spring St., TR. 5-0311.

OLDS—'54 "88" four-door. Clean, one-owner, heater, Hydra-Matic, good tires. Economical second car. $395. BL. 5-4966.

OLDS — '57 Holiday coupe. Full power, white walls. Must sell, $850. JA. 5-6444, Mr. King.

OLDS—1957 4-door, "88" hardtop, power steering, brakes, radio, heater. $895. ME. 4-4214.

OLDS — '52, 4-dr., like new. Assume notes. $28 mo. DR. 8-3613, agt.

OLDS—'57 4-dr. HT., full pwr. Assume notes $44 mo. DR. 8-3613, agt.

OLDS—'57, 4-dr., Holiday. $95 dn., $62 mo. 873-3067, agt.

PACKARD, 1954 Patrician, air-conditioned, all power. You must see this car! 645 Darlington Road Northeast. CE. 3-7308.

PLYMOUTH — '60 4-dr. V-8, str. shift, R. and H., WW. Extra clean, low mileage, $195 dn., $53.33 mo., or trade. Call Ed Jones, DR. 7-6413, agt.

PLYMOUTH — '58 4-dr. V-8. R. and H., A.T., new WW Extra clean. Pickup notes $44.60. Call Wallace, DR. 8-8819, agt.

PLYMOUTH — '54, Belvedere sport coupe. R. and H. Real cream puff. $25 down, $38.60 per month. 525-1574, broker.

PLYMOUTH—'58 Savoy 4-door, V8, pushbutton drive, radio, heater, safety belts, new tires. $825. Owner, DR. 7-7584.

PLYMOUTH, 1957, 2-door sedan, 6 cylinder, 20 miles per gallon. Good condition, clean. By owner. PO. 1-3143.

PLYMOUTH — 1957 4-door sedan, perfect condition. $595. Cash or terms. By owner. PO. 7-1551, PO. 1-7388.

PLYMOUTH, '55 four-dr., good condition, $490, $15 dn. Stanley-Masters Motors, 575 Spring, TR 5-0311.

PLYMOUTH—1955 hardtop, 2-tone, radio, heater, 6-cylinder, stick, rebuilt motor. DR. 3-3927.

PLYM. — '50 to '55. As low as $50 down. We finance our own cars. JA. 4-8852, agt.

PLYMOUTH, '55, 4-dr., $225, $25 dn., 276 Peters St., JA. 5-5587, agt.

PLYMOUTH — 1958 Savoy. Blue, brand-new motor. Call 872-0248.

PONT., '51 4-dr. $30.23 mo.
'51 BUICK, 2-dr. HT $29.73 mo.
'54 BUICK, 2-dr. ht. $39.80 mo.
'52 CHRY., 2-dr. sedan $20.15 mo.
'50 CHEV., 2-dr. $29.73 mo.
'50 CHEV., 4-dr. $20.15 mo.
'55 FORD, 2-dr., F-L $40.31 mo.
'55 FORD, 2-dr. $29.73 mo.
ASSUME payments on above cars. No money dn. Call regardless of credit.
PERKERSON PARK USED CARS
2310 Sylvan Road
PO. 6-2806 PO. 6-1351

WANT ADS PAY OFF

Autos for Sale 130

PONTIAC — 1961. All company demonstrators and factory officials' cars for sale. Save hundreds of dollars. New-car guarantee. Smith - Johnson Pontiac, 1210 N. Main St., East Point, PO. 7-7491.

PONTIAC — 1957, 9-passenger station wagon. Captain going overseas. Must sell. Radio, heater, power brakes, power steering. One owner. Excellent condition. SY. 4-2523.

PONTIAC, '60 Bonneville 2-dr. hardtop solid white, power steering and brakes. Like new. Special. Stanley-Masters Motors, 575 Spring St., TR. 5-0311.

PONTIAC—1959, white 2-door Star Chief, new white-wall tires. A beautiful car in immaculate condition. $1,895. TR. 4-2607.

PONTIAC 1960 Ventura sport coupe, full power. Exceptionally clean. $1,990. Roy Norton Used Cars, 1211 Lee St. SW, PL. 8-7266.

PONTIAC—'53, 4-dr. Auto. $250.
PONTIAC—'53, 2-dr. Auto. $295.
PRICE-HARRIS 1138 Moreland

PONTIAC, '59 Sta. Wag., solid white, extra clean, $1,990. Stanley-Masters Mtrs., 575 Spring, TR. 5-0311.

PONTIAC—'55 2-dr. HT. sports coupe, Hydra-Matic, radio and heater. Call DR. 3-2384.

PONTIAC — 1960, 2-door, Catalina. 5,000 miles. Reasonable. PO. 1-9958.

PONTIAC—'50. First $65 gets it. PO. 1-7464.

RAMBLER Rebel — '58 4-dr., V-8, A.T., P.S. and P.B., R. and H. Absolutely like new. Call Harvey only, DR. 7-6413, agt.

RAMBLER—1957 wagon, 6-cylinder, straight shift, $795. HEMPHILL MOTORS, 766 Hemphill Ave., NW. TR. 5-9278.

RAMBLER—Sales and serv. Bob's Rambler. 741 Spring St. TR. 5-2545.

STUDEBAKER — 1960 Lark, 2-door station wagon, 6 or 4-door sedan. Trade for cheaper car, assume notes. PL. 8-2107.

THUNDERBIRD, '59, fully equipped including factory air. This car is in new condition and low mileage. Bank financing. $2,599. Call Bill Allen only, 524-6618, North Ave. Mtrs., 518 N. Ave., NW.

THUNDERBIRD—1960, coupe. Black, Fully equipped, including air, 20,000 miles. One local owner. $3,150. Low down payment. Alexander, agt., GL. 7-3551.

THUNDERBIRD — 1960 convertible. 15,000 miles. Radio, heater. Air conditioned, all power. 933-6094.

THUNDERBIRD—1957, red with both tops, R., H., straight shift. Good condition. By owner, 289-7079.

T'BIRDS—All types. Priced to sell. Frank Daniel Motors, TR. 5-1874.

Autos for Sale 130

THUNDERBIRD—1957. Clean. Mechanically good. Owner, TR. 2-3953, CE. 3-5028.

VALIANT — 1960 V-200 with automatic transmission, radio, heater, white walls, excellent condition. Marietta, 422-4967.

BISHOP BROS.
AUTO AUCTION
2244 Stewart Ave.
ANYONE can BUY or SELL MON., WED., SAT. Nights, 7:30 P.M. ALL Checks and Titles GUARANTEED.
PO. 7-3652 PO. 1-9469

Lenox Dodge, Inc.
DODGE CARS AND TRUCKS
Home of Try-A-Week Used Cars
3483 Peachtree Rd., CE. 7-5505

SEE Valentine Motor Co. for best selection and best buy.

TRADE YOUR WAY — At Boomershine. JA. 5-4702.

Autos for Sale 130

X-CLEAN
PLYMOUTH — 1957 station wagon in best condition. Fully equipped. We will handle credit for you. $995. Call CE. 7-1551, Bkr.

Mitchell Motors, Inc.
"Your Oldsmobile Dealer"
Authorized Sales and Service
350 W. Peachtree St., NW, JA. 3-5255

HENRY MOTOR CO.
Chrysler-Plymouth Since 1928
East Point, Ga. PO. 6-7803

B. W. TIDWELL Used Cars. Specializing in clean, late-model used cars. 75 to choose from. 409 Spring St., JA. 3-0576-77.

CAREY PAUL FORD
4810 Covington Hwy. at Glenwood
284-5212

SOUTHERN CHEVROLET
243 W. Ponce de Leon, DR. 7-4413

NALLEY CHEVROLET
2555 Stewart Ave. PO. 1-1191

WESTBROOK MTRS.—PLYM. - VAL
PO. 1-1126 280 N. Main St.

Studebaker-Chick Barron, Inc.
560 West P'tree—TR. 5-6607

Autos for Sale 130

WE have space for "dead storage" of automobiles. Will keep car operational. $15 per month. Buckhead Motors Agency, 2979 Peachtree Rd., NE. 231-2688.

STONE MOUNTAIN FORD CO.
HI. 3-4440, STONE MTN., 469-8412

JOY RAMBLER
333 E. College Ave. DR. 8-8854

TABER PONTIAC
3264 Peachtree Rd. CE. 7-1591

WAGSTAFF MOTORS
Spring at 8th TR. 4-2751

HARRY SOMMERS USED CARS
86 Hunnicutt JA. 3-6066

TRADE AT THE BUICK CENTER
44 North Ave.—TR. 2-5466

1958 CHIEFTAIN 2-door, w.-w. tires, auto. trans., $1,095. PL. 3-4903.

BEAUDRY
ON THE EXPRESSWAY

2 JEEPS — Take your choice. $495. Foster Motor Co., BU. 9-2313.

Automotive Classified Display

ED VOYLES RAMBLER
PRICES SLASHED
'61's MUST GO!
10 odds and ends left
SAVE UP TO $1,000
$150 UNDER INVOICE
'61 Price Pacer total Price $1,329
'61 WAGON Several Extras $1,799
FIRST COME FIRST SERVED
South Main at Legion Way, E. Pt.

HUB FORD SAVE UP TO
'61 Demonstrator Clearance
SALE
$1000
Low Mileage, like New Ones, Warranty remaining.
On Some Models
$99 DOWN
Thunderbirds,
370 PEACHTREE JA. 2-9070
Galaxies, Falcons Trucks
GA.'S VOLUME FORD DEALER

DIXIE MOTOR EXCHANGE
MOTORS As Low As $119.50 Exch.
Automatic Transmissions As Low As 98.50 Exch.
ONE DAY SERVICE
EASY TERMS
UP TO 18 MONTHS TO PAY
SPECIAL OFFER ON MOTOR AND TRANSMISSION Overhaul
★ FREE LOCAL TOWING ★
NO MONEY DOWN
Free Loan Car While Work Is Being Done
JA. 3-7631 • 336 SPRING, N.W.

TRANSMISSION OVERHAUL
• Clutches Lined
• Gaskets and Seals
• Fluid
• Tax
• Labor
$58.64
Drive-Out Price
MOTOR OVERHAUL
$29.50 up
plus parts
PHONE JA. 3-1731 • COMPLETE BRAKE SERVICE
OPEN DAILY 7-10 INCLUDING SUNDAYS
GA. TRANSMISSION, BRAKE SERVICE
241 SPRING ST., N.W., AT HARRIS STREET

WHY TRADE A GOOD CAR IF IT ONLY NEEDS ONE OF OUR
TRANSMISSION OVERHAULS $29.50 Labor Plus Parts

SPECIALIST
● One-Day Service
● No Down Payment
● Free Pick-up
● Easy Terms
● Up to 18 Mos. To Pay
● WRITTEN GUARANTEE
● We Loan You A Car While Work is Being Done
EXCHANGED OR REBUILT
AUTOMATIC AND STANDARD TRANSMISSIONS
Dial TRinity 5-8045
Dixie TRANSMISSION SERVICE
361 PARKWAY DR., N.E.

MONARCH Rebuilt Engines
TRANSMISSIONS
OVERHAULED OR EXCHANGED
• NO MONEY DOWN
• WRITTEN GUARANTEE

• FAST SERVICE
• BUDGET TERMS
• RELIABILITY
• LOAN CARS AVAILABLE
Fulton
MOTOR & TRANSMISSION SERVICE
JA. 4-7727
610 WHITEHALL ST., S.W.

ED SAMPLES
AUTOMATIC TRANSMISSION SERVICE

Any Make—Any Model
3-HOUR SERVICE
E-Z TERMS
DIAL TR. 5-5931
887 Marietta St., NW

BOB'S RAMBLER
If we don't save you money we don't deserve your business.
'56 DODGE Convertible. Red, white tires, R. and H. $595
'54 FORD 6-Cylinder. Straight shift $395
'61 CHEVROLET Monza Convertible. R. and H., automatic shift. $2,550
'60 CHEVROLET Corvair 4-Door Sedan. Standard shift, R. and H. $1,475
'60 RAMBLER 4-Door Sedan. R. and H., standard shift. $1,495
'60 RAMBLER Ambassador Custom 4-Door Sedan. Full power. $1,895
'60 RAMBLER Station Wagon. 9-passenger, standard shift. R. and H. $1,850
'60 RAMBLER Super. R. and H., automatic transmission, 16,000 miles $1,895
'58 RAMBLER American. 2-Door. R. and H., Standard shift. $850
'56 RAMBLER Station Wagon. 4-Door, R. and H., standard shift. $595
'55 CADILLAC 62 Coupe, R. and H., power steering and brakes, auto. trans. $350
'56 CHEVROLET 2-Door 210. Standard shift. R., H. $695
'56 CHEVROLET 4-Door, 6-cylinder. Automatic shift, R. and H. $750
'55 RAMBLER Station Wagon. Standard shift, R., H. $495
'54 FORD 2-Door, R. and Heater, two-tone $445
'55 CHEVROLET 210, 4-Door. Automatic, R., H. $595
'55 FORD Custom V-8. Standard shift, R., H. $495
'54 CHEVROLET Bel Air 2-Door. R., H., automatic shift. $450
'53 FORD Convertible, extra clean, low mileage $495
'53 RAMBLER 2-Door Hardtop. R., H., Standard shift. $250
'54 LINCOLN, power steering and brakes, 4-dr., R. & H., auto. trans. $445
'51 PONTIAC 4-Door Sedan, R., H., automatic shift. $175
'49 PACKARD 2-Door Radio and heater. $95
If we don't save you money, we don't deserve your business.
BOB'S RAMBLER
741 Spring St., NW
TR. 5-2545

JOHN SMITH CO.
TODAY'S SPECIALS
'54 FORD 2-Dr. Sedan, heater, 6-cyl., straight shift, extra clean, only $395
'53 CHEV., powerglide, 4-dr., Bel Air, heater, good transportation, only $395
'60 CHEV. ½-Ton Panel, heater, turn signals, aux. seat, only $1,295
'60 CHEV. Impala Sport Cpe., V-8, straight drive, R. and H., w.-w. tires, solid black, red interior, only $2,195
'56 PONTIAC Hardtop 4-Door. Radio, heater, automatic transmission. Only $795
"The Old Reliable"
JOHN SMITH COMPANY
555 Spring St., N.W.
Telephone 875-7311

DOWNING'S
Special buys on Station Wagons. Example:
'56 FORD Ranch Wagon, very nice $385

IMPORTED CARS
'58 DKW Hardtop. Spare never used $645
'54 MORRIS 2-Dr. Exceptionally clean $495
'58 JAGUAR "S" Series Roadster. Red with chrome wire wheels, overdrive $2,450
'57 JAGUAR Convert. White, straight drive $1,495
'58 JAGUAR Mark 9 Sedan. Light blue, bucket seats, power steering, radio. One owner $2,875
'59 JAGUAR 3.4 Sedan, white, black leather, wire wheels. $2,150
'61 FIAT "2100" Station Wagon, 6-cylinder. New cost about $3,600. Sale price $1,945
'60 MG Magnet Sedan, red with radio $1,495
'59 FIAT "1100" Sedan, one owner $645
'60 TAUNUS 4-Dr. White finish with radio $895
'58 GOLIATH 2-Dr. Very clean $495
'58 JAGUAR 3.4 Sedan, straight drive with overdrive, 4 wheel disc brakes, radio, air conditioned $1,745
'52 JAGUAR Roadster XK 120, new tires and new top $995
'59 MERCEDES 190SL Roadster. Physicians car $2,995
'55 MERCEDES - BENZ 220S Coupe. Sold for $9,200 new, has 10,083 miles, air-cond., Becker radio, reclining seats. Owned by prominent Atlanta family $4,850
'59 SPRITE. Yellow $995
'60 SPRITE. Blue; like new $1,395
'57 TRIUMPH Roadster, dark green, wire wheels, real pretty $995
'58 RENAULT, yellow $545
'60 ENGLISH FORD. Anglia. White with red interior. $895
'60 RENAULT Dauphine, white, one owner $795
'58 RENAULT Dauphine, black with radio $595
'60 FACEL Vega Coupe. Cost new about $12,000. White. Will sell for $3,850
'59 MGA. White wire wheels radio, clean $1,195
'55 MERCEDES "300" Sedan, leather adjustable bucket seats, $300 radio $1,650
'59 JAGUAR XK 150 Cpe, dark red with overdrive, chrome wire wheels, 20,500 miles $2,350
'60 TRIUMPH Station Wagon, used very little $895
'59 FORD Escort Station Wagon, Tan $865

AMERICAN SEDANS, COUPES and CONVERTIBLES
'56 CONTINENTAL Lincoln, one owner, dark green, 31,000 actual miles $3,450
'53 STUDEBAKER Coupe, V-8 $445
'58 IMPERIAL LeBaron 4-Dr. Air conditioned $1,850

YOUR CHOICE $495
'56 BUICK Spec. Convert.
'55 OLDS 88 HT. Cpe.
'56 CHEV. 2-Dr.
'55 FORD Convert. Extra sharp.
'55 FORD Fairlane Town Sedan. Sharp.
'55 MERCURY Monterey Cpe. Auto.
'55 PLYM'TH 4-Dr. V-8. St. drive, red finish.
'55 CHRYSLER 300 Cpe. Floor shift.
'56 MERCURY 2-Dr. Power steering.
'55 FORD 9-Pass. Wagon. Auto.

'59 CHEVROLET "6" 4-Door. Straight drive $1,295
'55 NASH Ambassador "8" 4-Dr. Power brakes, Hydramatic. Extra clean $895
'60 STUDEBAKER Lark 4-Dr. Straight drive, 6-cylinder. $995
'60 CADILLAC Sedan, dark blue, factory air, only 5,180 miles $4,195
'59 OLDS Super 88 4-dr. White, power steering and brakes $1,795
'57 CHEVROLET V-8 4-Door. Blue, air conditioning. $995
'59 PONTIAC Bonneville Convertible, tan finish $1,995
'61 T-BIRD Coupe. White, black leather, power. $3,475
'57 PONTIAC Catalina Coupe. Leather interior $995
'58 BUICK Spec. 4-Dr. Air cond., power steer. and brakes $1,245
'57 FORD 6 4-Dr. Auto., red and white $695
'58 CHEV. Bel Air Spt. Cpe. Black, original, 3 carb. $1,195
'61 CORVAIR Monza Coupe. Bucket seats, dark blue, floor shift $2,195
'59 CHEV. Convert., white. St. drive $1,495
'57 CHRYSLER 300 Cpe., white. New tires. Beautiful. $1,495
'59 BUICK Electra Sedan. Air cond., one owner, red and white $1,995
'54 CADILLAC 4-Dr. 62. Very good $650

RAMBLERS
'58 RAMBLER Ambassador Station Wagon, power steering, beautiful condition $1,175
'59 RAMBLER Rebel, 4-dr., white $1,095
'57 RAMBLER Rebel Station Wagon, white. Extra clean $995
'60 RAMBLER Ambassador V8, power steering, power brakes. 2-tone green. Like new $1,895
'59 RAMBLER American Station Wagon. 2 of these. Both nice $845
'57 RAMBLER Rebel Sedan. Green and white $795
'58 RAMBLER American, st. drive $695
'58 RAMBLER Station Wagon Cross Country with overdrive $1,175

$100 to $400
'54 STUDEBAKER V-8 Station Wagon. Exc. mech. $185
'51 CHEV. ½-Ton Panel. Clean $290
'54 OLDS 88 4-Dr. Runs fine $195
'52 CADILLAC Sedan. Perfect eng. wrecked front fender $150
'51 PLYMOUTH Convert. $139
'54 FORD Convert. Clean body, needs eng. work $200
'54 LINCOLN Sedan. Clean body, bad eng. $140
'52 CADILLAC Cpe. de Ville. Solid body $200
'49 CHEV. 2-Dr. $95
'52 HUDSON 4-Dr. Extra clean $190
'56 LINCOLN 4-Dr. Air conditioned $395
'55 OPEL Capitan. Clean, needs transmission work $335
'53 OPEL Capitan 4-Dr. Runs good $200
'54 CADILLAC Coupe — possibilities $290
'53 CHEV. Convert. $199
'54 STUDEBAKER Champion 4-Dr., clean. $380
'53 FORD HT. Cpe. Clean; yellow $395
'56 PACKARD Clipper 4-Dr. Trans. slipping $199
'50 BUICK 4-dr. Special $99

DOWNING'S
Please go to either lot . . . Courteous Salesmen to serve you!
486 West Peachtree JA. 3-3461
499 West Peachtree 688-5280

Nalley's
Used Car
Clearance
THESE MUST GO!

Year	Make	Price
'57	GMC Pickup	$588
'61	Corvette	3388
'61	Chevy Wag.	2988
'56	Ford 2-dr.	688
'52	Chev. H.T.	488
'59	Ford 4-dr.	1388
'60	Chev. Pickup	1488
'57	Buick H.T.	1188
'56	Chev. Conv.	788
'60	Dodge 2-dr.	1488
'60	Valiant 4-dr.	1388
'61	Chev. 4-dr. Hardtop	2588
'61	Chev. 2-dr. Hardtop	2788
'61	Chev. 4-dr. Hardtop	2588
'49	Chev. 2-dr.	388
'57	Pontiac 2-dr.	888
'60	Chev. Corvair Convertible	1988
'59	Chev. Sport Coupe	1588
'61	Chev. 4-dr. Hardtop	2788
'59	Ford 4-dr.	1188
'60	Plymouth Wagon	1488
'56	Chev. ¾-T	588
'59	Ford Vict.	1588
'53	Chev. 4-dr	488
'54	Ford Coupe	488
'53	Buick Super	288
'57	Chevy Conv.	1088
'60	Chevy Conv.	2188
'60	Mercury Montclair	2188
'54	Plymouth	288
'61	Chev. 4-dr.	2588
'61	Chev. H.T.	2588
'61	Chev. 4-dr.	2388
'57	Chev. 2-dr.	988
'51	Ford 4-dr.	188
'59	Chev. Bisca.	1188
'57	Plym. 4-dr.	788
'55	Plym. Savoy	388
'55	Chev. Conv.	688
'61	Chevrolet Greenbriar	2288
'60	Chev. Conv.	2088
'61	Chev. Conv.	2688
'59	Corvette	2588
'59	Ford Skyliner	1688
'61	Chev. Wag.	2088
'58	Chev. Cpe.	1088
'54	Chev. 2-dr.	488
'60	Chevrolet Corvair	1588
'59	Chev. 2-dr.	1588
'58	Fiat 1100	488
'61	Chev. 2-dr.	2388
'56	Chev. 4-dr.	788
'57	Chev. 4-dr.	988
'59	Ford Wag.	1488
'60	Chev. Wag.	1988
'60	Chev. 4-dr.	1788
'57	Chev. 2-dr.	688
'56	Chev. Cpe.	888
'58	Olds. 4-dr.	988
'60	Chevrolet Corvair	1488
'59	Chev. Cpe.	1788
'55	VW	588
'57	Chevrolet Bel Air	1088
'56	Chevrolet Sport Cpe.	888
'54	Ford 2-dr.	388
'54	Olds. 4-dr.	388
'61	Chev. Conv.	2488
'58	Chev. Conv.	1188
'61	Chev. 4-dr.	2288
'60	Chev. H.T.	2188
'61	Chev. Conv.	2588
'60	Plym. Fury	1788
'58	Chev. 2-dr.	1188
'55	Chev. 2-dr.	388
'55	Olds. 2-dr.	388
'57	Chevrolet Sport Coupe	1288
'57	Chev. 4-dr.	988
'58	Plymouth Suburban	988
'57	Chev. Conv.	888
'55	Chev. Wag.	388
'56	Pont. 2-dr.	788
'56	Chev. 2-dr.	688
'58	Chev. 4-dr.	1188
'56	Chev. 4-dr.	888
'53	Pont. 2-dr.	488
'60	Ramb. 4-dr.	1588
'61	Chev. R'side	1488
'60	Ford Skyliner	1888
'61	Chev. PU.	1488
'61	Chev. Corv.	2188
'60	Chev. Conv.	2088
'60	Chev. 4-dr.	1688
'58	Buick	1088
'61	Chevrolet Biscayne	2188
'60	Chev. Corv.	1388
'61	Chev. 4-dr.	2288
'61	Chev. 4-dr.	2388
'60	Buick Conv.	2088
'59	VW Panel	888
'52	Chevy Cpe.	288
'56	Chev. 4-dr.	788
'56	Chev. 4-dr.	988
'56	Olds. Sport Coupe	688
'54	Chev. 4-dr.	488
'59	Chev. Conv.	1488
'60	Chev. Corv.	1488
'57	Chev. Cpe.	1088
'55	Chev. 2-dr.	588
'54	Pont. 4-dr.	288
'55	Chevrolet Sport Cpe.	588
'50	Dodge PU.	388
'56	Chev. H.T.	788
'55	Plym. Cpe.	488
'55	Ford Custom	488
'54	Ford 2-dr.	588
'57	Buick Cpe.	988
'54	Chev. 2-dr.	288
'61	Chev. Wag.	2688
'54	Ford Vict.	488
'57	Buick 4-dr.	888
'55	Ford 4-dr.	588
'55	Chev. 4-dr.	588
'56	Chevrolet Sport Cpe.	788
'61	Chev. 4-dr.	2588
'52	Dodge 2-dr.	288
'56	Chev. 4-dr.	688
'61	Oldsmobile	2988

Don't Dally, See
NALLEY
Chevrolet
PO. 1-1191
2555 Stewart Ave.

BUY DIRECT AT ALMOST WHOLESALE PRICES

IF YOU FIND IT FOR LESS WE WILL GIVE IT TO YOU FOR NOTHING!

ALWAYS SELLS FOR $369.00 REGULARLY

- Black
- Turquoise
- Brown
- Beige
- Rose
- Natural
- Charcoal

OPEN DAILY 9 'TIL 9

MAIL AND Phone Orders ACCEPTED 525-4517

EXACTLY AS SHOWN

OPEN DAILY 9 TILL 9

$1.25 A WEEK
ABSOLUTELY NO MONEY DOWN. 1st PAYMENT IN DEC.

BIG 4-PC. SECTIONAL

$199

DEEP FOAM. VERY PLUSH! VERY COMFORTABLY TAILORED IN BEAUTIFUL FABRICS! ZIPPERED CUSHIONS FOR EASY CLEANING! HIGH PILE FRIEZE FABRIC COVERS! ALWAYS SELLS FOR MUCH MORE! DON'T MISS THIS FABULOUS SALE! $199. BRAND NEW! EXACTLY AS SHOWN!

OPEN DAILY 9 'TIL 9

THIS IS IT!!!

NO GIMMICKS. ALL SECTIONALS OF THIS STYLE (REGARDLESS OF FABRIC OR COLOR) ONE PRICE—$199. THIS IS NOT A LEADER. WE HAVE 120 4-PIECE SECTIONALS (7 DIFFERENT COLORS) TO SELL AND WE WANT TO SELL THEM ALL. THIS SALE IS FOR 3 DAYS ONLY. WE SELL WHAT WE ADVERTISE. COME IN AND BROWSE, OUR SALESMEN ARE NOT ON COMMISSION. OPEN DAILY 9 TO 9.

Delivery Assured Anywhere In Georgia, Alabama And South Carolina

NO MONEY DOWN!

Giant Furniture Warehouse

426 MARIETTA ST., N.W. 525-4517

OPEN DAILY 9 'til 9

FREE PARKING

WE SELL WHAT WE ADVERTISE

LINOLEUM RUG ROOM SIZE

Your choice of colors and patterns

Reg. $9.00 ONLY ... $2.99

PORTABLE TV

Only 1 Demonstrator $68

Only $1 Weekly

Complete 8-Pc. BUNK BED

Reg. $99.50! Use as Twin or Bunk Beds. Two maple twin-size beds. $45 $1.00 Week

Family-Size DINETTE SETS

Reg. $79 $27

ONLY $1.00 WEEKLY

GIANT WAREHOUSE

NOW OPEN TO THE PUBLIC!
DAILY, 9 'TIL 9
SHOP TOGETHER—BRING THE KIDS
COME AS YOU ARE . . . YOU DON'T HAVE TO GET DRESSED UP

Big 9'x12' TWEED RUGS

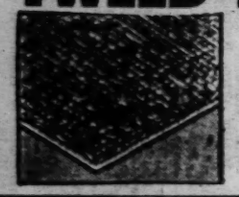

$59.95 Values

Several to choose from!

$24.95

MODERN GAS RANGE

$129.50 Lifetime Stainless Porcelain! BRAND-NEW!

$68

Hollywood Bed Outfit Complete

As Low As $24

NO MONEY DOWN

NORGE AUTOMATIC WASHER

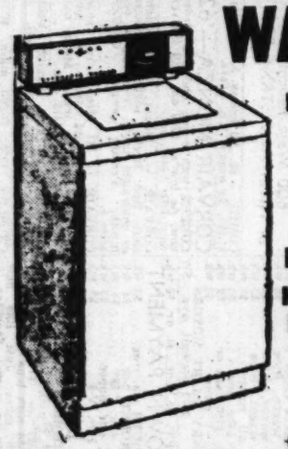

Reg. $229.00

NOW $149.00

FULL PRICE HAS ALL THE IMPORTANT FEATURES NO MONEY DOWN

(Model AUG 100)

WRINGER WASHER

Famous Make

Family-size porcelain tub, safety wringer.

$49

$1.00 Week

Reg. $119.95

Nationally Advertised BRAND NEW ELECTRIC RANGE

Reg. $169.50 Value

$99

BIG ASSORTMENT OF LIVING ROOM TABLES

$15.95 Value

Take your choice of step, end or cocktail styles!

WHILE THEY LAST!

$4.95

FREE PARKING

NO PAYMENTS UNTIL NOV.

ABSOLUTELY NO MONEY DOWN!!

2-Pc. Dual Sleeper, Sleeps 2

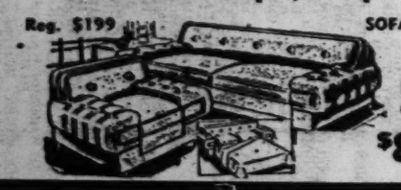

Reg. $199 SOFA BED

NOW ONLY $88

Deluxe Double-Duty 6-pc. Living Room, Sleeps 2

CHOICE OF COLORS:
- BLACK
- TURQUOISE
- CORAL
- BLUE
- TOAST

Sofa by Day . . . Bedroom at Nite: Mahaley Lounge Chair

SOFA sleeps 2

Reg. $189.95 Includes Tables and 2 Lamps $149.95

4-pc. BEDROOM GROUP

- Dresser
- Mirror
- Full-Size Bed
- Chest

Reg. $179

ONLY $1.00 WEEKLY

$99

REG. $159 17" PORTABLE TELEVISIONS

ONLY 1.00 A WEEK

World Series SPECIAL

IN ORIGINAL FACTORY CARTONS.

ONLY 32 LEFT WHILE THEY LAST!

NO MONEY DOWN!

$88

FREE POLE LAMP WITH PURCHASE OF ANY 1962 TELEVISION

1962 ADMIRAL CONSOLE

CLINTON Imperial 23" TV

Ultra-slim Contemporary Upright Console. Wide Angle 23" picture tube, tinted optic filter. 20,000-volt transformer-powered chassis. Exclusive "Picture Guard*" Circuit with Compactron** tube. Automatic Contrast Restoration. New quality-rated Perma-Sealed tuner. Hi-gain 3-stage I-F amplifier, automatic circuit breaker. All-front tuning controls. Push-pull on-off control, fine tuning control. Sound-out-front, 6" speaker. Grained finish on hardboard.

ONLY $1 A WEEK NO PAYMENTS UNTIL DECEMBER

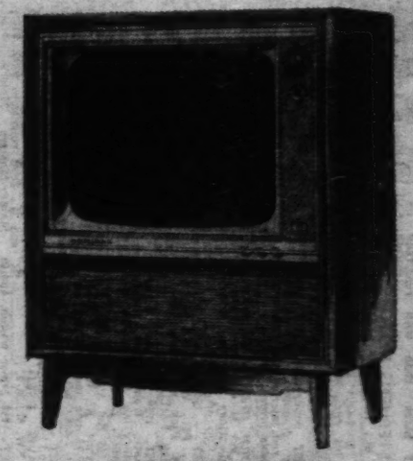

$199.95 (WITH TRADE)

GIANT

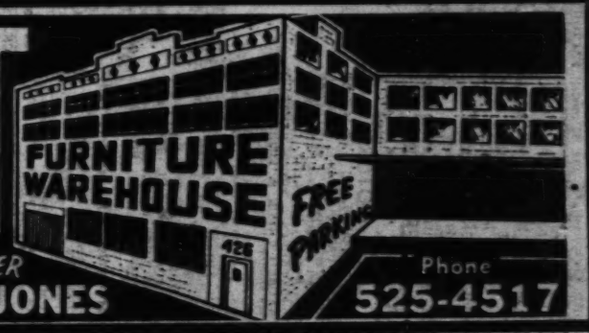

LOOK FOR THE BIG WATER TOWER AT 426 MARIETTA AT JONES

Phone 525-4517

THE ATLANTA CONSTITUTION October 9, 1961

Amusements Guide

★ TV ★ Radio ★ Movies ★ Theater ★ Night Clubs ★ Restaurants

ALL TV LISTINGS For The Week

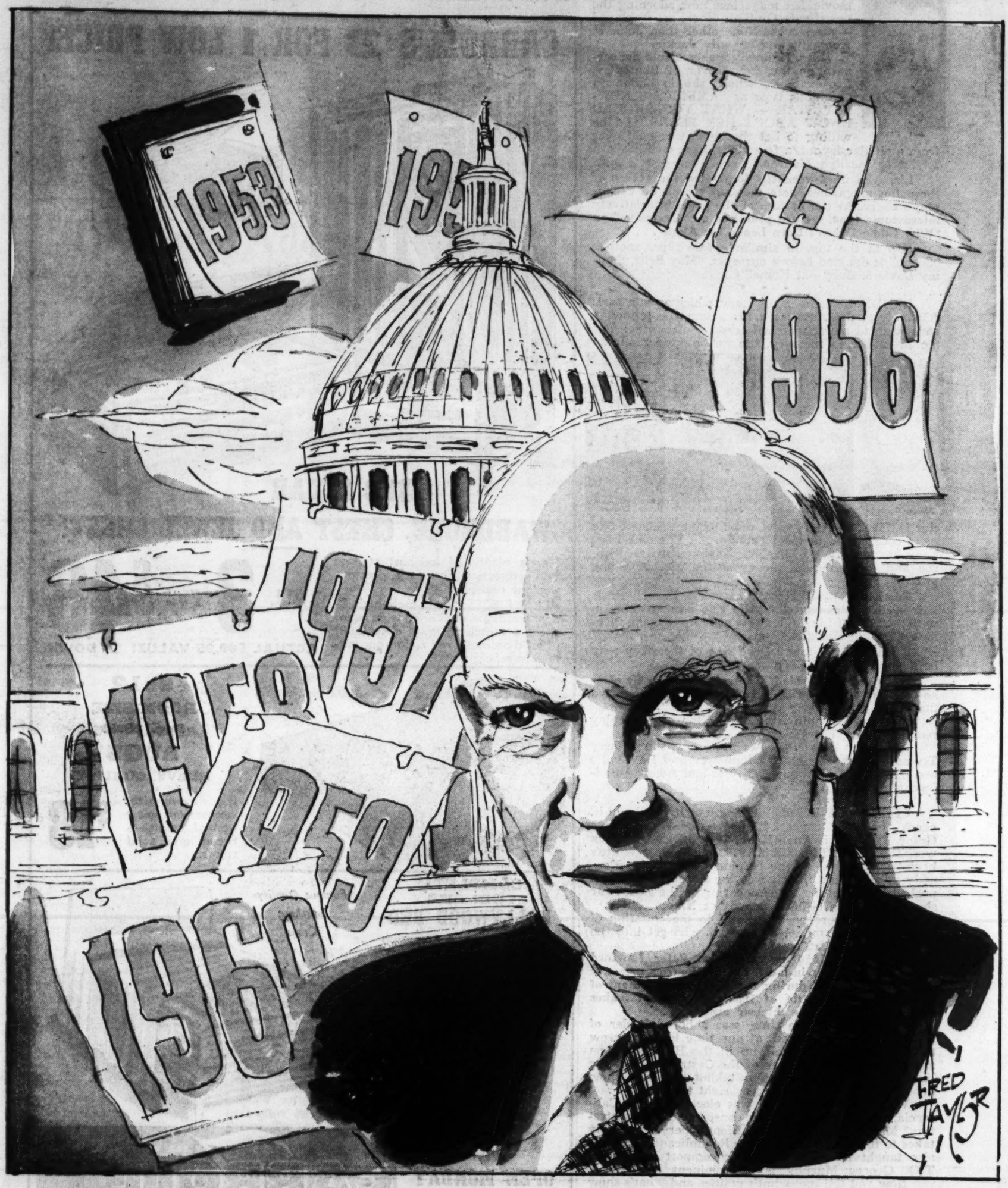

Ike Talks About Presidency On TV . . . Page 2

NEW COVER GIRL

Goodbye, Liz! Hello, Jackie!

By BILL POPE

Those who criticized Jack Paar for taking his show to Berlin recently seem not to be aware of what's happened in the world of show business.

Bill Pope

What has happened is clearly shown in the current issues of three or four movie fan magazines now adorning the newstands. On their covers are displayed —guess who. None other than John F. Kennedy and/or wife Jackie.

Mrs. Kennedy makes a solo appearance on the front cover of Photoplay, for example, where she is hailed in enormous type as "AMERICA'S NEWEST STAR — WHAT YOU SHOULD KNOW ABOUT HER FEARS." I'd be willing to bet that type was held over from a similar layout, a few years back, on Elizabeth Taylor or Marilyn Monroe.

Liz, who until recently dominated the covers of these fan magazines, gets the bum's rush on Photoplay's cover. At the bottom of the page, in relatively microscopic type, we are promised an "Exclusive" on "Why Eddie Doesn't Dare Leave Liz Alone . . ."

(Up at the top, in similarly wee type, another "Scoop" is dangled before our eyes. "May Britt, Sammy Davis & Baby—at Home!")

• • •

INSIDE, we come to the story, which says in part: "On July 2, the Associated Press sent the following paragraph to newspapers all across the country: 'For the first time in memory, the nation's top feminine

Jackie Kennedy

Eisenhower

Jack Paar

Harry Truman

star is not from Hollywood, nor is she an actress. She is, of course, Jacqueline Kennedy. . . . The chic First Lady has supplanted Elizabeth Taylor, Marilyn Monroe and other movie queens as the idol of young girls.' "

Further down the story says: "A Beverly Hills hair stylist notes that the girls who used to come in with pictures of Liz Taylor now ask him to make them look 'just like Jackie.' "

I'm afraid the tone of the rest of the story may be summed up in this paragraph:

"Why didn't President Kennedy kiss his wife after he took the oath of office? Hundreds of women asked that."

Elsewhere a note from the editor of Photoplay reminds us as follows:

"Franklin Delano Roosevelt was a star; Harry Truman is not. Generals Eisenhower and De Gaulle are stars; General Maxwell Taylor and Admiral Radford are not . . . "

• • •

CERTAINLY Eisenhower is a star. If you doubt it, check the front cover of this week's Amusements Guide. There he is. John Kennedy and Richard Nixon were the hottest TV stars of 1960. In Theodore White's book "The Making of the President," he quotes Kennedy as admitting that it was the impact of TV that pushed him over the top. Appearing on the Jack Paar show didn't hurt either Kennedy or Nixon.

Well, I can reconcile myself to the equating of politicians with stars. It's the stars who get into the political arena that gets me.

Thanks to his friendship with Peter Lawford (Kennedy's brother-in-law), Frank Sinatra's presence made itself known during the California segment of the presidential battle of 1960. Steve Allen makes speeches decrying the nuclear arms race.

Jack Paar, at one time, was a hot defender of Fidel Castro and, indeed, at one time took his crew to Havana, holed himself up in the Havana Hilton and interviewed members of the Castro pack. In the light of the new revolution taking shape in show business, I guess he had every right to do so.

When Caryl Chessman was electrocuted in California, who was one of the conspicuous demonstrators? Marlon Brando. Robert Montgomery frequently takes to the stump to boost the Republican party. (He also taught Eisenhower how to comport himself on TV). George Murphy is a prominent Republican.

Now you tell me: what's politics and what's show business? And what did Shirley Temple have that Caroline Kennedy doesn't?

On the Cover

CBS Reports: "Eisenhower on the Presidency"—a series of informal conversations in which the 34th President of the United States discusses the aims, the trials and triumphs, and the prominent personalities of his administration will be a three-part presentation on CBS-TV (Channel 5) this fall. "Eisenhower on the Presidency"—Part I, will be presented Thursday at 10 p.m. This will be the season premiere broadcast for this highly acclaimed CBS Reports series. Part II and Part III of this series will be presented on Nov. 9 and Dec. 7 respectively. CBS News Correspondent Walter Cronkite will be the reporter on the unique programs, designed as a document of living history. Part I will deal primarily with the vastness of the Presidency, its burdens and necessary qualities of leadership, as based on Mr. Eisenhower's own experiences

CARROLL'S 3 FOR 1 LOW PRICE!

RED CEDAR

WARDROBE, CHEST AND JEWEL CHEST!

Here's plenty of low-cost storage and protection for your precious woolens and jewelry!
ALL 3 PIECES: • 63-inch high 2-door wardrobe • 37-inch wide cedar chest • matching jewel chest built of solid aromatic red cedar, guaranteed to repel moths!

ALL 3 FOR $48

ACTUAL $69.95 VALUE! $2 DOWN

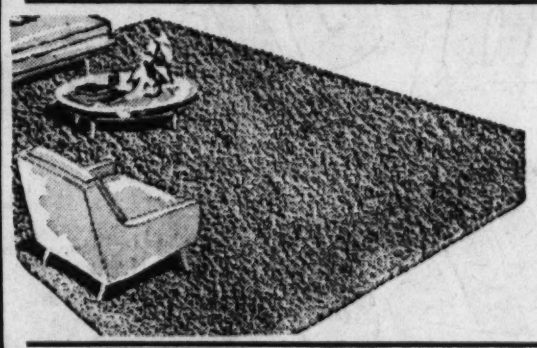

9x12
ROOM-SIZE
Reg. 29.50
RUGS
HEAVY QUALITY

Big room size, viscose yarn, most wanted colors — tweed and solid colors.

$18

COMPLETE
TWIN SIZE
HOLLYWOOD BED

Complete with innerspring mattress and box springs, headboard and legs.
- Southern Cross quality
- Twin size, 39 inches wide
- Washable plastic headboard
- Sturdy box springs
- Durable ticking

REG. $54.50

COMPLETE $38

$3 DOWN

Famous Quality
Southern
Cross

OPEN MONDAY
NIGHT TILL 9

122 WHITEHALL STREET
JA. 1-2001
CARROLL Furniture Co.

As I See It

They Said Addio, But All Ate Crow

By PAUL JONES

Crow seems to be a popular dish among Hollywoodites this season.

Already three heaping servings of the old bird have been served. Likely as not others will be eating some before the 1962-63 season.

Those who have sat down to plates of crow already are: Jerry Lewis, Robert Young and, of all people, Lee Marvin.

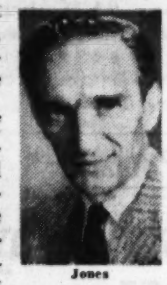

Jones

Each of these distinguished personalities said he was quitting TV—getting out of the "racket" to devote his energies to something better, something more rewarding.

But, lo, look what has happened.

All three have jumped back into the medium, head first.

Lewis, who vowed he'd never take another nickel from the lousy electrical theater had no sooner got the words out of his mouth than he was accepting invitations to appear on a long list of panel shows in New York.

Actually Lewis didn't accept the invitations to appear on I've Got a Secret, What's My Line and that sort of trivia because he needed the work or because he liked the medium or because he just wanted something to do with his spare time.

He merely wanted to tout his latest movie. Now you can't blame a fellow for that, can you.

Lewis ate his crow and enjoyed every bite of it.

• • •

ROBERT YOUNG was the second fellow to down a dish of the tough old bird.

He peddled his Father Knows Best to a network which currently is rerunning them. Bob vowed he was through with TV.

"I wanna play golf—chase that little white pellet over the greens, through the roughs, in and out of the sand traps."

"I've got enough money stached away," Bob chuckled. "I don't have to work."

Bob gobbled his dish of crow when he sheepishly said to his friends and the press that he would do a new series—Window On Main Steet which is now featured on CBS-TV (Channel 5) each Monday night.

What about the golf game?

After Bob signed the new contract he went out to play a match and three putted every green on the course. He wound up in sand traps, behind trees.

It's all just as well. He didn't want to play golf anyway—not much.

• • •

LISTEN TO THIS STATEMENT by Lee Marvin, who was so popular on the old M Squad show.

"Nothing fazes television, it just goes ahead. It's an advertising agency, let's not kid ourselves. You can't express yourself in TV. There are too many mores, either ad agency or network. That's limiting an artist and when you do that you end up with nothing."

With that Marvin stalked away from TV indicating he was giving the medium up for good.

But he really didn't.

Lee is appearing Tuesday in Alcoa Premiere's "People Need People" and later he is appearing in a Route 66 episode.

Oh, well, actors are always crowing about something or other.

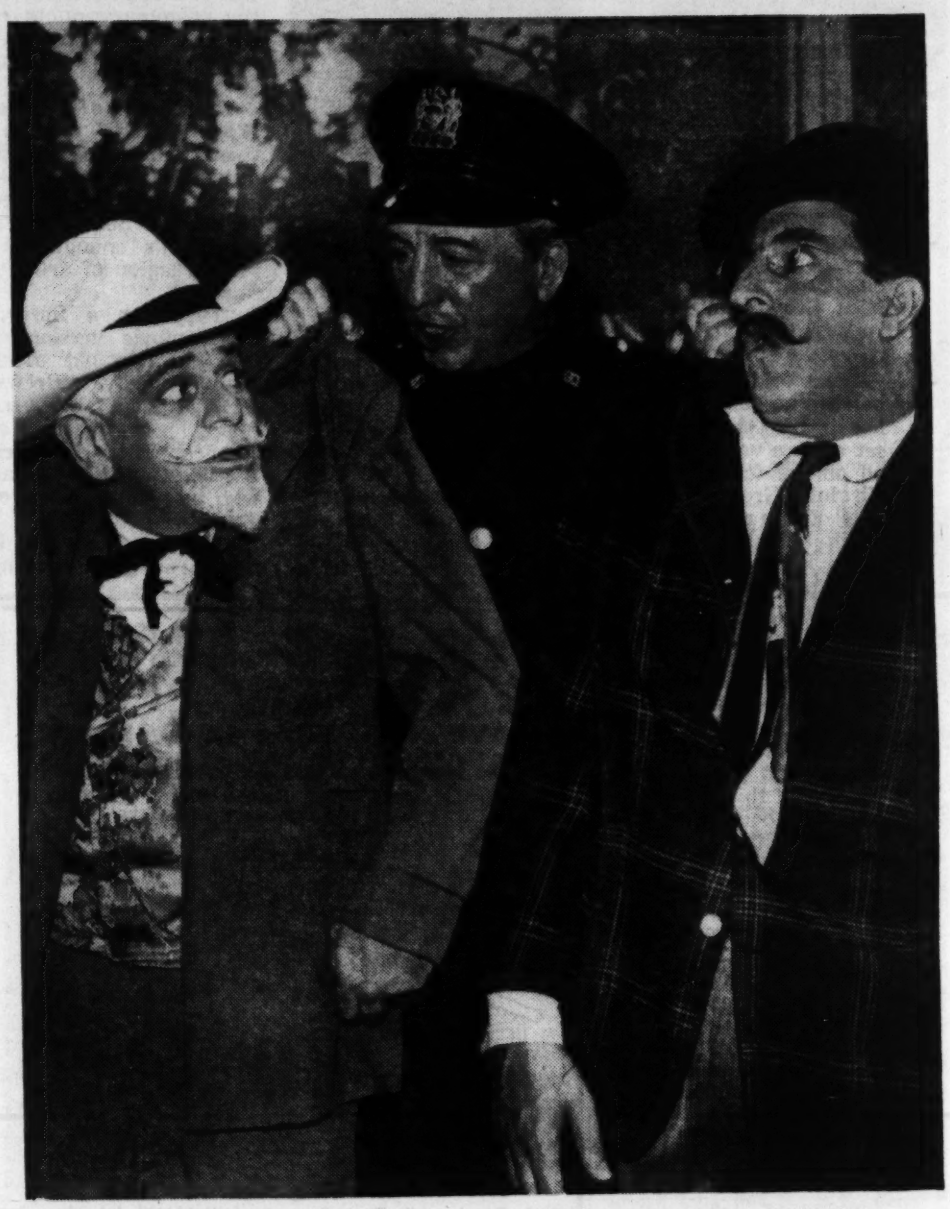

It's a Sad Season for Clowns

It's been said that all comedians, at one time or another, want to play "Hamlet." Well, several of television's foremost funny men are going to have an opportunity to get serious this week.

Shelly Berman (top) and Glynis Johns co-star as two everyday people who get trapped when they attempt to return some money "borrowed" to bet on a race, in "The $200 Parlay" Sunday at 9 on G-E Theater.

Jonathan Winters

Tony Randall

Tony Randall will star in "Button-Down Break" on Checkmate Wednesday, Ch. 5, at 8:30 p.m. and Jonathan Winters takes a cue in "A Game of Pool" on Twilight Zone Friday, the 13th. Groucho Marx is set for a serious role later on the G-E Theater.

One comic with a smile on his face is Danny Thomas, above, who stars with Sid Melton in the Danny Thomas show Monday. Sid Melton is the policeman who has literally picked them up.

LIVELY ARTS

You Need Hanky For New Film

By MARJORY RUTHERFORD

A classic four-handkerchief "woman's pitcure" starring Georgia's favorite adopted daughter, Susan Hayward—due at Loew's Grand Oct. 19—was "a delight to work in."

Marjory Rutherford

That's the word from blonde Virginia Grey, veteran of 200 Hollywood pictures, who came to Atlanta the other day to beat those drums for "Back Street."

Miss Grey, a long-stemmed, highly-articulate actress, liked doing the Ross Hunter production for Universal-International for several reasons.

Among them: She became a good friend of Susan, who commutes between her Carrollton, Ga., farmhouse and Hollywood and other exotic movie locales.

The two hadn't met previously. They worked together for two months on "Back Street," and Miss Grey found Susan "a warm and nice person . . . a hard worker."

"She told me it was hard to go back to wearing high-heels on a movie set after a vacation period on the farm," smiled Virginia Grey, dangling one of her own sleek black alligator pumps from her comfortable perch on a downtown Atlanta motel's bed-like chairs.

Miss Grey plays Susan's sister in this movie version of Fannie Hurst's novel. She enjoyed the "wonderful clothes" both wear and the "solid scenes" of this old heart-breaker about a woman who must stay behind the scenes in her man's life. She's sure "all women and a lot of men" will like "Back Street," too.

• • •

ANOTHER GEORGIAN, writer Erskine Caldwell, had a hand in the picture now at Loew's **"Claudell English.** Diane McBain has the "child-woman" title role in the screen's adaptation of this lesser-known novel by the man famous for "God's Little Acre" and "Tobacco Road." That should be enough to tell you this film is for adults—a little on the tawdry side.

• • •

"ADULTS ONLY" label should also apply to the exceedingly controversial Italian import, **"La Dolce Vita,"** held over at the Rialto. If you have three hours to ponder all the implications of this Fellini-directed shocker, you may agree with the title's interpretation: "Life is Sweet."

AH, LA DOLCE VITA
With Anita Ekberg

A fine Italian cast is augmented by Anita Eckberg. Want to start a lively conversation? Just ask your friends what they think of it.

• • •

BUT FAMILY fare can be found here this week. A Walt Disney surefire-pleaser, **"Greyfriars Bobby,"** now at the Fox, will delight dog-lovers and other gentle folk. This tale of a Skye terrier has the customary quota of chuckles, tears, and heart-cockle-warming scenes.

DIANE McBAIN, WILL HUTCHINS IN "CLAUDELLE INGLISH"

Then there's **"Two-Way Stretch,"** one of those inimitable English comedies about lovable crooks, at the Peachtree Art. Peter Sellers stars, and that's enough said for his legion of art-film fans.

"Three on a Spree," latest movie version of that durable old melodrama-comedy, **"Brewster's Millions,"** is the family-type fare at Rhodes. Britisher Jack Watling plays the man who just can't get rid of a million dollars.

Fine Art Cinema is holding its prize-winning war picture, **"The Bridge."**

• • •

The Roxy offers **"Francis of Assisi,"** story of the beloved saint. This reviewer hasn't seen it, but some critics complain it's a "slick and synthetic" treatment. Bradford Dillman has the title role.

• • •

"Bridge to the Sun," based on the true story of American Gwen Terasaki, who married a Japanese, will start at Loew's Friday. Carol Baker and a Eurasian star, James Shigetta, co-star in a moving tale of a man who believed love and understanding could be a "bridge" between peoples and nations.

Friday the 13th brings another British comedy, **"A Weekend With Lulu,"** to Rhodes. The Columbia release features hilarious carryings-on by the stars of "Carry On, Nurse"—this time in France.

• • •

Friday the 13th brings another British comedy, **"A Weekend With Lulu,"** to Rhodes. The English stars of "Carry On, Nurse," cavort in this one.

DO IT NOW
AND
SAVE HUNDREDS OF DOLLARS
JALOUSIE PORCH ENCLOSURE
PRE-ASSEMBLED (ALL IN ONE UNIT) TO YOUR EXACT SIZE, WHILE YOU WAIT!

With Genuine Life-Time Guaranteed "MIAMI" Jalousies. Just Screw in Place. You Can Do the Whole Job Yourself. Turn That Useless Screened Porch or Breezeway Into an All-Year-Around Room.

Typical Price. 12'-4" Wide x 4'-2½" High Quad Unit Complete With Screens and Glass $59.88

Just bring your opening size and let us show you how easy it is.

WE MAKE STORM SASH FOR ANY TYPE WINDOW WHILE YOU WAIT!
BUY NOW BEFORE THE RUSH!

WESTLAKE & TIMMS
WINDOW CORP.
695 Miami Circle, N.E. CE. 3-8251
Off Piedmont Rd., 4 Blocks North of Drive-In Theater

Amazing Creamy Pomade

Tones Down Grayness
Hair Looks Young Again

There are rich rewards today, for alert men and women . . . who look young. Don't let gray hair handicap you by making you look older than you are. Not when it's so easy and natural to use Herbold Pomade. You probably use a hair dressing anyway, so why not change to Herbold Pomade—the advanced, modern hair cream that really improves your hair, as it tones down grayness and gives your hair the young looking color it had before it turned gray.

Herbold Pomade adds color to gray, streaked, off-color hair so gradually, and blends it so perfectly *"without changing your natural color,"* that no one can tell you are using anything but a fine hair dressing.

It's real easy to do at home. Rub a little Herbold Pomade into your hair (as you do any hair dressing), comb it—that's all! Do this daily, until grayness is no longer visible. Then 2 or 3 times a week to keep it that way. No long complicated directions, no patch tests, no mixing, no timing, no mess or bother. No confusion about shades. Just one Herbold Pomade adds the right color for your hair.

Not a coal tar dye, tint or rinse. That's why you never have a dyed, artificial look, or a drastic sudden change in your appearance—or grayness next to the scalp.

So if the years have stolen the natural oils and color from your hair, leaving it dry, dull, drab, streaked or a lifeless gray—start using Herbold Pomade today to replace the lost color and oils so vital to the youthful, healthy good looks of your hair. In 1 to 3 weeks your hair will look young again, without grayness. And regular use will keep it that way for as long as you like . . . the rest of your life, if you choose! As you get older, friends and others will think of you as one of those fortunate men or women who seems to never get old and gray. Herbold Laboratory guarantees it!

For Men and Women

Herbold
Pomade
Cream or Liquid
Use Creamy Pomade to condition dry hair. Liquid Pomade for normal hair. Both tone down gray hair.

$1.25 & $3 $2 *plus tax* At Drug and Cosmetic Counters of

LIGGETT-LANE DRUG STORES

Movies End Taboo On Sex Deviation

By BOB THOMAS

HOLLYWOOD (AP)—The motion picture industry has changed its production code to permit the subject of sex deviation on the screen.

The Motion Picture Association, representing most of the important movie-makers, announced the decision of its board of directors with the following ruling:

"It is permissible under the code for the Production Code Administration to consider approving references in motion pictures to the subject of sex aberration, provided any references are treated with care, discretion and restraint and in all other aspects conform to the code.

"The ruling in no way opens up the code to irresponsible or immoral or indecent scenes or treatment.

The new ruling would permit approval of the recently filmed "The Children's Hour," which deals with lesbianism.

Weirdie

Sandra Kerr appears in "The Weird Taylor" on NBC's Thriller series program with Boris Karloff as host. She will be seen in this play about a man who attempts to bring his son back to life on Ch. 2, Monday, 10 p.m.

this is a JAILBIRD

FRIEND OF PETER SELLERS IN 'TWO-WAY STRETCH'

Feature at: 3:30, 5:30, 7:30, 9:30

Peachtree ART

Peachtree at 13th, TR. 5-3022

WANT ADS PAY OFF

CURRENT AMUSEMENTS

Get More Out of Life . . . Go Out to a Movie

At the Theaters

ART—Two Way Stretch, Peter Sellers. Wild comedy about a robbery. At 3:30, 5:30, 7:30, 9:30.
FINE ARTS CINEMA—The Bridge. A highly rated and interesting war drama. At 3:10, 5:18, 7:26, 9:34.
FOX—Walt Disney's Greyfrairs Bobby, Donald Crisp, Kay Walsh. At 12:55, 2:39, 4:23, 6:07, 7:51, 9:35.
LOEW'S — Claudelle Inglish, Diane McBain, Arthur Kennedy. Novel by Erskine Caldwell. At 12:20, 2:10, 4:05, 5:55, 7:50, 9:45.
RHODES—Three on a Spree, Jack Watling, Carole Lesley. Triple threat laugh treat. At 3, 4:40, 6:20, 8, 9:40.
ROXY—Francis of Assisi, Bradford Dillman, Dolores Hart. Inspiring entertainment. At 1:15, 3:15, 5:20, 7:25, 9:25.
RIALTO—La Dolce Vita, Anita Ekberg. Adult entertainment. At 11:39, 2:46, 5:53, 9.

Neighborhood Theaters

AVONDALE—Ada, Susan Hayward, Dean Martin. Color.
BROOKHAVEN—Snow White and the 3 Stooges, Carol Heiss.
BUCKHEAD—Tammy Tell Me True, Sandra Dee.
CENTRAL—Hell to Eternity, at 12:15, 3:50, 7:25; Heroes Die Young, at 10:55, 2:30, 6:05, 9:40.
DECATUR—The Alamo, John Wayne, Linda Cristal.
EAST POINT — The Brides of Dracula. The Leech Woman.
EMPIRE—Naked Edge, Gary Cooper; Sheriff of Fractured Jaw.
EMORY—Ada, Susan Hayward, Dean Martin. Color.
EUCLID—The Fabulous World of Jules Verne, Bimbo the Great.
GLEN—Thief of Baghdad, Steve Reeves. Color.
GORDON—Nikki, Wild Dog of the North, Walt Disney special. Color.
GROVE—One Eyed Jacks, Attack of the 50-foot Woman.
HILAN — Come Dance With Me, Brigitte Bardot. Color.
MADISON—Curse of the Werewolf. Shadow of the Cat. Color.
PLAZA—Walt Disney's Nikki, Wild Dog of the North. Color.
TECHWOOD—The Fabulous World of Jules Verne, Bimbo the Great.
TEMPLE — Gidget Goes Hawaiian, James Darren; Carthage in Flames.

Drive-In Theaters

BANKHEAD—Come Dance With Me, Brigitte Bardot; Village of the Damned.
BOLTON—Nikki, Wild Dog of the North, It Started in Naples. Color.
FOREST PARK—Marines Let's Go; The Young Philadelphians.
GLENWOOD—Nikki, Wild Dog of the North; Stop, Look and Laugh; 3 Stooges.
GWINNETT—Absent-Minded Professor; Chartreuse Caboose.
LITHIA (Lithia Springs)—The Last Sunset, Dark At the Top of the Stairs.
MOONLIT (Conyers) — Wild River; Serengeti Shall Not Die.
PEACHTREE—Nikki, Wild Dog of the North; Stop, Look and Laugh; 3 stooges.
PIEDMONT—Nikki, Wild Dog of the North; The Plunderers.
ROOSEVELT—Absent Minded Professor; Drag Strip Riot.
SCOTT — Absent Minded Professor, Chartreuse Caboose.
S. EXPRESSWAY—Nikki, Wild Dog of the North; Margi Morningstar.
STEWART—Nikki, Wild Dog of the North; The Plunderers.
N. STARLIGHT—Nikki, Wild Dog of the Northern; Adventures of Huckleberry Finn.
S. STARLIGHT—Come Dance With Me, Brigitte Bardot; Marriage Go Round.

Out-of-Town Theaters

BELMONT HILLS—Never on Sunday.
85 FAYETTE—Lost World, Friend Who Walked the West, Squad Car.

Colored Theaters

ASHBY—Konga, The Giant Monster, Pirates of Black Hawk.
CARVER — Cimarron, Glenn Ford; The Snake Woman.
81—Posse From Hell, Audie Murphy; Portrait of a Mobster.
RITZ—The Last Sunset, Kirk Douglas; Operation Bottleneck.
ROYAL — Parrish, Troy Donahue, Claudette Colbert; The Hand.

Dine and Dance Floor Shows

BAYOU (Colonial Terrace Hotel) — (No dining.) Starring the Ruper du Sauszy Native Limbo Dancers from Trinidad. Ralph Mayes and the Peachtree Strutters.
CLUB PEACHTREE (Opposite Loew's Grand Theater) — Starring Montmatre Kitty, Carme & Paul, Stella Garra, Tony & Lolita, The Pete Willis Trio and Jimmy Weathers Orchestra for show and dancing.
DOMINO LOUNGE (Imperial Hotel) Wick & Brand, Vel Chessy, Alan Vann, The Tokyo Trio and Freddy Azar's Quartet.
PIGALLEY (Luckie at Forsyth) — The Troubadours.
GYPSY ROOM (26 Pine St., NE)—Starring Taika Tapu and Her Playmates, Bob Barrett, Myra Lane, Darlene Star, Windy Gale and Harold Eckman Trio.
EMPIRE ROOM (Biltmore Hotel)—Freddie Martell Show, Superb Guest artists—Dance to Biltmore Orchestra.

Lounges, Entertainment

HANK AND JERRY'S HIDAWAY—Dixieland Jazz. Monday-Saturday.
KING'S INN (Atlanta Cabana Motel) — featuring Jacki Raye, Morty Scherr, Bob London, Diane King and The King's Strings.
MONTE CARLO LOUNGE (Riviera Motel) — Presents the Southern Colonels and Larry Williams at piano.
PAPPY'S PLANTATION LOUNGE—480 Peachtree St.
ZEBRA LOUNGE (Howell House, Peachtree at Third)—Opens 3 p.m. Featuring Roy Toops.

Roller Skating

ROLLERDROME—Penn at Ponce de Leon — Mon.-Sat. 7-10. Sat. Mat. 2:35-5 p.m.

Storyland

HWY. 41 (4-Lane to Marietta)—Sat.-Sun. HE. 5-7932.

Broadview Kiddieland

2581 PIEDMONT RD. — Open daily, nightly and Sunday, TR. 2-3567.

Lake Spivey

Swimming on 1-mile beach. U.S. 41 South Expressway.

Atlanta Bowling Center

STEWART AVE. — Open 24 hours a day. 72 lanes. Free parking.

Funtown

Daily and Sunday 'til midnight. Stewart Ave. Free admission, parking.

Go Kart Races

Every Sunday, 3 p.m. — Rental rides nightly. NE Expressway (turn on access road at Norcross-Tucker Rd.) Atlanta Kartway.

Antique-Classic Cars

DORRETT'S AUTO MUSEUM
Marietta 4-lane Hwy. 41.

N.E. Expressway
(Turn right on Access Rd. at Norcross-Tucker Exit.)
GO-KART RACES
Every Sunday at 3 P.M.
★ Rental Rides every night
★ 2 Tracks
ATLANTA KARTWAYS

HIGH FINANCE! TOP FUN!
Three On A Spree
TRIPLE THREAT LAUGH TREAT!
RHODES THEATRE TR. 6-7919
RHODES CENTER AT PEACHTREE ST.

HOUSE OF HITS
PLAZA TR. 2-6363 NOW
Walt Disney's NIKKI
WILD DOG OF THE NORTH
TECHNICOLOR
Released by BUENA VISTA Distribution Co. Inc.
©WALT DISNEY Productions
STARTS WED.—OCT. 11th
"COME SEPTEMBER"

THE MOST TALKED ABOUT—MOST SHOCKED ABOUT FILM OF OUR YEARS!
LA DOLCE VITA
Feature: 11:39, 2:45, 5:50, 9:00
RECOMMENDED ONLY FOR MATURE ADULTS
RIALTO NOW

FOR FAMILY FUN
THERE'S NO PLACE LIKE
FUNTOWN
THRILLING NEW RIDES AND GAMES
FREE Admission ● FREE Parking
FREE Picnic Area
Use Our BIRTHDAY HOUSE for your children's birthday parties
Phone for reservations
Open Daily 6 P.M. 'til Midnight
Saturday, Sunday, Noon 'til Midnight
ADJACENT TO ATLANTA BOWLING CENTER
1724 Stewart Ave.

DOWNTOWN ON WHITEHALL
CENTRAL
JA 2-2753
FIRST ATLANTA SHOWING!
HEROES DIE YOUNG!
starring ERIKA PETERS
Hell to Eternity
JEFFREY HUNTER
DAVID JANSSEN

NOW LOEW'S
From the author of 'God's Little Acre'
Claudelle Inglish
STARRING
DIANE McBAIN · ARTHUR KENNEDY
Starts Friday
'BRIDGE TO THE SUN'

Storey THEATRES
NOW PLAYING
DECATUR 527 N. McDonough DR. 3-8114 — THE ALAMO — JOHN WAYNE, RICHARD WIDMARK
HILAN 800 N. Hilan Ave. TR. 2-7946 — COME DANCE WITH ME — BRIGITTE BARDOT
EMORY 1439 Oxford Rd. DR. 3-8566 — Ada — SUSAN HAYWARD · DEAN MARTIN
EUCLID 1099 Euclid Ave. JA. 5-3030 — The Fabulous World of Jules Verne — STARRING LOUISE LOCKE, ERNEST REVERS AND BIMBO THE GREAT — COLOR — ALL-STAR CAST
TECHWOOD 132 North Ave. TR. 6-2880
AND AT THE DRIVE-IN THEATRES
GLENWOOD 4421 Glenwood Rd. BU. 9-6011 — EMILE GENEST, JEAN COUTU — Walt Disney's NIKKI — WILD DOG OF THE NORTH — —AND— STOP LOOK AND LAUGH THREE STOOGES
PEACHTREE 5601 P'tree Ind. Blvd. GL. 7-2010
SCOTT 1715 L'ville Rd. ME. 6-1330 — Crash through the Laugh barrier with Walt Disney's The Absent-minded Professor
GWINNETT N.E. Exp'way Norcross-Tucker Rd. 448-2281 — MacMURRAY · OLSON · WYNN — PLUS — CHARTREUSE CABOOSE — HOLLY BEE ● BEN COOPER

FOX NOW
WALT DISNEY'S Greyfriars BOBBY
TECHNICOLOR
Held Over for the 2nd Week
"THE BRIDGE . . . An extraordinary motion picture comparable to that classic 'All Quiet on the Western Front'"
Fine Art Cinema
2835 Peachtree CE. 3-7622

francis of assisi
BRADFORD DILLMAN
DELORES HART
CINEMASCOPE
COLOR by DE LUXE
Now Playing at ROXY

NOW PLAYING
Atlanta's Finest DRIVE-IN THEATRES
BANKHEAD 3350 Bankhead Highway SY. 4-1811
Brigitte Bardot says . . .
"COME DANCE WITH ME"
"VILLAGE OF THE DAMNED"
George Sanders, Barbara Shelley
BOLTON Marietta Blvd. at Chattahoochee SY. 4-9866
Walt Disney's Production
"Nikki, Wild Dog of the North"
"IT STARTED IN NAPLES"
Clark Gable, Sophia Loren
FOREST PARK Highway 54 PO. 7-7913
"MARINES, LET'S GO."
Tom Tryon
"YOUNG PHILADELPHIAN"
Paul Newman—Barbara Rush
LITHIA 1 Mile West of Lithia Springs 948-2658
"THE LAST SUNSET"
Kirk Douglas, Rock Hudson
'Dark at the Top of the Stairs'
Robert Preston
PIEDMONT Piedmont at Lindbergh CE. 3-5216
Walt Disney's . . .
'Nikki, Wild Dog of The North'
"THE PLUNDERERS"
Jeff Chandler
ROOSEVELT Roosevelt Highway PO. 1-8714
'The Absent-Minded Professor'
Fred MacMurray, Nancy Olson
"DRAG STRIP RIOT"
Gary Clarke—Yvonne Lime
SO. EXPRESSWAY U. S. 41 South at Kennedy Rd. PO. 1-5232
Walt Disney's . . .
'Nikki, Wild Dog of the North'
"MARGIE MORNINGSTAR"
Gene Kelly—Natalie Wood
STEWART Stewart at Cleveland PO. 1-4477
Walt Disney's . . .
'Nikki, Wild Dog of the North'
"THE PLUNDERERS"
Jeff Chandler
TWIN STARLIGHT 2000 Moreland Ave. MA. 7-5786
NORTH THEATRE
Walt Disney's . . .
'Nikki, Wild Dog of the North'
"Adventures of Huckleberry Finn"
SOUTH THEATRE
"COME DANCE WITH ME"
Brigitte Bardot
"MARRIAGE GO ROUND"
Susan Hayward
CHILDREN UNDER 12 ADMITTED FREE

En Route to Boston

Diana Millay plays Martin Milner's girl friend in "Birdcage On My Foot," which will be presented on Route 66 at 8:30 p.m. on Channel 5 Friday, the 13th. This episode was filmed in Boston, Mass. Route 66 in filmed on location in various parts of the United States.

IN GUNSMOKE

Kitty Getting Out Of the Barroom

By JOSEPH FINNIGAN

HOLLYWOOD (UPI)—Kitty, head barmaid in Gunsmoke's Longbranch Saloon, is spending a little more of her time in the sunlight these days away from the smokefilled barroom.

For the past six years, Kitty, known outside the bar as Amanda Blake, was a permanent fixture in the Longbranch. She rarely spent much time outside her establishment, the prairies being left for Marshal Dillon and his sagebrush aide de camp, Chester.

But this year, Gunsmoke grew from a 30-minute show to an hour-long production and front office brass thought it would be a good idea to get Kitty out of the saloon.

* * *

IN SO DOING, they made life on the range a little more miserable than it was before. As proprietress of the Longbranch, the worst that could happen to Kitty was that she might get hit with a flying glass of beer, except for one occasion when she got shot.

This year, Kitty's life and limb will be periled more often than before, when she was used as the romantic interest for lanky and reluctant Marshal Dillon.

"They're putting me in a lot of strange places," said Kitty, who would consider anything strange that didn't have the tinkle of glasses. "I'll be out of the Longbranch a little more this year, like on the prairie.

"I get kidnaped, chased by renegades, fall into a trap, engage in a wrestling match, ride horses and get beat up," she said, adding sadly, "It's been a rough year."

* * *

WITH ALL THIS violence going on around her, winsome Kitty's hospital insurance may well have to work overtime repairing the lady's delicate figure.

However, despite the hard knocks she faces, Kitty is being very resolute and sees a ray of sunshine behind all the cuts and bruises.

AMANDA BLAKE

WETV
CHANNEL 30

6:30 p.m.—**Discovery at the Zoo.** A visit to the Brookfield in Chicago with Mary Lela Grimes.

7:00 p.m.—**Sands of Time** (WETV).

7:30 p.m.—**Canadian Travel.** Visits to spots of interest in Canada.

7:45 p.m.—**Amerisnca at Work.** Presented by the AFL-CIO.

8:00 p.m.—**Streamlined Reading.** Lesson 13B. An elementary reading and writing course designed for adults.

8:30 p.m.—**Two Faces of Japan.** Special documentary report from NET. The two faces:

9:30 p.m.—**Biblical Masterpieces.** "The Temptation Story."

LIMITED TIME ONLY

TV CALLS **1.50** TV CALLS

All Labor and Parts Guaranteed 90 Days

Anywhere in DeKalb and N. Atlanta **ME. 4-8101** DAY or NIGHT

DeKalb TV CENTER

CIVIL SERVICE JOBS
OFFER
SECURITY • GOOD PAY

Thousands of Applicants for Civil Service Appointments have found this Test Preparation Course a direct path to Security and Happiness. There is no more thorough, more concise or more accurate guide to Civil Service Success.

FULL TUITION $65.00
$15 Down
$12.50 per week for 4 weeks
Course Covers Clerk GS4-GS7, Postal, etc.

Personal interviews and preliminary test will be required of all applicants.

This is a 4-week intensive training course. Will meet three nights a week. Classes start TUESDAY, October 17 at 7 p.m.

For further information call TRinity 5-9519

"AMERICAN TECH"
661 Spring St., N.W. Atlanta 8, Georgia

SALE! REUPHOLSTER NOW!

CLOSEOUT PURCHASE FROM FAMOUS MILLS MEANS HUGE SAVINGS ON FABRICS

Your old furniture made like new again at a fraction of new furniture cost!

2-pc. suite
$79.95
JUST $5 DOWN

SEE FABRICS AT HOME . . . PHONE **JA. 3-4671**

Our trained decorators will aid you in proper selection from more than 500 fabrics. Factory-trained, skilled upholsterers will make over your suite like new.

plus

FREE

FOAM
ON ALL CUSHIONS

Enjoy luxurious new FOAM comfort in your cushions. FREE for a limited time only with your 2-piece suite.

PHOENIX *Furniture*

DOWNTOWN, 66 Broad JA. 3-4671 | 554 PEACHTREE TR. 5-1691 | WEST END, 844 Gordon PL. 5-6695 | SMYRNA, BELMONT HILLS HE. 5-4473 | EAST POINT, 1585 Ware PO. 7-2673

GOOD USED TV'S

Completely Reconditioned TV
12" TV $19.95
17" TV $29.95
21" TV $39.95
TERMS CAN BE ARRANGED
OPEN 9 A.M. 'TIL 8 P.M.

MORGAN TV CO.
978 W. P'TREE AT 10TH TR. 2-6748

WGTV (Channel 8)

6:30 p.m.—**Streamlined Reading** (Lib)—WGTV in cooperation with the State Department of Education presents a reading program to help Georgia's functional illiterate.

7:00 p.m.—**Growing South** (Live) —"Use of Lime," Dr. Wayne Tennele, Extension Agronomist.

7:30 p.m.—**Searchlights on Delinquency** (Net) — What are the areas that breed delinquency?

8:00 p.m.—**The Age of Dissent** (Net)—Canadian and British youths express their opinions on the manners and morals of our times.

9:00 p.m. — **Picture Window** (LibVT) — Family Finance: Dr. William Beaton discusses "Financing the Farm."

9:30 p.m.—**Rediscovered Harmonies** (Film Images)—The **Cadet Rousselle** (Can Film Bd)—Gay puppets illustrate the old French satirical song about Cadet Rousselle.

10:00 p.m.—**The Nuclear Age** (U. of Mich.)—"Tests and Bans." Political and scientific problems that have prevented Russia, Great Britain and the United States from agreeing to ban nuclear weapons testing.

Restless

HOLLYWOOD (UPI) — Filming of "Restless Woman" will be started early next year in Spain. Walter Roeber Schmidt, who wrote the screen play for "Hell to Eternity," has been set for scripting the Fred Freiberger original story. The story is that of an aging sea captain's young wife who is attracted to a Spanish bullfighter.

BOB SHELLEY'S
HEADQUARTERS
FOR
ZENITH
Television and
Hi-Fi Stereo
ALL NEW 19"
SLIM PORTABLE TV
19" overall diag. picture meas., 172 sq. in. rect. picture area.

$169.95
Largest Display of ZENITH TV's, Stereo, and Radio in Atlanta!
SERVICE SAVER
CHASSIS
NO PRINTED CIRCUITS!

Every chassis connection is carefully hand-wired, hand soldered. Only the finest quality components used.
EASY TERMS
ONE-DAY DELIVERY
Bob Shelley
"Where Service Is a Certainty"
258 Peachtree St., N.W.
Atlanta, Ga.
JA. 3-7313

Journal-Constitution Want Ads Pay Off

CBS TODAY

AND EVERY DAY, MONDAY THROUGH FRIDAY

6:30 TELEVISION COLLEGE. "New Biology" and four other college courses weekly.

7:30 CARTOONS, CAPTAIN KANGAROO. The kids favorites & timely news headlines.

9:00 JACK LaLANNE SHOW

America's favorite exercise show promises you a lovelier figure!

9:30 MORNING MOVIE. Always a top movie for morning relaxation on Channel Five.

11:00 DIVORCE COURT

Actual Case Histories with gripping elements of human behavior in court.

12:00 LOVE OF LIFE. Vanessa Raven copes with her past to save a hard-won happiness.

12:30 SEARCH FOR TOMORROW. Family problems and their effect on onewoman's life.

12:45 THE GUIDING LIGHT. Keep up with the moving story of the busy Bauer family.

1:00 LIFE OF RILEY. William Bendix as the hilarious hooligan victimized by his family.

1:30 AS THE WORLD TURNS. Absorbing story of a career girl, her family and friends.

2:00 SUSIE—with Ann Southern as the private secretary who can't stay out of trouble.

2:30 ART LINKLETTER'S HOUSE PARTY. Drop in on the popular emcee. You're invited!

3:00 THE MILLIONAIRE. Thrills result when someone gets a one-million-dollar check!

3:30 THE VERDICT IS YOURS. Excitement, suspense as real-life lawyers plead a case.

4:00 THE BRIGHTER DAY. The life of a small-town minister has its sorrows and hopes.

4:15 THE SECRET STORM. Join millions who share in the family life of Peter Ames.

4:30 THE EDGE OF NIGHT. Criminal lawyer Mike Karr at grips with a tough assignment.

5:00 ACTION IN THE AFTERNOON. Riverboat —Cimarron City—Early Show—Overland Trail. Finest Action Adventure!

exciting waga-tv 5

CBS TONIGHT

SENSATIONAL COMEDY WITH DANNY THOMAS— ANDY GRIFFITH—HENNESEY

6:00 PANORAMA. News-Editorial-Weather-Sports. DOUG EDWARDS, CBS NEWS.

7:00 PETER GUNN

A jazz musician flees when a knife thrust interrupts the cool sounds.

7:30 TO TELL THE TRUTH. Bud Collyer is host as the fibbers try to fool the panelists.

8:00 DIVORCE COURT

Actual Case Histories with gripping elements of human behavior in court.

9:00 DANNY THOMAS SHOW

Visit with the Williams clan...their ups and downs always end with a laugh!

9:30 THE ANDY GRIFFITH SHOW. Mayberry's sheriff talking slow while thinking fast!

10:00 HENNESEY

Jackie Cooper and his salty mates admire a millionaire who enlists again!

10:30 I'VE GOT A SECRET. Garry Moore and panel prove it's fun not to keep secrets.

11:00 ALAN SMITH—NEWS-Editorial. Alan Sloane-Weather, Ed Thilenius-Sports.

11:25 BIG MOVIE. "Brigham Young"—Hardships and prejudice accompany the Mormons-Tyrone Power.

exciting waga-tv 5

Carney, Previn In 60's Romp

AG selects **Sound of the Sixties,** a special program of sights and sounds closely associated with the way Americans live and may live in the decade ahead, as the best bet Monday.

Featured in sketches and songs will be **Art Carney, Vic Damone, Gogi Grant, Len Weinrib, Joyce Jameson, Mahalia Jackson, Andre Previn** and **Tony Randall. John Daly** is host.

Art Carney

Vic Damone

Songs to be featured are "Yankee Doodle," "Make Somebody Happy," "Bless This House," "If I Loved You," "Shine On, Harvest Moon," "Fascinatin Rhythm," "Shenandoah."
(Channel 2 at 10 p.m.)

10 p.m., Ch. 11—In defiance of a mother's fanatical order against the use of blood transfusion on her critically injured daughter, **Dr. Ben Casey** proceeds with the life-giving measure in "But Linda Only Smiled," the season's second **Ben Casey** drama, co-starring **Vincent Edwards** and **Sam Jaffe.**

Monday

A.M. •—COLOR	Channel 2 WSB-TV	Channel 5 WAGA-TV	Channel 11 WLW-A TV
6 :00	Continental	Silent	Silent
:15	Classroom	Daily Word	Silent
:30	Continental	College of	Silent
:45	Classroom	The Air	News; Thoughts
7 :00	Today with	Video College	School Days
:15	John Chancellor	Video College	School Days
:30	Today	News	Billy Johnson
:45	Today	Cartoons	Billy Johnson
8 :00	Today	Capt. Kangaroo	Billy Johnson
:15	Today	Capt. Kangaroo	Billy Johnson
:30	Today	Capt. Kangaroo	Billy Johnson
:45	Today	Capt. Kangaroo	Billy Johnson
9 :00	"Today	Jack Lalanne	Movie:
:15	In Georgia"	Jack Lalanne	"It Started
:30	with	Movie:	With Eve,"
:45	Debbie Drake	"College Coach,"	Deanna Durbin,
10 :00	Say When	Dick Powell,	Chas. Laughton
:15	Say When	Pat O'Brien	Movie
:30	Play Your Hunch	Movie	Movie
:45	Play your Hunch	Movie; News	Women's News
11 :00	Price Is Right	Divorce	"Texan"
:15	Price Is Right	Court	"Texan"
:30	Concentration	Divorce	Love That Bob
:45	Concentration	Court	Love That Bob
P.M.	**Channel 2**	**Channel 5**	**Channel 11**
12 :00	News	Love of Life	Camouflage
:15	TBA	Love of Life	Camouflage
:30	Pregame	Search Tomorrow	Make a Face
:45	World Series	Guiding Light	Make a Face
1 :00	World Series	Life	Day in Court
:15	World Series	of Riley	Day in Court
:30	World Series	As World Turns	Burns and
:45	World Series	As World Turns	Allen
2 :00	World Series	Susie	Window
:15	World Series	Susie	Shopping
:30	World Series	House Party	Seven Keys
:45	World Series	House Party	Seven Keys
3 :00	Young Dr. Malone	Millionaire	Queen for Day
:15	Young Dr. Malone	Millionaire	Queen for Day
:30	From These Roots	Verdict Is Yours	Who Do
:45	From These Roots	Verdict Is Yours	You Trust
4 :00	Make Room	Brighter Day	American
:15	For Daddy	Secret Storm	Bandstand
:30	Kukla, D. Tracy	Edge of Night	Bandstand
:45	Rocky and Friends	Edge of Night	Am. News Stand
5 :00	Popeye	River Boat	Action Theater
:15	Popeye	River Boat	Action Theater
:30	Popeye	River Boat	Three Stooges
:45	Popeye	River Boat	Three Stooges
6 :00	Yogi Bear	News Panorama:	Three Stooges
:15	Yogi Bear	Editorial	Stooges; News
:30	News, Weather	Sports: Thilenius	Trackdown
:45	Huntley-Brinkley	Doug Edwards	Trackdown
7 :00	Death Valley	Peter Gunn	Two Faces West
:15	Death Valley	Peter Gunn	Two Faces West
:30	Joey Bishop	To Tell	Cheyenne
:45	Joey Bishop	The Truth	Cheyenne
8 :00	National Velvet	Divorce Court	Cheyenne
:15	National Velvet	Divorce Court	Cheyenne
:30	Price Is Right	Divorce Court	Rifleman
:45	Price Is Right	Divorce Court	Rifleman
9 :00	87th Precinct	Danny Thomas	Surfside 6
:15	87th Precinct	Danny Thomas	Surfside 6
:30	87th Precinct	Andy Griffith	Surfside 6
:45	87th Precinct	Andy Griffith	Surfside 6
10 :00	Sound	Hennesey	Ben Casey
:15	Of the '60s	Hennesey	Ben Casey
:30	Sound	I've Got	Ben Casey
:45	Of the '60s	a Secret	Ben Casey
11 :00	News, Weather	News; Editorial	11 O'clock
:15	Movie:	Sports; Movie:	Report
:30	"Slaughter Trail,"	"Brigham Young,"	Jack Paar
:45	Gig Young, V. Gray	Power, Darnell	Jack Paar

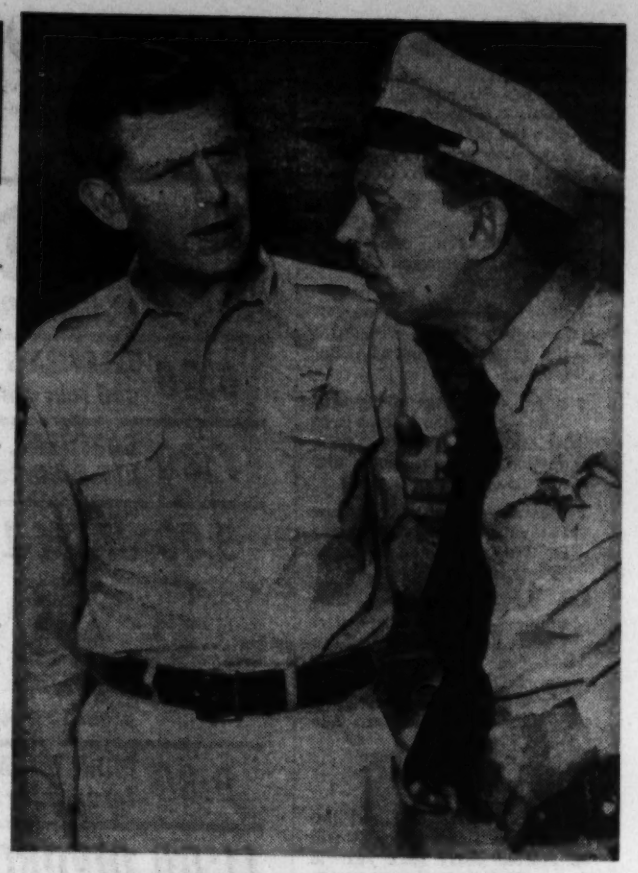

"AM I BEING RE-PLACED, ANDY?"
Don Knotts Puts Question to Andy Griffith on Monday Show

TV CALLS $1.50
ATLANTA—EAST POINT—COLLEGE PARK
SMYRNA—MARIETTA—BLAIR VILLAGE
OPEN DAYS, NIGHTS AND SUNDAYS
TR. 4-4063 **TR. 2-2432** TR. 4-4063
FREE INSIDE ANTENNA WITH EACH REPAIR JOB
BOE'S TV SERVICE
We Buy, Trade and Sell Used Appliances

Woman Nearly Itches To Death

"I nearly itched to death 7½ years. Then I found a new wonder creme. Now I'm happy," writes Mrs. P. Ramsay of L.A. Calif. Here's blessed relief from tortures of vaginal itch, rectal itch, chafing, rash and eczema with an amazing new scientific formula called LANACANE. This fast-acting medicated creme kills harmful bacteria germs while it soothes raw, irritated and inflamed tissue. Stops scratching—so speeds healing. Don't suffer! Get LANACANE at druggists.

A clinical eye
masks the compassionate nature of dedicated neuro-surgeon Ben Casey. Vincent Edwards stars.

BEN CASEY
10:00 PM
WLW-A Channel 11

SPORTS FINAL
with ED THILENIUS
11:20 p.m. Mon. - Fri.
waga·tv 5

Westinghouse Presents

JOHN DALY AS HOST
ART CARNEY
VIC DAMONE
GOGI GRANT
PAT HARRINGTON, JR.
MAHALIA JACKSON
ANDRE PREVIN
TONY RANDALL
DORE SCHARY

"THE SOUND OF THE SIXTIES"
TONIGHT 10:00 CHANNEL 2

Hitchcock, Astaire Debut

That old smoothie, **Alfred Hitchcock**—whose name is almost synonymous with outstanding mystery entertainment—starts his second season of **Alfred Hitchcock Presents** on Channel 2 at 8:30 p.m. AG's choice for this evening, the suspense show offers **"The Hat Box,"** starring **Paul Ford** and **Billy Gray.**

Durable dancer-showman **Fred Astaire** will host and narrate **Alcoa**

Fred Astaire

Alfred Hitchcock

Premiere, at 10 p.m. An hour-long drama, "People Need People," stars Arthur Kennedy, Lee Marvin, and James Gregory. The Channel 11 teleplay is built around the true story of **Dr. Harry Wilmer,** courageous Navy psychiatrist who tries a revolutionary experiment — taking strait jackets off disturbed patients in his care.

8 p.m. (Ch. 5)—**The Dick Van Dyke Show** has a funny new sequence. **Ann Morgan Guilbert** and **Benny Rubin** are featured.

9 (Ch. 2)—**Dick Powell Show** offers a chiller, **"Killer in the House."** **Edmond O'Brien** stars as an escaped criminal who threatens his brother and family.

Tuesday

A.M. *—COLOR		Channel 2 WSB-TV	Channel 5 WAGA-TV	Channel 11 WLW-A TV
6	:00	Continental	Silent	Silent
	:15	Classroom	Daily Word	Silent
	:30	Continental	College of	Silent
	:45	Classroom	The Air	News, Thoughts
7	:00	Today with	Video College	School Days
	:15	John Chancellor	Video College	School Days
	:30	Today	News	Billy Johnson
	:45	Today	Cartoons	Billy Johnson
8	:00	Today	Capt. Kangaroo	Billy Johnson
	:15	Today	Capt. Kangaroo	Billy Johnson
	:30	Today	Capt. Kangaroo	Billy Johnson
	:45	Today	Capt. Kangaroo	Billy Johnson
9	:00	"Today	Jack Lalanne	Movie:
	:15	In Georgia"	Jack Lalanne	"You Gotta
	:30	with	Movie:	Stay Happy,"
	:45	Debbie Drake	"Case of the	James Stewart,
10	:00	Say When	Stuttering	Joan Fontaine
	:15	Say When	Bishop,"	Movie
	:30	Play Your Hunch	Donald Woods	Movie
	:45	Play Your Hunch	Movie: News	Women's News
11	:00	Price Is Right*	Divorce	"Texan"
	:15	Price Is Right	Court	"Texan"
	:30	Concentration	Divorce	Love That Bob
	:45	Concentration	Court	Love That Bob
P.M.		**Channel 2**	**Channel 5**	**Channel 11**
12	:00	News	Love of Life	Camouflage
	:15	Movie:	Love of Life	Camouflage
	:03	"Dark Delusion,"	Search Tomorrow	Make a Face
	:45	Lionel Barrymore,	Guiding Light	Make a Face
1	:00	James Craig,	Life of	Day in Court
	:15	Lucille Bremer	Riley	Day in Court
	:30	Movie	As the	Burns and
	:45	Movie	World Turns	Allen
2	:00	Jan Murray	Susie	Window
	:15	Jan Murray	Susie	Shopping
	:30	Loretta Young	House Party	Seven Keys
	:45	Loretta Young	House Party	Seven Keys
3	:00	Young Dr. Malone	Millionaire	Queen for Day
	:15	Young Dr. Malone	Millionaire	Queen for Day
	:30	From These Roots	Verdict Is Yours	Who Do You
	:45	From These Roots	Verdict Is Yours	Trust?
4	:00	Bake-Off	Brighter Day	American
	:15	Bake-Off	Edge of Night	Bandstand
	:30	Kukla, Mr. Magoo	Edge of Night	Bandstand
	:45	Rocky and Friends	Secret Storm	Am. News Stand
5	:00	Popeye Club	Cimarron City	Action Theater
	:15	Popeye Club	Cimarron City	Action Theater
	:30	Popeye Club	Cimarron City	Three Stooges
	:45	Popeye Club	Cimarron City	Three Stooges
6	:00	Quick Draw	News Panorama:	Three Stooges
	:15	McGraw	Editorial	Stooges, News
	:30	News, Weather	Sports: Thilenius	R. C. M. P.
	:45	Huntley-Brinkley	Douglas Edwards	R. C. M. P.
7	:00	Brave Stallion	Vikings	Shotgun Slade
	:15	Brave Stallion	Vikings	Shotgun Slade
	:30	Laramie	Marshal Dillon	Bugs Bunny
	:45	Laramie	Marshal Dillon	Bugs Bunny
8	:00	Laramie	Dick Van Dyke	Bachelor Father
	:15	Laramie	Dick Van Dyke	Bachelor Father
	:30	Hitchcock	Dobie Gillis	Calvin and the
	:45	Hitchcock	Dobie Gillis	Colonel
9	:00	Dick Powell	Red Skelton	New Breed
	:30	Dick Powell	Red Skelton	New Breed
	:45	Dick Powell	Ichabod And Me	New Breed
	:15	Dick Powell	Ichabod And Me	New Breed
10	:00	Cain's 100	Garry Moore Show	Alcoa Premiere
	:15	Cain's 100	Garry Moore Show	Alcoa Premiere
	:30	Cain's 100	Garry Moore Show	Alcoa Premiere
	:45	Cain's 100	Garry Moore Show	Alcoa Premiere
11	:00	News; Weather	News, Editorial	11 O'clock
	:15	Movie: "Two	Sports; Movie:	Report
	:30	Faced Woman,"	"The Flame,"	Jack Paar
	:45	Greta Garbo	John Carroll	Jack Paar?

TENSE MOMENT IN "KILLER IN THE HOUSE"
During Dick Powell's Tuesday Reynolds Teleplay

TV CALLS $1.50 All Work Guaranteed!
Atlanta-East Point College Park-Hapeville Quality Service
OPEN DAY, NIGHT, SUNDAYS AND HOLIDAYS—WE BUY, SELL AND TRADE USED TVs
PL. 8-3808
STEVE'S TV SERVICE, 595 Cascade Ave.

FREE
COMIC TITLE SLIDE
2 x 2 Mounted Full Color with every 35mm roll KODACHROME ANSCOCHROME • EKTACHROME processed before October 31, '61 by your reliable GOLD SEAL SERVICE DEALER
OUR TRIP
"Look for the Gold Seal"
Snappy Says
That's Your Emblem of Quality in Film Service
GOLD SEAL FILM SERVICE
No Picture Can Be Better Than the Quality of the Development . . . Rely on GOLD SEAL

SHEP . . . Rents
PARTY DECORATIONS, SPOTLIGHTS, PORTABLE DRAPES, FLOAT BEDS, FLAGS, CHAIRS, TABLES AND MANY OTHER ITEMS.
SHEPARD Decorating Co.
Atlanta, JA. 5-8441

'BIG DISCOUNTS' ON NATIONAL BRAND
VITAMINS & DRUGS
VITAMINS
$9.45 THERAGRAN, Squibb's, 100's $4.98
$9.95 THERAGRAN-M Squibb's, 100's $5.29
$6.60 ZYMACAPS, Upjohn's, 100's $4.49
$3.11 UNICAPS, Upjohn's, 100's $1.79
$9.45 OPTILETS, Abbott's, 100's $5.49
$4.87 DAYALETS, Abbott's, 100's $3.49
$8.25 CLUSIVOL, Ayerst's, 100's $6.49
$7.49 GEVRAL, Lederle's, 100's $4.49
$9.95 THERAPEUTIC, Formula, 100's $2.98
$10.95 MYADEC, Parke-Davis, 100's $5.49
$6.00 PALADEC, Parke-Davis, 16-oz. $3.49
$3.90 ABDEC, Parke-Davis, 50-cc. $2.49
$8.82 TRINSICON, Lilly's, 100's $6.25
$7.45 ALLBEE-C, A. H. Robbins, 100's .. $5.49
100 VITAMIN B-1, Thiamin, 100-mg. $1.39
100 VITAMIN C, Ascorbic Acid, 100-mg. 98c
YOU'RE NOT TOO OLD TO FEEL YOUNG! LOST YOUR ENERGY? PEP? THEN BY ALL MEANS TRY "WONDA-VITES"
GUARANTEED. 30-DAY SUPPLY $1.98
DIABETIC SUPPLIES
INSULIN—Lilly's, 40 Units, P.Z.I. N.P.H. $1.09
80 UNITS, P.Z.I. N.P.H. $2.27
$2.20 TES-TAPE, Lilly's $1.77
$3.98 SUCRAYL, Abbott's, 1000's $2.88
INSULIN—Squibb's, 40 units, P.Z.I. N.P.H. 99¢
80 UNITS, P.Z.I. N.P.H. $2.17
$1.33 CLINITEST, Ames, 100's ..... 99¢
1,000 SACCHARIN, ½ or 1 grain .... 69¢
"WE CAN SAVE YOU MONEY ON YOUR HIGH-PRICED PRESCRIPTIONS"
HARRY'S CUT-RATE DRUGS EST. 1936
112 Whitehall St., S.W.
BETWEEN HUNTER AND MITCHELL STS.
Mail Orders—Add 25c Plus 3% Sales Tax

TO ALL HOMEOWNERS OF GEORGIA
20% OFF ON ALL HOME IMPROVEMENTS
ROOFS
FIREPLACES
ROOM ADDITIONS
JALOUSIE WINDOWS
PICTURE WINDOWS
ENCLOSED CARPORTS
PATIOS
ALSO
FALL OUT SHELTERS ACCORDING TO CIVIL DEFENSE PLANS.
• KITCHENS REMODELED • FINISH BASEMENTS!
• INTERIOR AND EXTERIOR DECORATING • REWIRING!
NO DOWN PAYMENT! EASY TERMS! 1st Payment in Jan. 1962
OUR QUALITY WORK AT LOW COST SPEAKS FOR ITSELF!
METROPOLITAN HOME IMPROVEMENT CO.
1141 Ponce de Leon Ave. TR. 5-0202

Brinkley Looks at Boom Town

Cocoa Beach, a Florida village that has grown to a neon-lit boom town because of its proximity to the launching pads of Cape Canaveral, will be examined on the premiere color broadcast of **David Brinkley's Journal**—AG's pick for Wednesday evening.

The study gets under way at 10:30 p.m. on Channel 2. The Cocoa Beach segment will be one of three on the opening program.

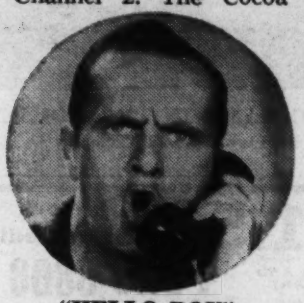

"HELLO BOY"
Comedian Bob Newhart

Wagon Train is led on its fifth voyage across the uncharted plains of the Old West on **"The Maud Frazer Story"** at 7:30 p.m. on Channel 2. Veteran movie and TV star **Barbara Stanwyck** makes her first guest appearance here.

Bob Newhart, whose satirical monologues have won wide acclaim, introduces the man responsible for his rise to stardom, Chicago disc jockey **Dan Sorkin,** on his 10 p.m. show on Channel 2.

10 p.m., Ch. 5—**Circle Theater** offers **"Legend of Murder: The Untold Story of Lizzie Borden,"**

Wednesday

A.M. *—COLOR	Channel 2 WSB-TV	Channel 5 WAGA-TV	Channel 11 WLW-A TV
6 :00	Continental	Silent	Silent
:15	Classroom	Daily Word	Silent
:30	Continental	College of	Silent
:45	Classroom	the Air	News; Thoughts
7 :00	Today With	Video College	School Days
:15	John Chancellor	Video College	School Days
:30	Today	News	Billy Johnson
:45	Today	Cartoons	Billy Johnson
8 :00	Today	Capt. Kangaroo	Billy Johnson
:15	Today	Capt. Kangaroo	Billy Johnson
:30	Today	Capt. Kangaroo	Billy Johnson
:45	Today	Capt. Kangaroo	Billy Johnson
9 :00	"Today	Jack Lalanne	Movie:
:15	In Georgia"	Jack Lalanne	"Barefoot
:30	with	Movie:	Mailman,"
:45	Debbie Drake	"Escape In	Bob Cummings,
10 :00	Say When	the Desert,"	Terry Moore
:15	Say When	Jean Sullivan,	Movie:
:30	Play Your Hunch	Helmut Dantine	"This Is Your
:45	Play Your Hunch	Movie, News	Georgia"
11 :00	Price Is Right*	Divorce Court	"Texan"
:15	Price Is Right	Divorce Court	"Texan"
:30	Pre-World Series	Divorce Court	Love That Bob
:45	World Series	Divorce Court	Love That Bob
P.M.	**Channel 2**	**Channel 5**	**Channel 11**
12 :00	News of the World	Love of Life	Camouflage
:15	Movie:	Love of Life	Camouflage
:30	"Kathleen,"	Search Tomorrow	Make a Face
:45	Shirley Temple,	Guiding Light	Make a Face
1 :00	Laraine Day,	Life of	Day in Court
:15	Herbert Marshall	Riley	Day in Court
:30	Movie	As the	Burns and
:45	Movie	World Turns	Allen
2 :00	Jan Murray*	Susie	Window
:15	Jan Murray	Susie	Shopping
:30	Loretta Young	House Party	Seven Keys
:45	Loretta Young	House Party	Seven Keys
3 :00	Young Dr. Malone	Millionaire	Queen for Day
:15	Young Dr. Malone	Millionaire	Queen for Day
:30	From These Roots	Verdict Is Yours	Who Do You
:45	From These Roots	Verdict Is Yours	Trust?
4 :00	Make Room	Brighter Day	American
:15	For Daddy	Secret Storm	Bandstand
:30	Kukla, D. Tracy	Edge of Night	Bandstand
:45	Rocky and Friends	Edge of Night	Am. News Stand
5 :00	Popeye	Early Show: Pt. I	Action Theater
:15	Popeye	"Wild Blue Yon-	Action Theater
:30	Popeye	der," Wendell	Three Stooges
:45	Popeye	Corey, F. Tucker	Three Stooges
6 :00	Deputy Dawg	News Panorama;	3 Stooges
:15	Deputy Dawg	Editoral: Clark	Stooges; News
:30	News, Weather	Sports: Thilenius	Assignment
:45	Huntley-Brinkley	Douglas Edwards	Underwater
7 :00	Whirlybirds	Mister Ed	Miami
:15	Whirlybirds	Mister Ed	Undercover
:30	Wagon Train	Alvin and	Steve Allen
:45	Wagon Train	the Chipmunks	Steve Allen
8 :00	Wagon Train	Pete and Gladys	Steve Allen
:15	Wagon Train	Pete and Gladys	Steve Allen
:30	Shannon	Checkmate	Top Cat
:45	Shannon	Checkmate	Top Cat
9 :00	Perry Como's	Checkmate	Hawaiian Eye
:15	Music Hall	Checkmate	Hawaiian Eye
:30	Perry Como's	Mrs. G. Goes	Hawaiian Eye
:45	Music Hall	To College,"	Hawaiian Eye
10 :00	Bob Newhart	Armstrong	Naked City
:15	Bob Newhart	Circle Theater	Naked City
:30	Brinkley's	"Legend of Mur-	Naked City
:45	Journal	der," L. Borden	Naked City
11 :00	News, Weather	News, Editorial	11 O'clock
:15	Movie: "My	Sports; Movie:	Report
:30	Dream Is Yours,"	"Topper Returns,"	Jack Paar
:45	Doris Day	Joan Blondell	Jack Paar

WEDNESDAY NIGHT WAGON TRAIN COSTARS
Wagonmaster Chris Hale (John McIntire), Barbara Stanwyck

ALL NEW 23" ZENITH
WITH $ERVICE $AVER CHASSIS
No Printed Circuits
No Production Short Cuts
See our complete display of ZENITH TV's, Stereo and Radio.
We give highest prices on trade-ins.
$279.95 Easy Terms
RICHEY'S TV SALES
"Service Is Our Business"
2678 Lakewood Ave., S.W. 766-8383

BROADVIEW KIDDIE LAND
Rides—Birthday House For Parties
Open Day, Night, Sunday
Wednesday All Rides 10c
2581 Piedmont Rd. TR. 2-3567

TUNE UP YOUR TV FOR THE WORLD SERIES
SPECIAL SERIES TUNE UP PRICE $5.00
For the best possible TV picture we install Sylvania Silver Screen 85 Picture Tubes.
BUDDY'S TV
286 N. McDONOUGH BLVD.
TEL. 627-1471

Star ★ Photo
OVERNIGHT KODAK PROCESSED MOVIES & SLIDES
Leave by 5 P.M.
Ready by 10 A.M.
Don't Sacrifice Quality
Come To Star Photo
Three Locations
63 BROAD ST.
300 PONCE DE LEON AVE., N.E.
—MARIETTA—
1915 ROSWELL ST.

ROBBINS GUARANTEES SATISFACTION
FROM $690.00 ROOMS
BATHS FROM $500.00
FROM $500.00 Carport Enclosures
FHA LOANS AVAILABLE
NO DOWN PAYMENT START PAYING IN NOVEMBER
This Week Only—Special Discounts On
Kitchens, Basements, Roofs, Plumbing, Siding, Concrete, Etc.
Your Job Is Guaranteed By One Of the Oldest Companies in Atlanta
Bank and Customer References
ROBBINS HOME IMPROVEMENT CO.
William-Oliver Bldg., Atlanta
FREE ESTIMATES JA. 4-7712 ANYTIME

Thursday

A.M. *—COLOR		CHANNEL 2 WSB-TV	CHANNEL 5 WAGA-TV	CHANNEL 11 WLW-A TV
6	:00	Continental	Silent	Silent
	:15	Classroom	Daily Word	Silent
	:30	Continental	College of	Silent
	:45	Classroom	the Air	News, Thoughts
7	:00	Today with	Video College	School Days
	:15	John Chancellor	Video College	School Days
	:30	Today	News	Billy Johnson
	:45	Today	Cartoons	Billy Johnson
8	:00	Today	Capt. Kangaroo	Billy Johnson
	:15	Today	Capt. Kangaroo	Billy Johnson
	:30	Today	Capt. Kangaroo	Billy Johnson
	:45	Today	Capt. Kangaroo	Billy Johnson
9	:00	"Today	Jack Lalanne	Movie:
	:15	In Georgia"	Jack Lalanne	"Miss Grant
	:30	with	Movie: "Gentle-	Takes Richmond,"
	:45	Debbie Drake	men Are Born,"	Lucille Ball,
10	:00	Say When	Franchot Tone,	William Holden
	:15	Say When	Ann Dvorak	Movie
	:30	Play	Movie	Movie
	:45	Your Hunch	Movie, News	Women's News
11	:00	Price Is Right*	Divorce Court	"Texan"
	:15	Price Is Right	Divorce Court	"Texan"
	:30	Pre-World Series	Divorce Court	Love That Bob
	:45	World Series	Divorce Court	Love That Bob
P.M.		**Channel 2**	**Channel 5**	**Channel 11**
12	:00	News of the World	Love of Life	Camouflage
	:15	Movie:	Love of Life	Camouflage
	:30	"A Woman's	Search Tomorrow	Make a Face
	:45	Secret,"	Guiding Light	Make a Face
1	:00	Maureen O'Hara,	Life of Riley	Day in Court
	:15	Melvyn Douglas	Life of Riley	Day in Court
	:30	Movie	As The	Burns and
	:45	Movie	World Turns	Allen
2	:00	Jan Murray*	Susie	Window
	:15	Jan Murray	Susie	Shopping
	:30	Loretta Young	House Party	Seven Keys
	:45	Loretta Young	House Party	Seven Keys
3	:00	Young Dr. Malone	Millionaire	Queen for Day
	:15	Young Dr. Malone	Millionaire	Queen for Day
	:30	From These Roots	Verdict Is Yours	Who Do You Trust
	:45	From These Roots	Verdict Is Yours	Who Do You Trust
4	:00	Make Room	Brighter Day	American
	:15	For Daddy	Secret Storm	Bandstand
	:30	Kukla, Mr. Magoo	Edge of Night	Bandstand
	:45	Rocky and Friends	Edge of Night	Am. News Stand
5	:00	Popeye Club	Early Show: Pt II.	Action Theater
	:15	Popeye Club	"Wild Blue Yon-	Action Theater
	:30	Popeye Club	der," F. Tucker,	Three Stooges
	:45	Popeye Club	Wendell Corey	Three Stooges
6	:00	Huckleberry	News Panorama:	Three Stooges
	:15	Hound	Editorial	Stooges; News
	:30	News, Weather	Sports: Thilenius	Circus Boy
	:45	Huntley-Brinkley	Douglas Edwards	Circus Boy
7	:00	Brothers	Frontier Circus	Rescue 8
	:15	Brannagan	Frontier Circus	Rescue 8
	:30	Outlaws	Frontier Circus	Ozzie and Harriett
	:45	Outlaws	Frontier Circus	Ozzie and Harriett
8	:00	Outlaws	Window On	Donna Reed
	:15	Outlaws	Main Street,	Donna Reed
	:30	Dr. Kildare	Bob Cummings	Real McCoys
	:45	Dr. Kildare	Bob Cummings	Real McCoys
9	:00	Dr. Kildare	The Investigators	My Three Sons
	:15	Dr. Kildare	The Investigators	My Three Sons
	:30	Hazel	The Investigators	Margie
	:45	Hazel	The Investigators	Margie
10	:00	Sing Along	CBS Reports:	Untouchables
	:15	With Mitch	"Eisenhower On	Untouchables
	:30	Sing Along	the Presidency"	Untouchables
	:45	With Mitch	CBS Reports	Untouchables
11	:00	News, Weather	News, Editorial	11 O'clock
	:15	Movie: "Stand	Sports; Movie:	Report
	:30	By for Action,"	"Monte Carlo	Jack Paar
	:45	Robert Taylor	Baby," A. Hepburn	Jack Paar*

Light, Gay 'Margie' Thursday's Choice

AG's pick for the evening is the premiere of **Margie**, a light-hearted, frothy family comedy series set in the 1920's and seen through the eyes of teenagers of the period. The 9:30 p.m. Thursday Channel 11 show should interest the whole family. **Cynthia Pepper's** in the title role, and first installment is called **"The Vamp."** Regular members of the cast will include **Penney Parker, Hollis Irving, Wesley Tackitt, Dave Willock, Richard Gering,** and **Tommy Ivo.**

THURSDAY'S "MARGIE"
Cynthia Pepper

Sing Along With Mitch will spoof the speakeasy era on a color show at 10 p.m. on Channel 2. **Bob McGrath** portrays a gangster called "Babyface" on this **"Chicago Salute."** **Diana Trask, Leslie Uggams,** and **Gloria Lambert** are guests.

8:30 p.m., Ch. 5—**The Bob Cummings Show** offers "Very Warm for Mayan," with a Mexico setting and a thrill-packed plot.

Lee Marvin

Robert Stack

9 p.m., Ch. 5—**The Investigators** has a tale about a religious tabernacle and its robed prophet. Guest star **Lee Marvin** is cast as the spellbinding religious leader.

10 p.m., Ch. 11—**Ex-President Dwight D. Eisenhower** will outline sources of power of the chief executive of the United States and reveal his views on effective use of that power on first of the 1961-62 CBS Reports.

10 p.m., Ch. 11—**The Untouchables** has a new time slot and opens a new season with star **Robert Stack** in **"The Troubleshooter."**

WANTED

Sales Meetings, Luncheons, Banquets, Wedding Parties. The famous PARADISE ROOM of the Henry Grady Hotel is now AVAILABLE FOR PRIVATE GROUP FUNCTIONS—for 50 to 500 persons. Phone the Henry Grady Hotel, JAckson 4-3211.

P.S. Don't forget your Company or Club's Christmas Party.

UPHOLSTERING

DRAPES—CORNICES—SOFT VALANCES

SOFA AND CHAIR As Low As $49.50 SOFA BED As Low As $39.00

Drapes, Cornices, Valances Very Reasonable
No Down Payment—45 Days Before First Payment
All Work Guaranteed — One Location 19 Years
Samples Brought to Your Home

RITCHIE UPHOLSTERY COMPANY TR. 2-4138
Day or Night

DURRETT'S AUTO MUSEUM

One of America's finest collections of Antique and Classic Cars.

FUN FOR THE WHOLE FAMILY
OPEN EVERY DAY
Special rates for groups
Marietta 4-Lane Highway
HE. 5-4880

TV CALLS $1.50

ATLANTA—EAST POINT—COLLEGE PARK—SMYRNA—MARIETTA—BLAIR VILLAGE
OPEN DAYS, NIGHTS AND SUNDAYS

TR. 4-4063 **TR. 2-2432** TR. 4-4063

FREE INSIDE ANTENNA WITH EACH REPAIR JOB

BOE'S TV SERVICE
We Buy, Trade and Sell Used Appliances

CLIP OUT AD AND CALL TO SAVE MONEY

ADD-A-ROOM!

DO YOUR WORK NOW
NO DOWN PAYMENT
START PAYING NEXT YEAR—1962

It's Time for Home Improvements by

CALL TR. 3-3601

JIL HOME IMPROVEMENT

All Work Guaranteed, Bank and Customer References
FHA and Bank Loans Exclusively

ROOMS FROM $700 GLASS ENCLOSURES FROM $250
CARPORTS FROM $250 BASEMENTS FROM $600

Call for FREE Estimate Day or Night TR. 3-3601

Work With Owner—Save Sales Commissions—Experienced Workmen
ALSO BASEMENTS, PLUMBING, KITCHENS, ALUMINUM SIDING, ELECTRIC WORK, TILE, CONCRETE, ROOFS, PAINTING, ETC.

JIL HOME IMPROVEMENT
1776 Peachtree St., N.W.

1,178 BRANCH OFFICES IN ATLANTA!

4% Current Rate per Annum

COL. SOUTHERN says:

Our Future Home Office Building—Corner Pryor and Auburn Ave.

"There's one near you. Use it to open your save-by-mail account with us today . . . we pay postage both ways."

SOUTHERN FEDERAL SAVINGS & Loan Association of Atlanta

Est. 1936
John L. Conner
President

Ground Floor Hurt Building Atlanta, Georgia

'Swan Lake' McRaes Top TViewing

Ballet-lovers have a treat in store Friday evening when **Carla Fracci**, 23-year-old prima ballerina of La Scala Opera in Milan, makes her American debut on **The Telephone Hour**, AG's Friday choice. With partner Jacques D'Amboise the Italian dancer, will present the second act "Pas de Deux" from **"Swan Lake"** on the 9:30 p.m. colorcast on Channel 2. **Gordon** and **Sheila MacRae** will sing seasonal songs.

Host **Don Ameche** will present the "Circus Williams" on Channel 2's International Show-

Gordon MacRae

Don Ameche

time at 7:30 p.m. Friday. One of the largest circus troupes in Europe, it was founded in 1945 and offers six of its top acts for this show taped last summer in Arnheim, Holland. Acts range from a Wild West Show to a sequence starring 10 Indian elephants.

7 p.m., Ch. 2—**Sea Hunt** presents a teleplay with an up-to-the-minute plot. Mike Nelson invades the Caribbean to find a missile launcner that has been placed within range of the U.S.A.

9 p.m., Ch. 11—**Sunset Strip** offers **"The Inverness Cape Caper,"** starring **Efrem Zimbalist** and **Edward Byrnes.** The latter has his first role as full-fledged detective with costar **Roger Smith.**

10 p.m., Ch. 5—**Rod Serling's Twilight Zone** gives comedian Jonathan Winters a straight dramatic role in "A Game of Pool." Winters portrays a pool-player of legendary fame who returns to earth as a merciless tester of would-be champions.

Friday

A.M. *—COLOR		Channel 2 WSB-TV	Channel 5 WAGA-TV	Channel 11 WLW-A TV
6	:00	Continental	Silent	Silent
	:15	Classroom	Daily Word	Silent
	:30	Continental	College of	Silent
	:45	Classroom	the Air	News; Thoughts
7	:00	Today With	This is	School Days
	:15	John Chancellor	News	School Days
	:30	Today	Your Town	Billy Johnson
	:45	Today	Cartoons	Billy Johnson
8	:00	Today	Capt. Kangaroo	Billy Johnson
	:15	Today	Capt. Kangaroo	Billy Johnson
	:30	Today	Capt. Kangaroo	Billy Johnson
	:45	Today	Capt. Kangaroo	Billy Jol nson
9	:00	"Today	Jack Lalanne	Movie:
	:15	In Georgia'	Jack Lalanne	"Up In
	:30	with	Movie:	Central Park,"
	:45	Debbie Drake	"Flight Angels,"	Deanna Durbin,
10	:00	Say When	Dennis Morgan,	Dick Haymes
	:15	Say When	Jane Wyman	Movie
	:30	Play*	Movie	Movie
	:45	Your Hunch	Movie; News	Women's News
11	:00	Price Is Right	Divorce Court	"Texan"
	:15	Price Is Right	Divorce Court	"Texan"
	:30	Concentration	Divorce Court	Love That Bob
	:45	Concentration	Divorce Court	Love That Bob
P.M.		**Channel 2**	**Channel 5**	**Channel 11**
12	:00	News, weather	Love of Life	Camouflage
	:15	Movie: "The	Love of Life	Camouflage
	:30	Green Light,"	Search Tomorrow	Make a Face
	:45	Errol Flynn,	Guiding Light	Make a Face
1	:00	Anita Louise,	Life of Riley	Day in Court
	:15	Cedric Hardwick	Life of Riley	Day in Court
	:30	Movie	As the	Burns and Allen
	:45	Movie	World Turns	Burns and Allen
2	:00	Jan Murray*	Susie	Window
	:15	Jan Murray	Susie	Shopping
	:30	Loretta Young	House Party	Seven Keys
	:45	Loretta Young	House Party	Seven Keys
3	:00	Young Dr. Malone	Millionaire	Queen for Day
	:15	Young Dr. Malone	Millionaire	Queen for Day
	:30	From These Roots	Verdict Is Yours	Who Do You
	:45	From These Roots	Verdict Is Yours	Trust?
4	:00	Make Room	Brighter Day	American
	:15	For Daddy	Secret Storm	Bandstand
	:30	Kukla, D. Tracy	Edge of Night	Bandstand
	:45	Rocky and Friends	Edge of Night	Am. News Stand
5	:00	Popeye	Overland Trail	Action Theater
	:15	Popeye	Overland Trail	Action Theater
	:30	Popeye	Overland Trail	Three Stooges
	:45	Popeye	Overland Trail	Three Stooges
6	:00	Cisco Kid	News Panorama:	Three Stooges
	:15	Cisco Kid	Editorial	Stooges; News
	:30	News, Weather	Sports: Thilenius	Tombstone
	:45	Huntley-Brinkley	Douglas Edwards	Territory
7	:00	Sea Hunt	Rawhide	Invisible Man
	:15	Sea Hunt	Rawhide	Invisible Man
	:30	International	Rawhide	Straightaways
	:45	Showtime	Rawhide	Straightaways
8	:00	International	Jim Backus	Hathaways
	:15	Showtime	Jim Backus	Hathaways
	:30	Robert Taylor's	Route 66	Flintstones
	:45	Detectives	Route 66	Flintstones
9	:00	Robert Taylor's	Route 66	77 Sunset Strip
	:15	Detectives	Route 66	77 Sunset Strip
	:30	Telephone Hour	Father of	77 Sunset Str.p
	:45	Telephone Hour	the Bride	77 Sunset Strip
10	:00	Telephone Hour	Twilight	Target:
	:15	Telephone Hour	Zone	Corruptors
	:30	Here and Now	Eye Witness	Target:
	:45	Here and Now	Eye Witness	Corruptors

LUCKY MAN, STEVE ALLEN, EH?
He's Admired by Joyce Jamison on Friday Cummings Show

MONEY TO PAY BILLS!

There's a friendly G.A.C. manager waiting to talk the matter over with you. Call at your convenience. You'll like our streamlined loan service.

FAST SERVICE • CONVENIENT TERMS

Loans $50 to $2500 Made In Accordance With Our Liberal Credit Policy—Terms Up To 24 Months

G.A.C. FINANCE CORPORATION

ATLANTA
520 WEST PEACHTREE ST., N.W. ..... Tel. TRinity 6-7501
WEST END
948 GORDON STREET, S.W. ..... Tel. PLaza 5-4572
LA GRANGE
107½ GREENVILLE STREET ..... Tel. TUxedo 2-3545

FALLOUT, INC.
Don't Wait too Late!
Let us build your fallout shelter. Built to Civil Defense Specifications, F.H.A.
Financing Available
CALL FRANK WHITE
DR. 8-6051

MRS. MARY L. GINN
Registered Optician
EXPERIENCE COUNTS

When you come in for a visit, you know that you will be fitted by an experienced optician.

Mrs. GINN was associated for 15 years with the late Dr. A. G. LANGEL and is now owner of

Brittain Optical Co.
21 Broad St., N.W. (Near Marietta)
Phone JA. 2-8248

★ Eyes Carefully Examined
★ Glasses Properly Fitted
★ Broken Lenses Replaced
★ Frames Repaired
★ Prescriptions Filled

TELEVISION INTERNATIONAL

Superb documentaries highlighting people and places across the globe.

MONDAY, 8 P.M.

Tonight
THE AGE OF DISSENT

The youth of England and Canada express their views on the world situation today.

Channel 8 WGTV
The University of Georgia
NET
National Educational Television

WARD'S DRUG STORE
5 DOORS FROM 5 POINTS
13 EDGEWOOD AVE., SE.

We GUARANTEE Our Every Day prescription, drug, sundry prices are Atlanta's best.

		OUR PRICE
89c Listerine Antiseptic,	14-OZ.	59c
53c Colgate Toothpaste	GIANT SIZE	33c
100 Theragran Vitamins	ORIG. BOTTLE	$4.98
100 Theragran Ms	ORIG. BOTTLE	$5.29
65c Alka-Seltzer Tablets,	25's	38c
$3.98 Abbott's VIDaylin, Pt.	LIQUID VITAMINS	$2.49

PRESCRIPTION DEPT.

Our PRESCRIPTION department is staffed by registered pharmacists, with almost a CENTURY OF EXPERIENCE . . . Dr. Kasper Cohen, Dr. Ellsworth Jones, Dr. Harold Epstein.

We Stock a Full Line of
Marcelle Anti-Allergic COSMETICS AT 20% Off of Regular Prices
Phone JA. 5-3565

Paladin's Off-Beat Yarn Best

Paladin rides again in AG's Saturday evening choice, **Have Gun, Will Travel,** on Channel 5 at 9:30 p.m. An off-beat plot should tickle the fancy of Paladin's legion of fans. Farmer Henry Grey, who never has any fun and is dominated by his mother,

Lawrence Welk

Richard Boone

hires **Paladin** to help him retrieve his pride—and the price he paid for Callie, a fun-loving Greek mail-order bride who left him for a neighbor.

The **Lawrence Welk Show** will be devoted entirely to country and Western music in first of four special programs to be presented by the popular music series. You can tap your foot in time with Welk and Company at 8 p.m. on Channel 11.

5 p.m., Ch. 2—**All-Star Golf** covers a match between **Gary Player** and **Jerry Barber** with **Jimmy Demaret** as commentator.

7:30 p.m., Ch. 11—**Leave It To Beaver** has a lively episode in which Wally's first car causes a family crisis.

8:30 p.m., Ch. 5—**The Defenders** presents **"The Young Lovers,"** a tender drama about secretly married teen-agers.

Saturday

A.M. *—COLOR	Channel 2 WSB-TV	Channel 5 WAGA-TV	Channel 11 WLW-A TV
7 :00	Spade and Hoe	Silent	Sign On
:15	Spade and Hoe	Silent	Farm Fare
:30	Life and Teachings	Cartoons	Farm Fare
:45	of Christ	Cartoons	Country Show
8 :00	Life and Teachings	4-H Hour	General Science
:15	of Christ	4-H Hour	General Science
:30	Our Gang	Funny Pictures	General Science
:45	John Gnagy	Funny Pictures	General Science
9 :00	Mr. Magoo	Funny Pictures	Cowboy Town
:15	Dick Tracy	Funny Pictures	Cowboy Town
:30	Pip the Piper	Captain	Jet Jackson
:45	Pip the Piper	Kangaroo	Jet Jackson
10 :00	Shari Lewis	Bugs Bunny	Rocky Jones
:15	Shari Lewis	Bugs Bunny	Rocky Jones
:30	King Leonardo	Mighty Mouse	Comedy Time
:45	King Leonardo	Mighty Mouse	Comedy Time
11 :00	Fury	Alakazam	On Your Mark
:15	Fury	Alakazam	On Your Mark
:30	Make Room	Roy Rogers	Magic Ranch
:45	For Daddy	Roy Rogers	Magic Ranch
P.M.	**Channel 2**	**Channel 5**	**Channel 11**
12 :00	Update	Sky King	Three Stooges
:15	Update	Sky King	Three Stooges
:30	ANI Prep Football	My Friend Flicka	Sgt. Preston
:45	Speedway	My Friend Flicka	Sgt. Preston
1 :00	International	Video Village	Football Kickoff
:15	Superman	Junior Edition	Michigan State
:30	Superman	Action Playhouse:	At Michigan U.
:45	Cliff Norton	"Born to the	Football
2 :00	Popeye Club	Saddle,"	Football
:15	Popeye Club	Leif Erikson	Football
:30	Popeye Club	Donald Woods	Football
:45	Popeye Club	Movie	Football
3 :00	Movie:	Wrestling	Football
:15	"Tarzan's	Wrestling	Football
:30	Hidden Jungle,"	Wrestling	Football
:45	Gordon Scott	Wrestling	Football
4 :00	Movie	Grand Ole Opry	Football
:15	Movie	Grand Ole Opry	Football Scores
:30	Wonderful	NFL Game	Touchdown
:45	World of Trains	of Week	Touchdown
5 :00	All-Star Golf	NFL Game	Matty's
:15	All-Star Golf	of Week	Matty's
:30	All-Star Golf	Humphrey Bogart	Expedition
:45	All-Star Golf	Theater: "Two	Expedition
6 :00	Two Bells	"Conflict,"	Wrestling
:15	Two Bells	H. Bogart,	Wrestling
:30	News, Weather	Alexis Smith	Wrestling
:45	Eyewitness	Movie	Wrestling
7 :00	Lock Up	Perry Mason	Wrestling
:15	Lock Up	Perry Mason	Wrestling
:30	Tales of	Perry Mason	Leave It
:45	Wells Fargo	Perry Mason	To Beaver
8 :00	Tales of	Third Man	Lawrence Welk
:15	Wells Fargo	Third Man	Lawrence Welk
:30	Tall Man	The Defenders	Lawrence Welk
:45	Tall Man	The Defenders	Lawrence Welk
9 :00	Saturday Night	The Defenders	Fights
:15	Feature:	The Defenders	Fights
:30	"Garden	Have Gun,	Fights
:45	Of Evil,"	Will Travel	Make That Spare
10 :00	Gary Cooper,	Gunsmoke	Roaring 20's
:15	Susan Hayward,	Gunsmoke	Roaring 20's
:30	Richard Widmark,	Gunsmoke	Roaring 20's
:45	Cameron Mitchell	Gunsmoke	Roaring 20's
11 :00	Late Show:	Big Movie:	11 O'Clock Report
:15	"Tin Pan Alley,"	Movie: "They	"Jolson Story,"
:30	Betty Grable,	Died with Their	Larry Parks,
:45	John Payne	Boots On," E.Flynn	Evelyn Keyes

TV'S PERRY MASON IN ACTION
He's Quizzing Gloria Talbot About a Murder

SPECIAL TV CALLS $1.50 LIMITED TIME
REGULAR $5.00 VALUE
DAY NIGHT SUNDAY MA. 7-1471 DAY NIGHT SUNDAY
Anywhere in Atlanta - Belvedere, Candler, Glenwood, East Atlanta, East Lake, Forest Park, Lakewood, Panthersville
SHOP LOCATION
BUDDY'S TV 286 McDonough Blvd.

Use Journal-Constitution Want Ads
For Results — JA. 3-3636

Service Call-backs Within 30 Days of Original No Charge
GUARANTEED!!!
TV CALLS
TR. 6-7975
Parts Warranted 90 Days
Northeast—Northwest—Decatur — Day—Night—Sunday
CERTIFIED TV & RADIO CO.
1054 St. Charles Ave., N.E.

BE FINANCIALLY INDEPENDENT
BECOME A PROFESSIONAL HAIR STYLIST IN 6 MONTHS • EARNINGS UNLIMITED

MOST MODERN SCHOOL OF BEAUTY CULTURE IN THE SOUTHEAST
Styles Directors: HARRY PAUL, MIKE LUKE
Registrar: HALLIE MATTHEWS
NEW CLASS BEGINS EVERY MONDAY
CALL NOW! 523-7544 OR WRITE
Modern HAIR DESIGN ACADEMY
5 FORSYTH ST., N.W.
Across Street From Journal-Constitution Bldg.

You need FIGURETTE
to lose weight, to gain weight, or to maintain your youthful figure.
Now
FIGURETTE OFFERS MEMBERSHIPS BY THE MONTH OR BY THE YEAR. YOU BE THE JUDGE.
Figurette
2343-B Peachtree Rd., N.E.
(Peachtree Battle Shopping Center)
CE. 7-1658

Muntz TV SALE
Breaking all Records for VALUE!

24-inch
$127.00 WITH TRADE
NO MONEY DOWN
24 Mos. to Pay
★ Free Delivery
★ Free Installation
Call Now JA. 1-3636
SIMS TV Open 9 a.m.-8 p.m. Free Parking
179 Whitehall, SW

Benny Back With Big Guest List

Jack Benny returns for his 12th season Sunday—a red-letter day for many fans of this grand old man of comedy. AG picks his opener on Channel 5

Jack Benny

Phil Silvers

at 9:30 p.m. not only for sentimental reasons but because it sounds like a whale of a show. **Phil Silvers** is Benny's initial guest, and Benny has already filmed shows for future Sunday nights with **Raymond Burr, Mickey Rooney, Tennessee Ernie Ford,** and **Bobby Rydell.**

9 p.m., Ch. 11—**Bus Stop** brings an hour-long drama, **"Success Story,"** set in the small community of Sunrise, Colo. **Marilyn Maxwell's** guest star is **James Whitmire.**

10 p.m., Ch. 2—**Du Pont Show of the Week** stars **Frank Lovejoy** and a beautiful redhead named **Sandy Smith.** Lovejoy plays a Gestapo officer and Miss Smith is his paramour in **"The Battle of the Paper Bullets."**

11:15 p.m., Ch. 11—**Great Show** presents **"California Conquest,"** costarring **Cornel Wilde** and **Teresa Wright,** a drama about Spanish Californians in the old days of Mexican rule.

Sunday

A.M. *—COLOR	Channel 2 WSB-TV	Channel 5 WAGA-TV	Channel 11 WLW-A TV
8 :00	Silent	Silent	Wally Fowler
:15	Silent	Social Security	Wally Fowler
:30	Sign On	Christ Science	Wally Fowler
:45	Sign On	Living Word	News of Churches
9 :00	Florida Boys'	Oral Roberts	Cadle
:15	Quartet	Oral Roberts	Tabernacle
:45	Cliff Norton	Faith for Today	Cartoon
:00	Cliff Norton,	Faith for Today	Carnival
10 :00	Big Picture	This Is Life	Cartoon
:15	Big Picture	This Is Life	Carnival
:30	Christophers	This is	Builder's
:45	Christophers	the Answer	Showcase
11 :00	Church Service	Camera 3	Church Service
:15	Church Service	Camera 3	Church Service
:30	Church Service	Washington	Church Service
:45	Church Service	Conversation	Church Service

P.M.	Channel 2	Channel 5	Channel 11
12 :00	Mr. Wizard	Ga. Football	House
:15	Mr. Wizard	Ga. Football	Detective
:30	Football Review	Ga. Football	House Detective
:45	Football Review	Ga. Football	House Detective
1 :00	NBC National	NFL Football	Washington
:15	League Football	Redskins at	Report
:30	Football	Pittsburgh	Stars of
:45	Football	Football	Tomorrow
2 :00	Football	Football	Gospel Favorites
:15	Football	Football	Gospel Favorites
:30	Football	Football	Football:
:45	Football	Football	Buffalo
3 :00	Football	Football	At Houston
:15	Football	Football	Football
:30	Football	Football	Football
:45	Ga. Tech Football	Football	Football
4 :00	Ga. Tech Football	Pro Football	Football
:15	Ga Tech Football	Highlights	Football
:30	Ga. Tech Football	20th Century	Football
:45	Dynamics of	20th Century	Football
5 :00	Communism, Pt. IV.	LeFevres	Football
:15	Art Linkletter	LeFevres	Football
:30	This Week	Movie:	Post Game
:45	George Page	"The Jackpot,"	Gospel Favorites
6 :00	Meet the Press	James Stewart,	Gospel Favorites
:15	Meet the Press	Barbara Hale	Gospel Favorites
:30	1, 2, 3, Go	Movie	Industry in Ga.
:45	1, 2, 3, Go	Movie	Industry in Ga.
7 :00	Bullwinkle	Lassie	Best of Post
:15	Bullwinkle	Lassie	Best of Post
:30	Walt Disney's	Dennis the Menace	Follow
:45	Wonderful	Dennis the Menace	The Sun
8 :00	World	Ed Sullivan	Follow
:15	of Color	Ed Sullivan	the Sun
:30	Car 54, Where	Ed Sullivan	Lawman
:45	Are You?	Ed Sullivan	Lawman
9 :00	Bonanza	GE Theater	Bus Stop
:15	Bonanza	GE Theater	Bus Stop
:30	Bonanza	Jack Benny	Bus Stop
:45	Bonanza	Jack Benny	Bus Stop
10 :00	DuPont Show	Candid Camera	Adventures in
:15	Of the Week	Candid Camera	Paradise
:30	DuPont Show	What's My Line	Adventures in
:45	Of the Week	What's My Line	Paradise
11 :00	News	News	News
:15	At Random	Movie:	Movie: "California
:30	At Random	"Night and Day,"	Conquest,"
:45	At Random	Cary Grant	C.Wilde; T.Wright

ROMANCE AT LAST FOR "LAWMAN"
Marshal Dan Troop, Pretty Peggie Castle

TV CALLS $1.50 All Work Guaranteed!
Atlanta-East Point
College Park-Hapeville
OPEN DAY, NIGHT, SUNDAYS AND HOLIDAYS—WE BUY, SELL AND TRADE USED TVs
PL. 8-3808
STEVE'S TV SERVICE, 595 Cascade Ave.

DO YOU TAKE VITAMINS AND STILL FEEL TIRED?

If you take vitamins, get enough rest, yet *still feel tired*—you may need *more* than ordinary vitamins to restore your normal strength and energy. Your worn-out feeling may be due to iron-poor, Tired Blood.

Vitamins *alone* can't build up iron-poor blood. But GERITOL *can!* Because GERITOL contains 7 important vitamins and, in addition, supplies the therapeutic amount of iron needed to build iron-rich red blood. Just 2 GERITOL tablets, or 2 tablespoons of GERITOL liquid, contain *twice* the iron in a pound of calves' liver! It is this rich source of iron, combined with high-potency vitamins, including essential B vitamins in 3 to 5 times the minimum daily requirements, that make GERITOL such an effective strength-building tonic. In only *one* day, GERITOL-iron is working in your bloodstream, carrying *strength* and *energy* to *every* part of your body!

PROVED BY MEDICAL TESTS!

Patients diagnosed with iron-deficiency anemia frequently were pale, nervous, irritable and easily tired. After patients took GERITOL daily, doctors reported definite clinical improvement—further confirmed by laboratory tests. Remember, ordinary maintenance vitamins can't do it! But the high-potency combination of vitamins *plus* iron in GERITOL *can* help you regain your strength and energy.

So when you feel tired, check with your doctor and if this is your problem, take fast-acting GERITOL *every day.* You must feel a noticeable difference in the first seven days...or your money back from the maker.

LIGGETT-Rexall LANE DRUG STORES

NORTHEAST PLAZA LANES
3285 BUFORD HIGHWAY, ME. 6-5211
NORTHEAST PLAZA SHOPPING CEN.

GOING ON A TRIP?
For Your Travel Needs
Call or write ALEX HITZ, JR.
ATLANTA TRAVEL AGENCY
313 Volunteer Bl., JA. 4-4104

8 A.M. to 8 P.M.
EMMETT BROS.
TV
Sales and Service
Service Calls $3.00
Used TV Sets
New Dumont and Necco Picture Tubes
Guaranteed 2 Years
1159 Lee St., S.W.
PL. 8-7204
Edd Emmett

FALL-OUT SHELTERS
BUILT TO CIVIL DEFENSE SPECIFICATIONS
Terms Available
F. A. REECE
Construction and Roofing Co.
MA. 7-7777, MA. 2-4477

Thousandaires save by October 10th

Join them! Let top earnings help you become a Thousandaire sooner. Open your account by Oct. 10th to earn from Oct. 1st.

4% A YEAR CURRENT RATE
MEMBER F.S.L.I.C.

Atlanta Federal Savings
AND LOAN ASSOCIATION

Main Office / Marietta at Broad
West End / Gordon at Ashby
Tenth Street / 1124 Peachtree
Buckhead / Peachtree at Piedmont
Lakewood / Lakewood at Stewart
Brookhaven / 4008 Peachtree
College Park / 3581 Main Street

Georgia's Largest Savings Institution

O'Neill Tragedy Due Here Saturday

By STUART CULPEPPER

Riding a successful crest of enthusiasm since its fine productions of the Shakespeare Festival, the Academy Theater is now about to present another great author to Atlanta audiences.

Eugene O'Neill's tragic "Moon for the Misbegotten" opens Saturday at the Academy Theater, 1429 Peachtree St. The play, opening the new season for the theater group, will have a six-day run.

"Moon for the Misbegotten" is among the last of O'Neill's plays and it ranks at the top of his list of great works. It provides a brutal and courageous exploration into the personal conflicts which O'Neill himself found necessary to face —and which he wrote about with great depth of insight, warmth, and humor.

This play marked the first time since the notable "Strange Interlude" that O'Neill had built a play around a woman character who is appealing in her universal humanity.

It was also the first time since "Desire Under the Elms" that he had created a powerful peasant drama of such primitive emotions.

Josie, the protagonist, is a unique superbly written woman. She is oversized, powerful, and yet womanly in proportion. She is the daughter of a tenant farmer, Phil Hogan, a primal father gone sarcastic, vicious, shrewd and crafty.

Through her decent and deserving struggle and yearning for fulfillment, Josie emerges as a truly tragic figure. And by the end of the play she has achieved some insight, an objective awareness of herself, her father and Jim Tyrone, the man she loves.

Under the direction of Frank Wittow, the cast includes Paul Boering, Gloria Maloof, Carry Bynum, Sid Davis, Sydney Walter and other members of the Academy Theater Acting Company.

POOR PEOPLES TV SERVICE
I will come to your home and replace weak and faulty tubes for $1.50
PICTURE TUBE SPECIAL
Completely Installed Up to 17" $29.95 Up to 21" $39.95 Two-Year Warranty
Business is transacted on a Christian basis
Atlanta and Suburbs TR 5-6359 Day or Night

'Candid Camera' Eyed by Network

NEW YORK—The producers of Candid Camera said they expected the show next Sunday to be devoted entirely to filmed sequences made in Moscow last summer by Allen Funt. CBS-TV has said, however, that it did not know what the show's content of that date would be.

There have been trade reports that CBS was giving special study and consideration to Funt's Candid Camera.

WORK IS LIFE

By

George C. Paulk, Jr., D.C., Ph.C.

DR. PAULK

Do you complain about your work? Do you let it get you down? Do you become a slave to your task? That is not the proper approach.

Someone has said, "Work is life—good work is good life."

The secret of doing good work without fatigue is plan your work, organize it, and do it on time. Do first the things you least like to do, get these tasks behind you; then you will always be looking forward to the things you can do with delight.

Putting things off, piling things back, letting jobs accumulate, make the going tough. Jobs left half-done are never completed and no one can find delight in an unfinished product. Do everything well and do it on time. That is the only way to find satisfaction in your work.

Perhaps you will say that you slight your work because you don't feel well—you are sick, you are nervous, your head aches, you dread to meet your tasks. Sometimes dreading things and worrying about your job are what makes you ill. Of course there are times when illness results from other causes. When this is true you should seek the basic cause and have it corrected.

One of the most common causes of health problems can be traced to the spine where a vertebra has slipped out of normal position and locks, thus causing nerve interference. When this happens, functions are disturbed, resistance is lowered and, sooner or later, you are a victim of ill health.

Chiropractors locate and correct this spinal cause of disease so that health returns naturally and a more abundant life is possible.

Published to convey a message of health from the offices of Dr. George C. Paulk, Jr., 1139 West Peachtree St., at 13th. Phone: TR. 6-4941.

METROPOLITAN APPLIANCE CO.
NOW HAVE A PROFESSIONAL-TYPE HAIR DRYER IN YOUR HOME
FREE
$29.95 VALUE
with the purchase of the
NEW 1962 NORGE 4-WAY CLOTHES DRYER
BOTH FOR ONLY $188.88
DRYS WITH OR WITHOUT TUMBLING—WITH OR WITHOUT HEAT
Only Norge safely drys everything washable—even knitted woolens, plastics, silk stockings and delicate cashmeres.
• HANDY HAMPER-DOR • SUPER-CAPACITY DRYER CYLINDER
• 5 DIAL-A-HEAT SELECTIONS • AUTOMATIC DOOR "SHUT OFF" SWITCH
Model 322-180-0
THE NEW 1962 NORGE 2 SPEED · 2 CYCLES WASHER
only $199.95 WITH TRADE
NEW FAMILY-SIZE PORCELAIN TUB
IT'S SERVICE SIMPLE!
THE NEW NORGE FRONT-SERVICE AUTOMATIC WASHER CUTS REPAIR COSTS AS MUCH AS 33%
Norge has virtually eliminated one of the biggest causes of all washer failure with the new, self-adjusting, "Double-Pivot" motor. Unnecessary repair calls are eliminated . . . needless "part-changing" is ended and if repair ever is called for, Norge 100% Front-Service is quick and easy. Your service costs are slashed. Your washer is back in action fast!
★ NON-CLOG LINT FILTER
★ 5 TEMP WATER SELECTOR—3 WASH AND 2 RINSE
★ SAFETY SPIN—WASHER STOPS WHEN LID IS RAISED
• EASY TERMS • NO MONEY DOWN
METROPOLITAN APPLIANCE COMPANY
OPEN 9 A.M. 'TIL 9 P.M. DAILY—CLOSED THURSDAY 5 P.M.
ATLANTA 714 Moreland Ave., S.E. MA. 7-3554
FOREST PARK 1308 Main St. 366-2616
ALBANY 116 W. Broad Ave. HE. 5-3698
BUFORD Main St. 434-7427
ATLANTA 1873 Piedmont Ave., NE 875-9395
PLENTY OF FREE PARKING!

Teen-Ager Aboard

Bob Cummings portrays an adventurer with an Aerocar (an automobile which converts into a plane) on the new series, the Bob Cummings Show, which is seen on Channel 5 Thursdays at 8:30 p.m. Teen-ager Roberta Shore will appear regularly.

YOUNG PANELISTS

Teens Do Talking On Own Air Show

By PATRICIA HARRISON

"We keep questions on their problems; they have plenty of them," said Paul Drew, the mentor of Teen Panel which comes nightly over WAKE and gives teen-agers from schools throughout the city a chance to talk about themselves, their elders and their schools with enthusiasm and ease.

The program has been growing in popularity since Paul Drew began it in July. Originally the program ran from 9:30 till 10 p.m., Monday through Friday, but this fall it is being expanded to include another 30 minutes entitled Teen Topics.

Paul Drew

"Teen Topics will be done in connection with the Board of Education and will be something like school commercials, making announcements and such things as a list of good study habits, and other items directed specifically toward teen age students and their problems," Drew explained.

Teen Panel has been successful, because it gives teens the opportunity to talk about teens. It is not a show in which teens are talked about by others, Drew pointed out.

Every Saturday morning "the regulars," 30 students from various Atlanta high schools, come together, sometimes bringing a guest, and record the panel sessions for the following week. They are given five printed questions which they answer spontaneously.

"The questions range from "are you proud of your school?" to "do teen-agers gamble?", "do teen-agers use profanity" and "do teen-agers talk back to their parents?" The answer to all of these questions was, yes, most of them do."

After each "regular" has answered a round of questions, they are asked to name the favorite song as polled at their school the preceding week.

CAST OF ODDITIES

Comic Plays Hitler, Pug Is 'Heavy' in DuPont Show

NEW YORK—One of the most unusual dramatic casts in TV history has been assembled for "The Battle of the Paper Bullets" on Du Pont Show of the Week color broadcast at 10 p.m. Sunday on NBC-TV (Channel 2).

The factual drama about a German plot to win World War II by flooding the world with "perfect" counterfeit bank notes has two performers making their dramatic debuts; two comedians in serious dramatic roles; a singer and an ex-prizefighter in dramatic portrayals, and two established acting headliners in roles completely out of character.

Producer Eugene Burr said:

Casting "oddities" on the program include:

Frank Lovejoy — The star-hero of television's Meet McGraw and numerous motion pictures has the role of Nazi Major Ludwig Gesner; it is one of the rare times Lovejoy has been a TV "heavy."

Cesar Romero — The suave movie hero, infrequently seen on TV, plays Jan Lukas, a tormented Austrian Jew and victim of the Nazis.

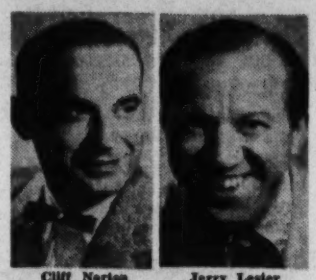

Cliff Norton Jerry Lester

Jerry Lester — Comedian Lester, long absent from network TV (he was host of Broadway Open House during 1950-51), makes his dramatic debut as Janusz, a Romanian gypsy condemned to the gas chambers.

Enzo Stuarti—The Broadway singing headliner has his first dramatic role, that of Paul Girard a French underground fighter dying of tuberculosis.

Cliff Norton—The veteran comedian and character actor plays Adolf Hitler.

Paul Tripp—He plays Manheim, another concentration camp victim. Tripp for many years was "Mr. I. Magination" of the children's TV series.

Lou Nova—The heavyweight contender during 1936-45 (KO'd by Joe Louis in a championship bout) plays Kleist, a sadistic captain of S. S. guards.

OLD BIBLES
REBOUND and REPAIRED
MAVRAY CO.
213 McDONOUGH BLVD., S.E.
ATLANTA 15, GA.
TEL. JA. 3-0951

SERVICE CALL GUARANTEED FOR 60 DAYS
SERVING DECATUR BROOKHAVEN
TV CALLS
FOR FAST SERVICE CALL
CE. 7-3306
PARTS WARRANTED 90 DAYS
BUCKHEAD CHAMBLEE
DAY – NIGHT – SUNDAY
MURRAYS' TV
LOCATION AT CLAIRMONT ROAD

WANTED
Experienced Dance Teachers
Full or Part-Time Employment
SUPERVISORS, ANALYSTS, TEACHERS . . starting salary $50-$100 Weekly . . . Contact Mr. Bullogg
Atlanta Dance Clubs
Rhodes Center at Peachtree, N.W.
(1 block N. of Mammy's Shanty)
1 p.m.—TR. 6-8865—10 p.m.

THE DOBBS TRUSS
No Bulbs—No Belts—No Straps. Holds rupture in and up like the hand—Accept No Other—Accept the Best for Reducible
RUPTURE
DOBBS TRUSS APPLIANCE CO.
205 Whitehall St., S.W. ATLANTA, GA. Tel. JA. 2-2568

WORLD SERIES SPECIAL!
19" ZENITH SLIM PORTABLE
World's finest performing TV!
19" overall diag. picture meas., 172 sq. in. of rectangular picture area.
Get FREE! $13.45 value deluxe TV STAND
CONVENIENT HANDLES
GLEAMING BRASS FINISH
HANDY UTILITY SHELF
BIG 3" CASTERS EASY-TO-ROLL
PORTABLE PRICES START AS LOW AS $169.95
Including $13.45 Stand
Model H-2105 $199.95 Including Pictured Stand
All Zenith Portables Have Hand-Wired—Hand-Crafted Chassis. No Printed Circuits. No Production Short Cuts.
AMERICA'S BEST SELLING TV because it's AMERICA'S BEST BUILT TV
Bob Shelley
258 Peachtree St., N.W. JA. 3-7313
"Where Service Is a Certainty"

Master LOAN SERVICE
61 Forsyth St., N.W.
Ground Floor, Healey Bldg.
JA. 1-2377
SPECIAL
1st & 2nd Mortgage
LOANS
on
REAL ESTATE
other
LOANS
Up to $2,500.00—24 Months
All Popular Types Collateral

Shock Absorbers Installed FREE! 15,000 mile Guarantee
Lifetime Guarantee MUFFLERS INSTALLED FREE
FREE INSPECTION! BRAKES RELINED WHILE YOU WAIT! ONE-HOUR SERVICE!
FORD CHEVY PLYM.
BONDED LININGS $10.95 BUDGET TERMS
HENRY'S BRAKE AND MUFFLER SHOP
592 PONCE DE LEON TR. 5-7578

PREMIERES

TUESDAY

7:30-8 p.m. (Ch. 11)—Bugs Bunny.

8:30-9 p.m. (Ch. 2)—Alfred Hitchcock Presents.

10-11 p.m. (Ch. 11)—Alcoa Premiere.

WEDNESDAY

10-11 p.m. (Ch. 5)—Circle Theater.

10-10:30 p.m. (Ch. 2)—Bob Newhart Show. (Color).

10:30-11 p.m. (Ch. 2)—David Brinkley's Journal. (Color).

THURSDAY

9:30-10 p.m. (Ch. 11)—Margie.

10-11 p.m. (Ch. 11)—The Untouchables.

10-11 p.m. (Ch. 5)—CBS Reports.

SATURDAY

12:30-1 p.m. (Ch. 5)—My Friend Flicka.

1 p.m. (Ch. 5)—Video Village, Jr. Edition.

5-6 p.m. (Ch. 2)—All-Star Golf. (Color).

Worth Knowing

JOHN LANDER

An acquaintance told us of a maxim he had seen hanging on the wall in the office of a business friend which read, "Happiness is not found in doing what one likes, but in liking what one has to do," and he said that for a long time he could not figure out the last part of it. He said, "Just how can you like what you have to do, if you simply don't like it?"

Well, he says he finally discovered the answer through his own practical knowledge. He explained, "As everyone knows from his own experience, we dislike games, tasks, or jobs that we cannot do well, and tend to like the things in which we excel. Usually the only way we ever become good or skillful at anything is through hard study and steady application, with a constant trying for improvement. So, that's the answer . . . the most disliked job, once it is mastered, becomes a source of pride and satisfaction."

He formerly had been only fair in his line of work, and thoroughly disliked everything about it. But once he got so mad he determined it wasn't going to lick him, and that was the turning point. Through real effort, study and practice, he gradually improved, and one day, he says, "I was surprised myself to find I was working along rather happily . . . and I saw that the results were getting to be something I could be proud of . . . from then on, I liked what I had to do."

He has said it so well we cannot add anything helpful, but when we hear of such things, which are basic ideas that can profoundly affect our lives, we like to pass them on, hoping that others will get as much from them as we do.

LANDER Motors INC.

Dodge • Dart • Lancer

17 NORTH AVE., N.E., ATLANTA
Between the Peachtrees

STANDARD FEDERAL
SAVINGS AND LOAN ASSOCIATION

for MY MONEY, it's Standard Federal Savings

Regular saving really pays off at Standard Federal, especially when you follow the save-by-the-10th plan. Adding to my account by the tenth regularly gives me a full month's earnings every month . . . and, at the current rate of 4% per annum, those earnings mount up fast. At the same time, I know my savings are fully protected under insurance by a U.S. government agency.

Saving by the tenth means faster financial progress . . . ask any Standard Federal saver.

FEDERAL SAVINGS AND LOAN INSURANCE CORPORATION — SAFETY OF YOUR SAVINGS — INSURED UP TO $10,000

4%

current annual rate on insured savings

STANDARD FEDERAL
SAVINGS AND LOAN ASSOCIATION

44 Broad Street, N.W.
Atlanta 3
MUrray 8-6619

UNTOUCHABLE, HAH!

Why Not Change Capone to Jones

By CHARLES MOORE

It's now time that the writers of television crime shows steal a lesson from the writers of television commercials. It'll keep them out of hot water boiled by the self-named defenders of the public good, and might keep their shows on the air.

Charles Moore

The case at point is The Untouchables. The sponsors of that program, the Liggett and Myers Tobacco Co., have announced they're no longer willing to pay for the show. The &M give reasons L are a change in program time and the protests from "Italian-American" groups that too many of the gangsters have Italian names.

AL CAPONE

Now, the writers can't do much about the change in program time except write such good shows that viewers will track them down even in the worst viewing hours.

But on the names, they can do something.

By stealing an idea from the commercial writers, those who lean heavily on "Brand X" as the villains of the business world. Thus the bad men on TV would be merely—and decently—identified as "Criminal Y" and it wouldn't disturb the feelings of anyone — unless his name happened to be "X" or "Y" but people with those names don't do much consumer purchasing.

It's difficult to understand why the Federation of Italian-American Democratic Organizations — what ever that organization is — should object to the number of gangsters bearing Italian-sounding names on The Untouchables.

The Untouchables deals loosely with the efforts of federal agents in the Roaring 20s to curb crime. And at that period of American history, Italians were in the position of social development of all minorities that have not been integrated into the economy of the majority. Before the Italians it was the Irish who dominated American crime, and afterwards it was the Negroes. And the reasons have nothing to do with race, religion or national origin. It's just at certain periods, a sizable number of minority groups feel that the only way they can earn a decent living is by resorting to crime.

But short of changing Al Capone's name to Tom Jones, the only way out for writers of crime stories of the 1920s is to start calling their criminals "X" or "Y." Or maybe switch to writing westerners where you don't have to name the badmen, just dress them in black clothing.

What About Calling It Paar Heights?

What's in a name?

Ask Chet Huntley and David Brinkley. They've just had two streets in a swank subdivision here named for them.

Or ask the builder who developed Westfield subdivision, north of Buckhead, in which Huntley Drive and Brinkley Lane are located. The builder, Howard Chatham, said houses on the two streets, which intersect, incidentally, sold very rapidly. The houses ranged in price from $32,500 to $39,500.

The names were chosen by 20 women who sell real estate in that area. They voted unanimously to name the streets after the popular NBC-TV news team.

WABE-FM 90.1 MEGACYCLES

5:00 p.m.—Dinner Music.

6:45 p.m.—Stories 'N Stuff. A program of songs, stories and games for children.

7:15 p.m.—Book Fair. Professor Harold Lancour comments on current books of importance, authors, libraries and reading itself.

7:30 p.m.—Masterworks From France. "Andre Jolivet." **Five Ritual Dances.** Featuring the Symphony Orchestra of Radio Strasbourg under the direction of Charles Bruck.

8:00 p.m.—Special of the Week. Professor James A. Van Allen, noted astrophysicist at the State University of Iowa, speaks on "The Creative Mind in Science."

8:30 p.m.—Collector's Corner. "Americans Abroad." American music available exclusively on European recordings. Charles Thomason Griffis: **Poem for Flute and Orchestra;** Virgil Thompson: "Suite" from **The Plow That Broke the Plains.**

Hard-to-Get Horse

HOLLYWOOD (UPI) — Dean Martin, appearing in "Soldiers Three," has grown so fond of the horse he rides in it, "Rusty," that he has tried to buy it from producer Howard W. Koch. But Koch won't sell. It's the horse ridden by John Wayne, James Stewart and other top stars in westerns.

Sans Souci
DARLINGTON APTS.
2025 Peachtree Rd.—TR. 5-1920
Opens at 5 Dancing From 9
LYNN NASH—PIANO BAR
JERRY ROSSEAU TRIO

PIZZA CELLAR
992 N. HIGHLAND AVE., N.E.
IT'S DIFFERENT—IT'S MAGNIFICO
DINING ROOM—TAKE OUT—DELIVERY
CALL TR. 2-2861

★STEAKS ★CHICKEN
★SEAFOODS
★REGULAR DINNERS
New Dining Room—Family Tables
OLE CORRAL
2231 Campbellton Rd., S.W.

DON'T
NOBODY
NOWHERE
SERVE AS MANY
STEAKS AS
OLE TEX'S STEERS
STEAKS $1 to $4
Open 8 Days a Week
DOWNTOWN: P'tree at Third
BUCKHEAD: Roswell Rd. at Irby
BELVEDERE: 3378 Memorial Dr.
Hep Stamp Out Home Cookin

Club Peachtree
The only night club in the South with 2 bands—one for dancing—one for shows—PLUS excellent food AND a complete floor show. (Our 16th year)
160 P'tree ACROSS FROM LOEW'S
STARRING
Montmartre
KITTY
Artistry and Sexology
TONY AND LOLITA
"LATIN DANCE TEAM"
WITH
STELLA GARRA
"Tantalizing Vocalist"
PETE WILLIS TRIO
FOR DANCING
"THE TALK OF THE TOWN"
Jimmy Weathers Orchestra for Shows
No Cover or Admission Charge
NOW FEATURING
CARME & PAUL
"ZANY COMICS"
Shows at 9:15, 11, 12:45
U.S. Choice, Swift's Premium Char-Broiled Steaks
Reservations, JA. 3-3475
Member All 4 Major Credit Cards

DANNY DEMETRY'S
Zebra Lounge
Featuring
ROY TOPPS
Piano and Song
PEACHTREE at THIRD
HOWELL HOUSE LOBBY

KING'S INN LOUNGE
JACKI RAYE
AND
MARTY SCHERR
"America's Freshest Entertainment Team"
BOB LONDON
AND
DIANNE KING
Appearing at Cocktail Hour and thru the Evening.
PLUS THE KING'S STRINGS
Atlanta Cabana Hotel

MAMMY'S SHANTY
Open 11 a.m. to 1 a.m.
Favorite Beverage
No Cover
No Minimum
No Reservation
Open 'til 1 a.m.
1480 P'tree St.
ON WORLD-FAMOUS PEACHTREE ST. 1480—TR. 2-3551

MR. RIVIERA
ELECTRONIC BRAIN
YOU WERE RIGHT! IT SAYS THE RIVIERA RESTAURANT HAS THE BEST FOOD IN ATLANTA

For Your Enjoyment
THE DINKLER PLAZA HOTEL
Features
ATLANTA'S FINEST RESTAURANTS
Town & Country
Elegant dining for lunch and dinner. Open daily except Sunday. Luncheon-fashion show each Saturday.
knife & fork
Tasty snacks or complete meals served at reasonable prices seven days a week. Quick service.
the Stirrup
Picturesque spot for tasty seafood delicacies—served daily, except Sunday, in this colorful oyster bar and delicatessen.
Petite Lounge
Soft music, delicious beverages in beautifully re-decorated surroundings. Open Monday thru Saturday.

NIGHT LIFE

Dancers, Comics Hold Sway Here

By TONY MIDDLETON

A group of Southern Colonels, headed by a Yankee, and a Hawaiian girl who gave up hula dancing for the bull fiddle, are currently entertaining Atlanta night club audiences.

The "Colonels" are a trio appearing at the Monte Carlo Lounge of the Riviera. The group is composed of Col. Al Raymond who plays accordion and bass; Col. Ray Wood, who presides at the guitar and banjo and Col. Jimmy Snider, who plays an unusual combination of instruments—trumpet, violin and drums.

The "Colonels" say their southern-flavored music goes over in the North as well as it does in the South but Col. Snider, leader of the group, who, incidentally attended Miami University, says he prefers to work in the South. He's the Yankee.

Their music is very listenable.

* * *

THE HULA DANCER who gave up dancing to devote her time to the bull fiddle is Tapu Manesfield, a Hawaiian girl, who is currently appearing with her playmates at the Gypsy Room. Her playmates, Larry Jones, Bob Bouto and Von Gammon, accompany her as she sings and plays. Tiaka, who is half French and half Chipea Indian, and who speaks four languages, is featured on the same bill.

* * *

THE DOMINO LOUNGE is featuring a unique comedy team known as Wick and Brand. This team has been together for three years, mixing banter with jazz. Most of their material is original. Their act is fast paced. Vel Chessy, exotic dancer, and Alan Van, comic emcee, are featured in the show with Wick and Brand.

* * *

A FAIRLY NEW and highly promising comedy team who call themselves Carme and Paul are currently carrying on at the Club Peachtree. Carme, emcees the show and keeps things rolling at a good pace.

A number of capable entertainers are featured. One is Stella Garra, a petite young singer who is playing her eighth engagement at the Peachtree Club. Tony and Lolita, a Latin American dance team, and Momartre Kitty, exotic dancer, provide exciting entertainment.

* * *

BIG ROY TOPPS is wooing the crowds at the Zebra Lounge and is starting his sixth week here. Some nights it is difficult to find a seat in this choice little night spot, but come see for yourself. . . . At the Bayou it is the **Rupert Du Sauzay** native dancers, doing the limbo for their 11th week. These dancers offer a different type of entertainment. They invite you to come out and try your skill at the limbo. We were lousy at it.

DANCES HERE
Vel Chessy

SOUTHERN COLONELS PLAY AT RIVIERA
Jimmy Snyder, Left to Right, Ray Wood and Al Raymond

MOOSE MEMBERS
attention
SATURDAY NIGHT DANCING
by
ELI FRISCH TRIO
LOYAL ORDER OF MOOSE
Atlanta Lodge #65
1362 W. Peachtree, N.W.
Membership Food Service
Friday, Saturday, Sunday

Mon. Tues. and Wed.
1-Lb. U. S. Choice
STRIP STEAK
or
T-BONE STEAK
Complete Dinner $3.99
or
10-oz. Boneless Rib Eye
STEAK COMP. DINNER $2.99
BUY ONE..GET ANOTHER 1¢ FOR ONLY
Binso's
2975 Peachtree Rd.
(In Buckhead) CE. 3-9280

VISIT
PiGalley
UNDER LEB'S DOWNTOWN
THE ONLY ORIGINAL
FRENCH NIGHT CLUB
CONTINUOUS FRENCH CONTINENTAL ENTERTAINMENT

1891 Peachtree St
THE PARTY
fun fun fun fun
PIANO BAR
fun fun fun fun
TONIGHT!
fun fun fun fun

PIZZA AND THE LARGEST SELECTION OF ITALIAN FOODS IN ATLANTA
MAMMA MIA
italian
RESTAURANT
1139 PEACHTREE ST., NE
TR. 2-9193
FREE PARKING

G&M CAFETERIAS
BROADVIEW SHOPPING CENTER
LAKEWOOD-STEWART SHOPPING CENTER
MORELAND SHOPPING CENTER
CLAYTON PLAZA (in Forest Park)
WESTGATE SHOPPING CENTER, MACON, GA.
STEAK NIGHT

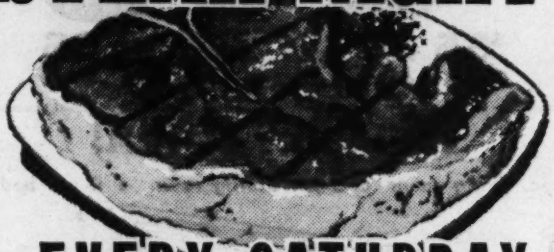

EVERY SATURDAY
THIS SATURDAY, YOU'LL ENJOY:
¾-lb. Sirloin Steak 99c
Our Delicious Filet Mignon 79c
½-lb. Chopped Sirloin 49c

G&M DAILY SPECIALS

SAT., Oct. 7th	BREADED VEAL CUTLET with Cheese Sauce and Hash Brown Potatoes and Choice of Vegetable	49¢
SUN., Oct. 8th	BAKED HAM with Spiced Apples and Choice of Vegetable	49¢
MON., Oct. 9th	SMOKED SAUSAGE Grits and Choice of Vegetable	49¢
TUES., Oct. 10th	¼ GOLDEN FRIED CHICKEN with Rice and Choice of Vegetable	49¢
WED., Oct. 11th	BEEF TURNOVER Mushroom Sauce, Mashed Potatoes and Choice of Vegetable	49¢
THURS., Oct. 12th	MEAT SAUCE AND SPAGHETTI with Choice of Vegetable	49¢
FRI., Oct. 13th	SALMON CROQUETTES Mashed Potatoes and Choice of Vegetable	49¢

THURSDAY NIGHT IS FAMILY NIGHT
Enjoy FREE dessert and ice cream FREE balloons for the kiddies!

CHICK HEDRICK PRESENTS
WICK AND BRAND
HILAROUS COMEDY TEAM
PLUS
★ VEL CHESSY
THE VELVET BODY
★ AND ★
ALAN VANN
COMIC EMCEE
3 SHOWS NIGHTLY
DOMINO
IMPERAL HOTEL JA 3-9913 JA 4-1069

DENNIS "THE MENACE" SKINNER
KING OF THE TRINIDAD
LIMBO
RALPH MAYES
P'TREE STRUTTERS
3 Shows Nightly
AUDIENCE PARTICIPATION
11 P. M.
Reservations Call
TR. 6-1642
BAYOU
COLONIAL TERRACE HOTEL

Pyron's Oyster Bar-Restaurant
572 Luckie St., N.W.
(NEAR NORTH AVE.)
876-9714

OYSTERS ON HALF SHELL
DELICIOUS OYSTER, SHRIMP, CRABMEAT, or FISH DINNERS
Orders Prepared to Take Out. Phone and It Will Be Ready.

RIO VISTA
RESTAURANTS
OPEN DAILY 11:30 A.M. to 10:30 P.M.
FRESH CHANNEL
CATFISH OR BASS
SWIFT'S PREMIUM
FRIED CHICKEN
$1.25
ALL YOU CAN EAT
FRENCH FRIES—HUSHPUPPIES—GREEN SALAD
OTHER DINNER SELECTIONS . . .
ORDERS TO GO
4 LOCATIONS
• 5000 Memorial Dr., N.E. HI. 3-8888 (Also Private Parties)
• 3425 Moreland Ave., S.E. Hwys. 42 and 23 MA. 2-8757
• 2375 Stewart Ave., S.W. PO. 8-4611
• 6125 Roswell Rd., N.W. 255-5004
NO ALCOHOLIC BEVERAGES

WANT ADS PAY OFF

home
FURNITURE STORE
86 Alabama St. JA. 3-0417

EARLY AMERICAN MAPLE

6-PC. FOAM-SOFA LIVING ROOM
- Sofa print or tweed—solid foam loose cushions.
- 2 maple step-end tables • Cocktail table.
- 2 matching Early American table lamps.

complete living room **$188** $18 DOWN

Includes **SOLID FOAM SOFA!**

COMPLETE 3 ROOMS EXACTLY AS SHOWN
OF FINE FURNITURE
$555
$55 DOWN DELIVERS
Compare at $900
INCLUDES CHINA!
- 6-pc. living room • 5-pc. dining room • 4-pc. bedroom

4-PC. MAPLE DINING SUITE **$88** $8 down
- drop leaf harvest table
- deacon's bench • 2 mate chairs

CHINA, $109

4-PC. MAPLE BEDROOM **$169.95**
- 9-drawer maple dresser with
- maple-framed mirror
- full-size maple bookcase bed
- spacious chest-on-chest

Includes **9-DRAWER DRESSER!**

Complete Bedroom
$16 DOWN

OPEN MONDAY NIGHT 'TIL 9